"All the News That's Fit to Print."

The New York Times.

THE WEATHER
Warmer with occasional rain today and tomorrow; colder tomorrow.
Temperatures yesterday: Highest, 56; lowest, 44.
Full U. S. Weather Forecast—For details see Page 31.

VOL. LXXIX....No. 26,224 ★★★★ Copyright, 1929, by The New York Times Company. NEW YORK, MONDAY, NOVEMBER 11, 1929. TWO CENTS In Greater New York | THREE CENTS Within 200 Miles | FOUR CENTS Elsewhere Except 7th and 8th Postal Zones

RIORDAN BANK IS SOUND, STATE OFFICIAL REPORTS AFTER FULL EXAMINATION

BRODERICK ENDS AUDIT

Finds the County Trust Co. Is 'Worthy of Every Public Confidence.'

SUICIDE LAID TO INSANITY

Dr. Norris Says That Victim Was Temporarily Unbalanced After Great Depression.

FUNERAL TO BE TOMORROW

Mass to Be Said—Roosevelt and Lehman Are Among Many Callers at Home.

Joseph A. Broderick, State Superintendent of Banks, and a staff of bank examiners completed their check of the County Trust Company yesterday, an audit undertaken on Saturday following the disclosure that James J. Riordan, president of the bank, had committed suicide on Friday. Mr. Broderick said the trust company was unusually strong.

"Our completed examination," he said, "confirms what I said last night, namely, that the bank is not only liquid, but is in splendid condition and worthy of every public confidence."

The doors of the institution, at Eighth Avenue and Fifteenth Street, will be opened at the regular hour this morning. Few withdrawals are expected in the face of the official report of the State Superintendent, but a group of wealthy friends of the dead president stand ready to demonstrate their affection for him in a practical way.

It was learned last night that the group expects to open the trust company's day with deposits of great sums. Some will go into accounts already established in the bank and others will open new accounts. The group, it was said, was prepared to put in a dollar for every dollar that might be withdrawn.

Suicide Motive Undisclosed.

While the bank was being shown as "even stronger than the average institution," the motive that drove Mr. Riordan, reputed to be a millionaire several times over, to shoot himself through the temple in his home at 21 West Twelfth Street, remained undisclosed. Reports that he had overinvested in stocks persisted, as did his friends' denial of speculation, but it was insisted that whatever his market ventures had been, there had been no link between them and the trust company he headed.

Former Governor Alfred E. Smith, William F. Kenny, William H. English and John J. Raskob, all friends of the dead man, visited the trust company offices yesterday. They remained only twenty minutes and then left.

Mr. English, who was elected on Saturday night to succeed Mr. Riordan temporarily, was asked about reports that funds had been supplied to the bank during the twenty hours in which Dr. Charles Norris, Chief Medical Examiner, acting, as he said, at the request of the family and of friends, had suppressed news of the suicide. Dr. Norris declared he had been requested to violate the rules of his office so that patrons might not put the bank at a disadvantage during the half-day banking period of Saturday.

"It is absolutely untrue," said Mr. English, "that any director, officer or other person put any money or securities into the bank for any purpose after Mr. Riordan's death.

"So far as I know, Mr. Riordan was not involved in the stock market, but, whether he was or not, I do know that he did not borrow a penny from the bank or from any director for the stock market or for any other purpose."

Calls Cause a Mystery.

Mr. English said that he had talked to former Governor Smith and to Mr. Kenny on the death of their friend. He declared that he was utterly at a loss to account for the suicide, saying that the reason was a mystery to them all. He said that he did not expect withdrawals today.

Mr. Raskob, who was elected temporary chairman of the board of directors, said that he had merely dropped in at the bank for a moment or two. He asserted that he knew nothing of any stock speculation by the dead banker and added that Mr. Riordan had not borrowed from the trust company for any purpose. The State examiners also reported this.

Temporary Insanity, Says Norris.

While the Catholic ecclesiastical authorities were issuing a dispensation lifting the church's ban on

Continued on Page Three.

NEW HOTEL LEXINGTON
43d and Lexington. Charming, convenient Rooms and Bath, $4; Double, $5, $6, $7.—Advt.

Gov. Byrd Will Head Air Tour To Boost Aviation in Virginia

Special to The New York Times.

DANVILLE, Va., Nov. 10.—To stimulate interest throughout Virginia in aviation and municipal airports, Governor Byrd will head a State-wide air tour Nov. 21 to 23 with a group of twenty State and Federal officials in eight planes.

Colonel Charles A. Lindbergh has been invited to participate in the air tour, but it is reported that conflicting engagements have prevented his acceptance.

The Governor will inspect all the Virginia fields. Addresses on aviation and airport control will be made.

WOMAN NOW ADMITS SHE KILLED GIRL, 4

Insisted After Surrender That Dorothy Rogers Had Died in Accident and She Hid Body.

DEAD BOY ALSO IS FOUND

She Directs Jersey Troopers to Hiding Place—Used Children in Blackmail, Police Hint.

Special to The New York Times.

CAMDEN, N. J., Nov. 10.—Gladys May Parks, 35 years old, of 101 Warren Street, Newark, was brought here early this afternoon from Newark, where she had surrendered to the police shortly after midnight, after learning that she was being sought in connection with the death of Dorothy Rogers, 4 years old, whose skeleton was found at National Park, N. J., a week ago.

At first she repeated the statement she had made to the Newark police, in which she admitted that Dorothy and her 3-year-old brother, Timothy, who had been entrusted to her care by their father, a widower, had met accidental deaths while in her custody. She told of disposing of their bodies secretly. Confirmation of this part of her story came when State troopers found the body of Timothy where she said she had hidden it at Absecon, N. J.

Confesses She Killed Girl.

Late tonight, however, after Mrs. Baker had been questioned for five hours, Prosecutor Clifford Baldwin of Camden County issued the following statement:

"Mrs. Baker has considerably amplified her early statement, which was made under rather imperfect conditions at Newark. She has made a homicidal confession in the case of Dorothy Rogers.

"After killing the girl a period of distress and uncertainty descended upon the woman. She was afraid others would note the child's disappearance. It is possible that her desire to vanish and cover her traces may have had considerable to do with the death of the boy."

Prosecutor Baldwin refused to amplify this phase of the statement.

Mr. Baldwin indicated he would call in medical experts to examine the boy's skull in an effort to determine whether it was fractured by a deliberate blow or injured in a fall down the cellar steps, as the woman insisted.

Detective Sergeant Shaw said tonight that he had located several men, whose names he withheld, who said that the Parks woman had attempted to extort money from them during the time she had the Rogers children in her care by claiming that the children were theirs.

The woman was arraigned before Police Court Judge Garfield A. Pancoast here this afternoon, charged with the murder of Dorothy. When the judge asked her how she pleaded, she repeated the statement she had clung to through hours of questioning both in Newark and here: "I didn't mean to kill her." Judge Pan-

Continued on Page Fifteen.

FRANCE TO ASK CUTS IN CAPITAL SHIPS AT 5-POWER PARLEY

Will Propose Radical Reduction and Is Ready to Support Move for Abolition.

TO OPPOSE REPLACEMENTS

She Will Urge Ten-Year Extension of Washington Treaty —Clings to Submarines.

FIRM FOR MORE CRUISERS

Paris Holds Conference Is Mainly Political and Is Prepared to Bargain to Gain Ends.

By EDWIN L. JAMES.

Special Cable to THE NEW YORK TIMES.

PARIS, Nov. 10.—The French Government intends to propose at the London five-power naval conference a radical reduction in capital ships and would support a move for their abolition.

It promises to be a French argument that the plans for naval limitation under the aegis of the Kellogg pact should look toward limiting warships to defensive ships since defensive war is the only kind of war justified under the anti-war pact. Capital ships, the French contended, are par excellence a weapon of offense, whereas cruisers and submarines may be called weapons of defense.

The French point out furthermore that with the exception of Japan the only nations which have large fleets of capital ships are America and England. Since Washington and London avow that they are proceeding on the basis that future war between America and Britain is unthinkable, it is contended in Paris that America and England should have no further use for capital ships.

This point of view is bolstered with the argument that capital ships are good only to fight capital ships, and that since the nations which boast capital ships are never going to fight they will find their battleships useless. Since the conference will hold little prospect immediately of reduction of cruisers, it is held here that the biggest thing it could accomplish would be a reduction of battleships, which are the costly part of modern fleets.

Want Further Postponement.

The French have noted the American adoption of the British suggestion made in 1927, that the replacements allowed under the Washington naval treaty be postponed for five years, and they favor making the postponement of replacements extend for ten years beyond 1931, by which time there would be very few capital ships which would not be out of date on the basis of twenty years of effectiveness. All the French battleships would be antiquated by that time.

In other words, it is the French position that if America and England seek to reduce the cost of naval armaments the best possibility lies in attacking the capital ship situation.

As for submarines, the French retain their position that they will oppose their abolition. They say that the undersea boats are the cheapest and most effective defensive weapon and they mean to keep them. This does not mean that they would oppose in theory the limitation of submarines either in number or in size, but they say that this would depend on a great many considerations.

Regarding reports that the Italians will swing to the Anglo-American position favoring the abolition of submarines, the French say that since the invitations to the London conference were issued the Italians have three times informed them that Rome will stand with Paris for the maintenance of submarines in their fleets.

Stand Firm on Cruisers.

As for cruisers, the French show every evidence of adopting a firm attitude. They point out that their program of cruiser building has not yet been completed and that, if it be true that their present cruiser tonnage would approximate a 1.75 ratio as compared with the proposed British cruiser tonnage, they made it plain at the Washington conference that they did not accept the capital ship ratio as governing cruisers.

Before the war, the French say

Continued on Page Four.

Robbers Wreck Limited Near Saugus, Cal.; Leap From Ambush and Hold Up Passengers

By The Associated Press.

LOS ANGELES, Nov. 10.—The West Coast Limited, a Southern Pacific passenger train, was wrecked two miles west of Saugus, Cal., tonight by robbers who entered four coaches and held up the passengers.

Reports here said twenty persons were held up. There were only two robbers in the train, one of them searching the victims while the other held them at bay with a revolver.

The wreck apparently was caused by a loosened rail or one which had been removed. The engine, baggage car and smoker overturned. Engineer Bell was the only person hurt. He was believed suffered fatality.

The desperadoes apparently had planned the robbery carefully, for passengers said it was only an instant after the train stopped that the robbers entered the cars.

Among those who lost their valuables was H. C. Pierson, district passenger agent of the railroad company.

In the confusion, authorities could not learn how much the robbers had obtained.

Posses of deputy sheriffs and armed citizens were organized and a search of the countryside begun.

CAROLINA HOTEL, Pinehurst, N. C. Now open. Theatrical service, tempting menus. Famous for golf, polo, tennis, etc.—Advt.

Sixteen Parachute Jumpers in Air Together; One Woman in Group Leaping 2,000 Feet

Special to The New York Times.

ROOSEVELT FIELD, L. I., Nov. 10.—Twelve thousand persons here today saw all records broken for group parachute jumping. Sixteen persons, one of them a woman, leaped from a giant Sikorsky transport plane at 2,000 feet. They came out of the big cabin door so fast that, after their silken umbrellas had opened, they formed an almost unbroken line.

This parachute stunt was the last event on a program of flying sponsored by the Aviators Post of the American Legion. It came at the close of a program in which the other most exciting feature was the stunting of Lieutenant James H. Doolittle in the latest type Curtiss Hawk fighter, which flies at 181 miles an hour. He dived at three miles a minute toward the field and then, zooming to a steep climb, he put the little plane on its back and continued climbing in the inverted position. His engine, not equipped for inverted flight, cut out as he hung above the field, head downward. The flier quickly turned over and started a long, wide-circling glide toward the field, now and then getting a sputter from the motor. Just above the field it caught on and he climbed again to repeat his performance. This time he included double barrel rolls and again his motor appeared to cut out while flying upside down. This time he pointed the plane for Mitchel Field and landed.

The group parachute jump surpassed even the work of army and navy jumpers displayed at air circuses and at the national air races. Many of the jumpers were service-trained and wore the service-type parachute packs. Harold McMahon, pilot of the big Sikorsky, said that it took only thirteen seconds for them to leave the plane. First out was William Gerhart. He pulled his ripcord almost instantly, but by the time his parachute had opened two more jumpers were spinning downward. As they continued to leap from the plane the jumpers waited progressively longer before pulling the ripcords, so that they would all be in the air at the same time. Miss Wanda Stolaruka, wing walker and parachute jumper, dropped nearly a thousand feet before opening her parachute. The jumpers all landed safely, some coming to earth on the links of the Old Westbury Golf Club, adjoining Roosevelt Field, and the others landing within the airport boundaries.

ROOSEVELT ASSAILS MILITARISTIC PATRIOT

Peace, Not Glory of Arms, Should Be Our Aim, He Says at Color-Massing Service.

POINTS TO MORAL ENEMIES

Parade in Fifth Av. Precedes Church Ceremony—Many Armistice Day Services.

The duty of patriotism to refrain from overstressing the military element and to work for peace and the social welfare of the nation was the keynote sounded yesterday at ceremonies held in the city as a prelude to the celebration of Armistice Day today.

Speaking at the annual massing of the colors at the Church of the Heavenly Rest, Ninetieth Street and Fifth Avenue, on the eve of the eleventh anniversary of the end of the World War, Governor Franklin D. Roosevelt said the true function of the patriot was not alone to seek maintenance of adequate armed forces but to fight constantly against the "moral enemies of the Republic who menace ideals of liberty, equality and justice."

At the Cathedral of St. John the Divine, where 3,000 persons gathered for the Armistice Day service of the Greater New York Federation of Churches, Bishop William T. Manning, Dr. Nicholas Murray Butler, president of Columbia University, and George W. Wickersham, member of President Hoover's Commission on Law Enforcement, joined in pronouncements in behalf of world peace.

Other Celebrations Held.

Several other celebrations were held in various parts of the city during the day in memory of those who lost their lives in the war. In numerous churches Armistice Day was the subject of sermons. Today at 11 A. M. the anniversary of the signing of the Armistice will be marked by a two-minute period of silence. The main Armistice Day celebration will be held at the Eternal Light in Madison Square just after the silence period. Mayor Walker is to be one of the speakers.

The address of Governor Roosevelt at the Church of the Heavenly Rest was preceded by a military parade up Fifth Avenue from Sixty-fourth Street to the church. Governor Roosevelt, Major Gen. Hanson Ely, Rear Admiral Louis R. de Steiguer, Brig. Gen. Hugh A. Drum and other persons of note reviewed the parade as it passed Eighty-fifth Street. Mrs. Franklin D. Roosevelt, wife of the Governor, was also present.

In the line of march were forty units representing the army, navy and Marine Corps, American Legion, Veterans of Foreign Wars, Salvation Army, Society of Tammany, Police Department and numerous patriotic societies. The parade was headed by Brig. Gen. Oliver B. Bridgman.

At the church the ceremony of the massing of the colors took place, and the Rev. Dr. Henry Darlington, the pastor, spoke briefly, followed by Governor Roosevelt, who said:

Sees Patriotism Symbolized.

"Tomorrow at the eleventh hour of the eleventh day of the eleventh month we celebrate the eleventh anniversary of the ending of the greatest war in history. Today we are here to witness a beautiful and solemn ceremony, a ceremony which is not only beautiful as a spectacle but which is also a physical visualization of patriotism in its highest spiritual sense.

"As one by one the standards of your organizations move forward to group themselves around our country's flag, they bear with them a renewed vow of true patriotism from every member of each body they represent.

"There is, I fear, too great a tendency to give to patriotism merely

Continued on Page Ten.

KENNEDY HALL, Kingston, Ont. Hotel $3-$14 weekly. 1st Class Mod.—Advt.

REPUBLICANS HERE AT SEA OVER 1930

Favor an Up-State Nominee for Governor in View of Crushing Defeat in City.

MANY ASPIRE TO RUN

Leaders See Reorganization Vital, but Are in Doubt How to Proceed.

Stimulation of the hopes of up-State candidates for the Republican nomination for Governor next year has resulted from the 127,166 plurality for Mayor Walker at last Tuesday's election and the almost complete collapse of the Republican county organizations in New York City revealed by the tremendous Tammany victory.

Confronted by the double threat of a Democratic plurality for Governor of nearly half a million in New York City and the cutting down of the Republican plurality outside the city by an improved Democratic up-State organization, the leaders of the Republican State organization under the direction of State Chairman William J. Maier have come to a realization that something must be done to improve the party situation, but without any clear idea, as yet, of just how to go about it. With immediate reorganization of the party in New York City difficult if not impossible, there was said to be a growing feeling that the best way out might be to nominate an up-State man for Governor and rely upon the Republican plurality there to offset the Democratic plurality in New York City.

Many Up-State Aspirants.

Up-State aspirants for the Republican nomination are numerous and it is not believed that the number has been lessened by Mayor Walker's victory. Among those mentioned as actual or prospective candidates are Speaker Joseph A. McGinnies, of Chautauqua County, whose chance for the nomination seems to have been improved considerably; Attorney General Hamilton Ward and Colonel William J. Donovan, of Buffalo; State Senator Seabury C. Mastick, of Westchester County, and Representative Hamilton Fish, of Putnam County.

Politically the two Long Island counties outside New York City rank as "up-State," and there are two possible candidates there in F. Trubee Davison, Assistant Secretary of War, whose home is in Nassau County, and W. Kingsland Macy, Suffolk County Republican leader.

Another possible candidate for Governor is State Senator George R. Fearon of Syracuse, but it is generally believed that Senator Fearon would prefer to wait and try for the Republican nomination for United States Senator in 1932, a place that is understood to appeal to him more than the Governorship.

The leading New York City candidate for the Republican nomination for Governor continues to be United States Attorney Charles H. Tuttle, who before the city election seemed to be in a preferred position, but whose chance for the nomination has been at least impaired by Tammany's victory. Mr. Tuttle, however, is by no means out of the running, and, even though the city may not produce the Republican votes, its delegates to the State convention will be numerous and influential.

Discount Harvey's Chances.

Talk of the probable candidacy of Borough President George U. Harvey of Queens, whose re-election in the face of the Tammany landslide has given him much prestige, is accepted by the State party leaders as due mostly to General politics. County Chairman Joseph H. De Bragga, who opposed Mr. Harvey's renomination and was sworn of everything except his political title by the two Harvey victories, is said to have

Continued on Page Fourteen.

SHELLS CURANS THE BOURBON WAY. Quicker, easier, better, cheaper.—Advt.

3 KILLED, 12 HURT IN CAMPAIGN RIOT IN MEXICAN CAPITAL

Parading Vasconcelistas and Ortiz Rubio Adherents Exchange 500 Shots.

TROOPS BLOCK PROCESSION

Marchers, Shot At When Halted by Traffic, Set Fire to Foes' Campaign Office.

NEITHER CANDIDATE IN CITY

Capital Fears Outbreak Presages Greater Violence at Polls in Election Next Sunday.

Special Cable to THE NEW YORK TIMES.

MEXICO CITY, Nov. 10.—At least three persons were killed and twelve seriously injured in a clash here today on one of Mexico City's principal thoroughfares, the Avenue Juarez, between partisans of the two leading Presidential candidates.

The encounter occurred a few minutes after 11 o'clock this morning when a procession of some 20,000 supporters of José Vasconcelos were marching in an orderly manner toward the National Palace. They had passed the headquarters of Pascual Ortiz Rubio, his rival, and were facing one of his branch committee rooms when a halt was made because of cross traffic. From the roof of the building insulting remarks are reported to have been made and these were followed by a shower of bricks and stones and then by pistol and rifle shots, first fired into the air and then into the crowd. After this, according to the best information obtainable, there followed a general pistol battle in which three demonstrators were killed and probably more than twelve wounded, including one woman and one child. About 500 shots were fired in all.

Parade Moves After Half Hour.

The marchers, according to a witness, were able to proceed again after a half hour. They had planned to march past the Presidential palace, but, according to an unconfirmed report, troops under General Eulogio Ortiz, commander of the Mexico City garrison, barred their way.

Some of the crowd broke into Señor Ortiz Rubio's branch campaign office and set fire to it. The blaze was extinguished and troops went on guard to keep out the thousands of curiosity seekers who tried to enter later.

Valente Quintana, the chief of police, was on the scene early and was slightly injured by a brick that hit him on the head.

Neither of the Presidential candidates is in the city. Supporters of Señor Vasconcelos notified him by wire, blaming their opponents for the fight and asserting that their "success" was evidence of popular support.

No one could be found tonight at the headquarters of Señor Ortiz Rubio, who is supported by the Grand Revolutionary party, founded by General Calles. At the Anti-Re-electionist party headquarters of Señor Vasconcelos, however, there was great activity.

Payne Quoted in Campaign.

The Vasconcelos campaign committee released this afternoon the following telegram as having been authorized by Judge John Barton Payne, who, with Charles Beecher Warren, negotiated recognition of the late General Alvaro Obregon.

"I have treated on the Mexican situation personally and directly with

Continued on Page Sixteen.

REPUBLICAN REVOLT SEEN, FOLLOWING SENATE SPLIT AND CHAOS IN LEADERSHIP

British Heir to Fly and Motor From Cape Town to Cairo

Wireless to THE NEW YORK TIMES.

NAIROBI, Kenya Colony, Nov. 10.—When the Prince of Wales revisits Africa this Winter he intends to make a complete journey from Cape Town to Cairo by airplane and motor car, traveling as far as possible northward, and then from this city by automobile.

The Prince's private airplane is expected in East Africa by Christmas, so that the pilot, Captain E. H. Fielden, can get acquainted with local conditions. Arrangements also are being made here for the Prince's automobile trips into the big-game country.

The onset of the rainy season late in the Winter makes it necessary for the Prince to arrive in Kenya by the third week in February at the latest.

ROVER'S DRIVE AIMS AT A DRY CAPITAL

Washington Is Convinced That White House Is Backing Campaign Started by Prosecutor.

SEEK EXAMPLE FOR NATION

With Grand Jury Resuming Inquiry Today, Gossip About Drinking Grows Cautious.

Special to The New York Times.

WASHINGTON, Nov. 10.—Developments during the last few days have led to the conviction here that District Attorney Leo A. Rover, with the approval of the White House and the Department of Justice, is engaged in a full-fledged campaign to clean up the national capital and demonstrate to the nation that a city can be made dry and free of gamblers and objectionable night clubs, if enforcement officers, unhampered by political considerations, set out to accomplish that end.

Things have gone so far since Senator Brookhart of Iowa appeared before the District grand jury to tell all about alleged drinking at a dinner given by Walter J. Fahy in 1926, at which several men from Wall Street were present, that friends of the Eighteenth Amendment are said to fear the effect it may have upon enforcement of the liquor laws throughout the country if no definite results are attained toward making Washington a "model" city.

Less Gossip About Parties Now.

Mr. Rover was represented today as wishing it understood that he intended to break up every known gaming establishment and disorderly house, and run down every bootlegger whom his agents could locate and that he expected all good citizens to cooperate. Orders have gone out, it is understood, that the campaign is not to be confined to any particular class, and almost anybody who indicates that he knows anything of value to the prosecutor may be called upon to tell it to the grand jury.

As a result of such developments gossip about "drinking parties I have known" is being carried on in restricted volume, and in hushed voices.

E. F. Loomis, president of the Le-

Continued on Page Two.

Miracle Seekers in Crush at Cemetery Shrine; Police Forced to Remove Priest's Gravestone

Special to The New York Times.

MALDEN, Mass., Nov. 10.—Officials of the Holy Cross Cemetery here were forced to carry off the gravestone of the Rev. Patrick Power on a truck tonight and secrete it as the only means of clearing the burial ground of a throng of thousands who literally fought each other and extra police details throughout the day in their efforts to approach the stone, which in the last week has become a shrine as the result of reports of miraculous cures wrought on those who have prayed and touched it.

The cemetery probably will be closed tomorrow and Tuesday until iron rails can be put around the grave to take the place of the police ropes which were broken in today's stampede.

Crowds at some of the most famous shrines in the world were equaled if not exceeded in numbers in the greatest pilgrimage that Boston has experienced. Scenes approaching panic were enacted several times when the throngs got beyond control of the city policemen on duty. Women fainted, children were trampled and several were carried away in a state of collapse. Thousands were disappointed after waiting for hours.

Traffic was blocked for miles around the cemetery all afternoon by thousands of automobiles and heavily loaded street cars clanging to get through the mass.

Stout ropes, which the police stretched around the priest's grave, might as well have been thread, so quickly were they broken and trampled down.

There were scenes of joy as a few cried out that their ills had been helped. Cripples proclaimed they had been cured. Hundreds of others wept because they could not get near the shrine, or had found that their physical burden had not been lightened.

So eager was the crowd to reach the scene of the cures that the gravestone itself was damaged, two pedestals being knocked awry in the crush. Two tombstones near by were pushed over.

Thousands were forced to leave the cemetery without getting within fifty yards of the gravestone. Many of the disappointed were cripples, who had traveled many miles and waited many hours for an opportunity to pray at the graveside.

SALAMANDRA MINNEAPOLIS CASINO, Hotel Majestic, Nice, France.—Advt.

YELLOW TAXI, EXPERT 1929 ▲ Below Driven & Motor Cab.—Advt.

CALL PARTY DISORGANIZED

Politicians Hold Senate Situation Is Stirring Electorate.

SAY HOOVER IS PERTURBED

Voters Pictured as Looking Askance at Claims of Party Efficiency.

BORAH NOW IN SADDLE

But Observers Are Wondering If He Will Actually Lead in Opposing President.

By RICHARD V. OULAHAN.

Special to The New York Times.

WASHINGTON, Nov. 10.—Something like a revolution appears to be taking place in the Republican party, in the view of a considerable number of politicians and political observers here. If certain discerning Republican workers see the situation correctly, part of the electorate in every section envisages the party as disorganized and is beginning to look askance at its claim to being a model of business efficiency which brings prosperity to the country and may be depended on to run the nation's affairs in the most satisfactory way.

Certain Republicans are contending that the substantial Democratic victory in Tuesday's election in Virginia was partly due to a hesitation on the part of many Democrats who had voted the Republican national ticket last year to align themselves permanently with the Republican party. While the return of Virginia to traditional Democratic allegiance is generally regarded as having been due chiefly to other causes, considerable influence in bringing about the change is being ascribed to a feeling on the part of many of those termed "Hoovercrats" that the usual Republican solidarity is not being maintained.

Effect of Senate Split.

They are credited with seeing an analogy between the condition of the Republican party now and the situation in the Democratic party in 1924, as indicated by the turmoil that prevailed in the Madison Square Garden convention. Politicians adhere to the belief that the confusion there drove large numbers of Democrats to vote the Republican national ticket that year.

Feeling that the Republican party as a national entity is badly disorganized arises from the situation in the Senate, with the Republican regulars helpless in the face of the combination of Democrats and insurgent Republicans which is dominating consideration of the tariff bill. The appearance of party disintegration in the Senate is looked upon by a good many politicians as having an influence on the electorate, which, it is being said, is asking what has become of Republican leadership and is wondering if the regular organization has dwindled to a minority.

Democrats Hopes High.

While President Hoover is keeping his counsel, it is not doubted that he is considerably perturbed over the turn events have taken, if for no other reason than the danger that threatens the party and his own political fortunes in the Presidential campaign of 1932. That the Democrats have a good chance of making gains in next year's elections of Senators had been contended by some political observers even before the split in the Senate.

Since these difficulties have been intensified there is a more widespread disposition to suggest, at least, that Democratic chances of electing candidates for the Senate have vastly improved in New Jersey, Massachusetts, West Virginia, Delaware, Rhode Island, Colorado, Oklahoma, Kentucky and Iowa, where seats now held by Republicans will be contested next year. Optimistic Democrats go so far as to see a turnover that would give the Democrats a clear majority of the Senate.

Borah Now in Command.

The prominence Senator Borah of Idaho has assumed in the opposition to the tariff rates proposed by the regulars is a marked feature in discussions of how party prospects have been and may be influenced by the complete collapse of regular leadership of the Senate. Mr. Borah, at last, appears to have taken on the responsibility of a real leader. Heretofore, even when he has attained a foremost position in legislative battles, he has declined to accept authority to lead.

But in the current instance he not

only has the power to determine what course the coalition shall take, but has become militant in exercising his command.

In the Presidential campaign last year Senator Borah was a tower of strength to the Hoover cause. There are many who accord to him the chief credit for bringing about the massive victory which came to the Republican national ticket. In that campaign Senator Borah assembled a large personal following, especially in those States of the West and South in which he spoke in behalf of Mr. Hoover's candidacy.

The assertion is made that his influence still holds among those who heard his eloquence or followed the course of his campaign tours. Even among politicians there is a disposition to ask whether his present attitude of opposition to his party's tariff policy is not causing large contingents of Republicans to believe that there must be something radically wrong with their party if he has quitted its breastworks.

In the eyes of some political observers here Senator Borah has become the most logical prospective leader of any new national movement that may arise from the revolt in the Republican ranks over the tariff situation.

His Leadership a Problem.

Whether he will assume any such leadership is problematical for, according to his critics, Mr. Borah's chief trouble is that he "never strikes twelve" in his demonstrations of party independence. That is to say, in all his protests against party policies or tendencies he never takes himself quite outside party alignment, and usually is found showing a marked degree of regularity in political campaigns.

It is a striking feature of his present commanding position, however, that when the Senate takes up a tariff rate Mr. Borah has only to raise his voice in favor of or in opposition to it, and the coalition follows his lead. The argument might be advanced that he, in taking issue on the tariff with his party as it is represented in the Senate and House, is in accord with President Hoover's repeated call for "limited" tariff revision.

But Mr. Borah has taken direct issue with the President on the farm export debenture plan and the President's appeal that Congress continue the authority vested in the executive to raise or lower tariff rates if the necessity for a change is shown by the Tariff Commission.

Public Interest Aroused.

Generally in political circles here the feeling exists that the country, except in sporadic, sectional instances, is not particularly interested in the details of the tariff debate.

But with that opinion goes the assertion that the people are greatly interested in the exposition of Republican inability to put through the tariff revision drafted by its leading member in the Senate and in the contention of the Democrats and the insurgent Republican group that the rates proposed by the regulars are bad for the wage-earning class.

Moreover, the country at large is credited with being aroused over the testimony of Joseph N. Grundy, president of the Pennsylvania Manufacturers' Association, before the Senate Lobby Committee, the case of Senator Bingham of Connecticut and Senator Moses's reference to the Republican insurgents as "sons of the wild jackass."

These incidents are causing worry to leaders who are afraid that they have not improved prospects in the West.

The situation is complex and it is evident that some of the regulars regard it as threatening the most serious threat to party solidarity since the La Follette defection of five years ago.

EXPECTS CAPTURE OF NEXT CONGRESS

Democrats Are Sure to Win 20 Seats in House, Byrns Estimates.

Special to The New York Times.

WASHINGTON, Nov. 10.—The reaction against the Republican party shown in the recent elections and the split in the Senate on the tariff may give control of the next Congress to the Democrats, Representative James W. Byrns, chairman of the Democratic National Congress Committee, declared tonight.

If a sweeping change in the Democratic direction should occur, he said the Democrats would probably control the House. He said the Democrats would gain nineteen seats in the South, lost in the Hoover election, and eleven normally Democratic seats in other sections. He also expects gains in Pennsylvania, New York, New Jersey, Indiana, Illinois, Ohio and the New England States.

"Following the elections in several States last Tuesday, which it had become known that the Democrats had been generally successful, I made the statement that if the tide continues to run in our direction for several months, as it is now clearly apparently running, the probabilities are that we will gain control of Congress in the election next November," Mr. Byrns said.

"I have been asked for a 'bill of particulars,' or in other words, to show just where and how the Democrats are going to capture Congress.

Counts on Republican Split.

"I shall confine myself to the situation with reference to the House of Representatives, except to say that the Senate situation is similar and our party's prospects for control of that body are brighter than they have been since 1918.

"Certainly, if Senator Moses, the chairman of the Republican Senatorial Campaign Committee, continues to call Western Republicans 'wild jackasses,' Senator Reed to refer to them as 'Communists' or 'Socialists,' and we can get Joseph Grundy, the Pennsylvania tariff boss, to go on the witness stand again, the independent-minded Republicans in the West are bound to be resentful and Republican prospects won't be helped any.

"With reference to the House situation, to me it is analogous to that of 1922, when Democrats overturned upward of fifty Congressional districts and increased their membership in that body to 230 in the last Congress there were 185 Democrats and two Independents who usually voted with us. In the present Congress there are but 100 Democrats and one Independent. Much of this loss was in the South, due to the peculiar political situation in 1928. Last Tuesday's election results in Virginia and Kentucky make it certain that we will get back every Southern Congressional district we lost in 1928.

Predicts Victory in the South.

"There are nineteen of them; five in Kentucky, one in Maryland, six in Missouri, two in North Carolina, two in Oklahoma and three in Virginia. In addition, we lost in the Congress eleven States which we held in the Seventieth Congress and which are usually Democratic and which we are sure to get back next year. They include two in New York, one in New Jersey, one in West Virginia, three in Ohio, one in Indiana, one in Illinois, one in Nebraska and one in Colorado.

"Recapture of these nineteen certain Southern districts and eleven ordinarily Democratic districts in the East and Middle West account for thirty seats we are practically certain to get back, which would bring our membership up to 130, or twenty-three short of a majority, not including any independents, who usually vote with our party.

"Even if it were sufficiently familiar with the situation in individual districts to be in a position to do so, it would be unwise to single out this or that district and say we are going to carry this or lose that particular district.

Compares 1918 and 1928.

"But one has to go back no further than the 1922 and 1926 off-year elections to find that there are nearly fifty districts in the East, North and West which are so close that they are usually doubtful. For example, in 1922, we elected six Democratic Congressmen in New Jersey, where we now have but two from that State.

"In that same year we elected six Democrats from Pennsylvania, but do not have a single Pennsylvania Democrat in the House at this time. There are ten, possibly twelve, Congressional districts in Pennsylvania which are doubtful, and in six or eight of them the probabilities of success usually rest without party.

"Certainly we are going to make gains in these two States, and we are just as sure to pick up some New England districts. With conditions only normal, we would make gains in Ohio, Indiana and Illinois, but conditions are not going to be just normal.

"The shocking tariff disclosures, the failure of the Republican Administration to keep its campaign pledges to the farmers, the bad economic situation bound to follow the near-panic on the stock market, with the serious losses which thousands of individuals have suffered from the stock decline, are bound to hurt business and react against the party in power.

"Particularly are the farmers resentful, because for nearly ten years now the Republicans have put them off with promises, most of which have been kept. The situation has grown steadily worse, and the farmers are not likely to be in a mood to again take seriously the promises of a party whose pledges long and bitter experience have shown to be of no value."

LEAGUE SENDS DRAFT FOR PACT ON TARIFF

Members and Non-Members, Including America, Asked to Attend Conference.

Special Cable to The New York Times.

GENEVA, Nov. 10.—The United States, as well as other non-members of the League of Nations, will be acquainted officially this week with the draft of the convention on customs recently elaborated by the "Preparatory" Economic Committee, of which Lucien Coquelin is unofficial American member.

A circular letter sent out yesterday to all League members and to the United States by the Secretary General communicates the text of the preliminary draft of the convention with a view to concluding a customs truce. Sir Eric Drummond reminds the governments to which the letter is addressed that this draft is intended to serve as a basis of discussion, and he asks them to advise the League before Dec. 31 whether they are willing to participate in the proposed conference, and if so to give the names of their delegates.

Great Britain has answered beforehand in the affirmative and has advised that Sir R. Graham will head the British delegation.

Sir Eric's letter draws attention to an unframed article in the convention regarding the exclusion of flexible tariffs. The Secretary General says he has been asked to point out that it was for a future conference to consider how the convention's scope could be limited to protective duties.

PUSH POLITICAL LEAGUE.

Backers of Independent Group Name National Committee.

The League for Independent Political Action, of which Professor John Dewey of Columbia University is chairman, announced yesterday the personnel of executive and national committees which will further the league's efforts to unite suitable groups into a new political party.

In connection with this announcement, it also gave out a statement by Howard Y. Williams, executive secretary of the league, who said that a recent tour of the East had disclosed that "men and women everywhere are eager to make settling serve creative purposes."

Besides Professor Dewey, the members of the executive committee are:

Jessie Allen	A. J. Muste
Paul H. Douglas	Reinhold Niebuhr
W. E. B. Dubois	Harry Ward
Howard Eddy	Mrs. Glenn Frank
Morris L. Ernst	Evelyn Preston
Zona Gale	Stuart Rosenberg
Rose B. Haines	Norman Thomas
Agnes E. Meyer	Oswald G. Villard
Harry F. Ward	H. G. Wells
Harry W. Laidler	H. S. Villard
Robert M. Lovett	
James H. Maurer	

The national committee, in addition to the members of the executive committee, includes:

W. Leigh Ament	Robert Morss
Harry E. Barnes	Lillian Herstein
Paul Blanshard	Frank Hogrin
Jo Davidson	Alfred Knox
Paul Douglas	Matthew Lyon
Paul Fuller	Walter E. Myer
John Dewey	Helen K. Myer
Mary Fox	Carolina Pond Monis
Herbert W. Fox	William Mahoney
George Cox	Arthur Garfield Hays
McAlister Coleman	Norman Thomas
Jerome Davis	Harry Elmer Barnes
Lewis Corey	Harry Laidler
Edwin Embree	Robert L. Duncan
Edwin Fenby	Mary Ware Dennett
Graham Fite	Robert L. Duncan
Thomas Fyfe	John Nevin Sayre
Sam Friedman	Jack Pierce
Joel Gray	C. D. Kelley
Howard Kingsbury	Christopher Tidd
Florence Kelley	Clarence Senior
William P. Legrand	Grace Scribner Watson
Alfred Baker Lewis	C. A. Wells
A. A. Heist	

TARIFF COALITION FOSTERED IN HOUSE

Western Republican "Revolt" Sought to Preserve Gains Made in Senate.

GROUP COUNTS ON 64 VOTES

Leaders Seek to Join Those With Democrats to Enact Measure on Farm Lines.

Special to The New York Times.

WASHINGTON, Nov. 10.—The coalitionists in control of tariff action in the Senate are planning to form a similar coalition in the House in the hope of completely dominating the enactment of a bill with high farm rates and low industrial rates, according to a program which became known today.

The program of the fifteen insurgent Republican Senators is to exert their influence on their respective State delegations in the House, urging them to follow their Senators in the tariff fight and work with the Democrats in the House on rates and the fundamental administrative features of the measure.

Manifestations of a small revolt of the Western members in the House who accepted the Hawley bill are now becoming evident as the corn and wheat belt Representatives return to Washington. The Eastern regulars, who have been pinning their hope on the House to restore the higher industrial rates when the tariff bill reaches that body from the Senate now fear that the "revolt of the West" may upset these calculations.

Returning House members representing the fifteen States of Senators who have been combating the Finance Committee bill in the upper branch are reported to have changed their attitude of a few months ago relative to the industrial rates and to be accepting the Senatorial revision.

A revolt in the House cannot be as easily staged as in the Senate, due to the big Republican majority, but those promoting it believe a House coalition can be formed that may succeed in compelling the regulars to accept a bill that will be more agreeable to the West and to the Democrats.

Borah Increasingly Confident.

Senator Borah and his associates feel confident that the sentiment swaying the West and upholding the Senate insurgent movement will have a powerful effect in the House and that a tariff bill will get through Congress that will be acceptable to the President and those who have been opposing the high industrial rates.

He believes that the breakdown of the regular Republican program in the Senate, announced yesterday, will have the effect of lessening opposition to a moderate tariff bill in the House, while its consideration is expedited in the Senate.

"I am confident a bill that will carry out the President's tariff program will be enacted and approved by President Hoover," he said.

The Western States represented by the insurgent Senators have 61 votes in the House, and if all of them should join with the Democrats, the tariff situation in the House might be controlled against the conservative forces.

Some of the insurgents believe that such a plan can be put through in its entirety. Regular Republican leaders do not believe it will succeed. They say that the House will undoubtedly give more on some of the rate changes made in the Senate, but will not recede on the flexible tariff provision and will reject the farm debenture amendment added by the Senate.

Garner Cites Votes Necessary.

"Give us fifty-three Republican votes and we will do the work and accept the rates in the Senate bill," said Representative John N. Garner of Texas, Democratic House leader.

Mr. Garner was not so confident that the House members would accept both the farm debenture provision and the Simmons-Norris amendment, taking away from the President power to fix new duties after recommendation by the Tariff Commission, and he indicated that the debenture plan might be abandoned.

"But if we give them their rates, the Senate accept the flexible amendment of the Senators," he said. "We will never give them up."

The Republicans now have a majority of ninety-four in the House. To obtain the votes required for a successful combination with the Democrats, the projected House coalition must capture virtually all the Republican votes in the trans-Mississippi agricultural States.

There are sixty-four Republican members from twelve of these States as follows: North Dakota 3, South Dakota 3, Nebraska 4, Kansas 7, Minnesota 9, Wisconsin 11, Iowa 11, Missouri 10, Oklahoma 3, Montana 1, Idaho 2, New Mexico 1.

Representative Hoch of Kansas said it was a question whether the House should vote first on the tariff bill sent over from the Senate or to send it at once to conference, and he vetoed a Presidential veto if the Senate amendments on the flexible provisions and the debenture plan should remain in the bill.

"My judgment is that Western Republicans would probably be ready to accept the rates fixed by the Senate," Mr. Hoch asserted. "If the present tendency continues and is carried through to a finish. In other words, we regard the action of the Senate as materially improving the House bill as far as the rates are concerned.

"Personally, I hope before the Senate gets through it will remove the duties proposed on sugar, cement, brick, lumber and shingles in order to help with what some of us tried to do in the House. Also, the rate on hides should be increased and the proposed duties on shoes and leather goods reduced."

Representative Strong of Kansas is agreeable to supporting the Senate tariff rates. He said that the Western House members last Spring accepted the high industrial rates of the bill in order to get agricultural increases.

"We paid no attention to the industrial rates, but centered on farm rates," Mr. Strong said, "depending on the Senate to cut down the industrial rates. Now the Middle Western Republicans in the House will support the Senate action on rates, as a general proposition, in my judgment."

Accomplishment Still Uncertain.

Present indications are that the Senate cannot dispose of the tariff bill in the remaining days of the special session and that the bill will not reach conference before the middle of December. If the coalition movement in the House should become powerful, consideration of the bill might not be long delayed, but if the regular majority in the House controls, much time will be consumed in the conference and the probability is that a bill will not reach the President until about Feb. 1.

The Republican regulars in the Senate apparently will place few obstacles in the path of the coalitionists over this issue and follow the action of Senator Smoot in offering to surrender the measure to the insurgent Democratic majority. But even this group is not united on the character of the bill as many Democrats will not accept rates sought by the insurgent Republicans. This made it impossible for the coalitionists to agree to Senator Smoot's proposal that they rewrite the bill and report a measure which could be acted on without debate.

The coalition will divide on many items, but, generally speaking, it is acted on the main proposition to retain high farm rates.

Less than a third of the rate items have been disposed of, and unless the Senate speeds the necessary votes, with little real debate, it would appear physically impossible for it to pass the bill before the regular session begins on Dec. 2. Sitting tomorrow, when the business of other governmental branches halts for the Armistice Day holiday, the Chamber will still have to complete the metals schedule; the third of the fifteen in the bill, with no agreement upon means of limiting talk.

The prevailing opinion is that the Senate finally will send a bill with high farm rates, but with the duties on hides and boots and shoes eliminated and accepting the House provision placing lumber on the free list. As to the industrial rates, the program of the coalition is said to comprise a high level for textile items and a few others, but broadly a re-enactment of the present Fordney-McCumber law otherwise.

Walsh Gives View of Situation.

Senator Walsh, Democrat, of Massachusetts, in a statement during the day expressed a widely accepted view that the Senate will not act on the completed bill much before the Christmas recess in the regular session.

"The immediate cause of the existing situation in the Senate," Mr. Walsh said, "is that the group, the industrial protectionists of the Republican party in the Senate that usually attend tariff bills and are used by the right of amendment of the House will, if the schedule the passage of the amended House bill, in this extra session of the Congress has been unbroken.

"And yet it still remains nominally in charge of the bill, although the real control is manifestly not in its hands. There is a condition of divided responsibility which, always with respect to any branch of human affairs, makes the expeditious and efficient conduct of business impossible. It is a situation parallel to that which exists when the leadership of a political organization has on its hands the management of a campaign for a candidate on a platform of principles which it has had thrust upon it unwillingly."

The regular Republican leadership has no heart in the kind of tariff bill that the majority of the Senate appears to desire.

"The condition of divided responsibility with respect to the tariff bill now before the Senate has arisen immediately because of the artificial nature of the formal organization of the Senate. All who bore the Republican label joined as a majority in organizing the Senate for the work of this session, which included the naming of the Republican members of the Committee on Finance.

"Then, when the majority of the members of the Finance Committee, representing mere label-counting from the total membership of the Senate framed and reported the amended bill, it was discovered that a majority of new emergency interests and not of issues in the Senate is opposed to the bill and will not accept it without radical reconstruction."

LURED TO ASSASSINATION.

Chicagoan Slain as Wife Unwittingly Sends Him Into Trap.

Special to The New York Times.

CHICAGO, Nov. 10.—Three telephone calls from his young wife, the unwitting tool of his assassins, early today lured Joseph Piccallo, 29 years old, from a point game to his death.

Piccallo dropped with seventy-two bullets and fourteen shots in his body as he left a poker party to the home of Andrew Randazzo in Calumet City in response to his wife's calls urging him to go to Terre Haute to bail out a friend who was in jail there.

Mrs. Piccallo said some one she did not know had phoned, urging her to get her husband to go to Terre Haute.

"I thought it was a friend who needed his help," she said.

Police of Hammond, Calumet City and East Chicago expressed the belief that Piccallo had been murdered in connection with the recent Federal investigation which resulted in the indictment of ten men and women in Northern Indiana, most of them on charges of violating the Volstead law.

ROVER'S DRIVE AIMS AT A DRY CAPITAL

Continued From Page 1, Column 7.

High Valley Railroad, who attended the Fahy dinner, will appear before the grand jury by invitation tomorrow to testify as to his version of the occurrences at that affair, concerning which Senator Brookhart has had so much to say. He will be followed by Frank S. Higgs, manager of the New Willard Hotel, where the dinner was given. A third witness on the schedule is Walter W. Liggett, writer of an article in the Machine Plain Talk, in which he characterized Washington as "wet-to" that before prohibition.

More Disclosures Awaited.

Official and social Washington is waiting with intense interest to learn whether other witnesses of prominence will be summoned as a result of what may be divulged within the next few days. There have been unconfirmed reports that all of the Senators, as well as financiers and business men, who were guests at the Fahy dinner may be summoned.

While there had been some gossip about the "wetness" of the National capital, no situation of interest amounting to "sin and vice" developed has confronted Washington since prohibition became a law.

The current nervousness among many citizen gumshoers of liquor, as well as bootleggers and night club proprietors, had its inception in an address in the Senate by Senator Howell of Nebraska, to the effect that drinking was general in Washington and that enforcement could be made effective here if the White House took a hand.

President Hoover answered with a request for details upon which to act, and since that time the controversy has been going on at full blast.

The final impetus was given to the drive now in progress under the direction of Mr. Rover by the arrest and imprisonment of three newspaper reporters for refusing to answer certain questions by the grand jury into the speech in the Senate by Senator Brookhart about the Fahy dinner, and his subsequent appearance before the grand jury.

The question worrying those who may be affected by developments is just how far the campaign will be carried in the effort to make Washington the "model" city when the White House said it desired.

Some of Liggett's Figures.

A statement was made public here today by representatives of Mr. Liggett, which tabulated some of his report's findings as follows:

Before Prohibition. 1929.

Retail and wholesale liquor stores, cafes, etc.	500	....
Places of amusement	100	60
Night clubs	100	6,000
Consumption of whisky, wines and beer (gals.)	1,000,000	1,000,000
Cases of liquor confiscated (1916) 6,780	(1928) 14,000	
Arrests for violation of prohibition laws	(1916-20) 7,414	(1921-29) 15,000
Arrests for violation of prohibition laws (1916) 20,321		40,121
Arrests for drunkenness (1916) 1,422	(1928) 3,191	
Arrests for drunkenness (1916) 2,000	(1928) 10,444	
Arrests for drunkenness (1917) 30	(1928) 760	
Arrests for drunkenness (1916) 2,700	(1928) 3000	

"According to Mr. Liggett," the statement said, "while the drys are stronger in Washington than in almost any other city, while they dictate the selection of judges, police chiefs, district attorneys, &c., and while the police are remarkably uncorrupted, it is not in the least difficult to get liquor there.

"He declares that there is still plenty of drinking in high government circles, and that Capitol Hill is probably the wettest place in Washington, with an official bootlegger in the Senate and at least six in the House, two of whom it is the government's..."

MANGANESE TARIFF GIVES $336,000 RISE

Rate Increase Voted by Senate Would Make a Total Revenue of $6,342,141.

INDUSTRIES ARE IN CLASH

Steel Interests Cite Small Domestic Output, but Producers Promise Large Increase.

Special to The New York Times.

WASHINGTON, Nov. 10.—Government revenue from the tariff on imported manganese will be increased about $336,000 annually, experts say, if Congress approves the change made in the duty when the Senate adopted the Oddie amendment by a vote of 50 to 14 last Thursday.

Under existing law, there is a duty of 1 cent a pound on the metallic content of ore containing more than 30 per cent of metallic manganese, ore with less content entering duty free. The Oddie amendment would tax the metallic content of ore carrying more than 10 per cent of metallic content.

Last year 756,178 long tons of dutiable ore were imported, valued at $6,707,218, and a duty of $6,007,216 was collected. In the same year, according to tariff commission experts, some 15,000 tons of manganese below 30 per cent content was imported duty free.

The experts figure that under the Oddie amendment this 15,000 tons of manganese would pay a duty of about $336,000, which, added to the $6,007,142, would mean a total revenue of $6,342,142 from the manganese tariff, if importation continued as in 1928.

In all, the experts assert, about 5 per cent more revenue will be added, whereas had the Senate adopted a graduated scale amendment which Mr. Oddie originally proposed the added revenue would have been about 50 per cent of the 1928 duties.

Imports in Last Six Years.

Imports of manganese in the last six years were:

Manganese

Year.	Content.	Value.	Duty.
1924	174,611	$11,551,464	$1,656,458
1925	251,196	4,691,417	4,778,523
1926	301,280	4,464,240	4,128,000
1927	307,680	4,554,240	4,625,560
1928	309,177	4,120,692	4,638,210
1928	268,176	4,767,219	6,007,142

In the same period the domestic production of high-grade ore was:

Year.	Long Tons.	Year.	Long Tons.
1923	31,630	1927	44,741
1924	56,515	1927	44,741
1925	60,324	1929	45,000

The Senate's decision to tax manganese instead of putting it on the free list as the Finance Committee urged came after a fight which began last Summer.

The steel industry, which uses 90 per cent of the imports, argued that the domestic production was low grade in quality and limited in supply. The hemp producers insisted that they could soon meet the nation's annual requirements if protection was retained, even though it was not needed.

Manganese is essential to steel production. As a result of the World War, when foreign supplies were unavailable, American production was stimulated so much that the home mines produced 305,869 tons in 1918, compared with an average of 2,612 for 1910-14.

Duty Imposed in 1922.

Encouraged by this, Congress, desiring to encourage the home industry, removed manganese from the free list and imposed a duty against it in 1922, when the Fordney-McCumber law was passed. This duty still obtains.

The steel industry, in opposing a duty, is supported to an extent by the Tariff Commission's findings. The commission says that, with the exception of the war years, domestic output has been "only a small fraction" of the American requirements. It further says that about one-third of the home production is chemical, or low grade, ore which does not compete with the foreign. Many, according to Senator Bratton of New Mexico, a supporter of the Oddie amendment, the production containing from 10 to 30 per cent metallic content in 1927 was 124 long tons; that bearing between 5 and 10 per cent of metallic content was 1,327,000 tons.

The world production from 1923 to 1928, both inclusive, was 2,655,049 long tons. Of this quantity, India supplied 841,338 tons, Russia 773,870 tons, the Gold Coast 287,973 tons and Brazil 242,937 tons.

Soviet Russia is the chief exporter to the United States, with Brazil, British India and the Gold Coast supplying the rest of that manganese brought in.

"Due to favorable natural conditions, one-half to two-thirds of the world's supply of manganese is furnished by the Gold Coast of West Africa and British India at relatively low cost," the Tariff Commission states. "The remainder of the world's needs can be supplied either by Russia or Brazil."

Domestic Supply Inadequate.

In the United States the developed deposits of high-grade ore are not sufficient to meet the requirement of the domestic steel industry. Discoveries have tended to increase domestic productive ability, but, unless further discoveries are made, the prospect for a larger domestic industry rests mainly upon the application of modern methods to the utilization of large resources in the form of low and medium grade ores.

Domestic interests operate, with forty companies and 216 deposits, in thirty-two of the forty-eight States. Montana is the chief producer, but there are operations in Georgia, Minnesota, Virginia and in several States in the West and in the Appalachian chain.

The American producers insist that they will be able to meet the demand and say that they pay $2,000,000 to American miners and $4,000,000 to the railroads.

They point out also that President Hoover told Colorado people in a Pueblo speech last November that manganese depended on protection.

Senator Bratton asserts that in New Mexico alone there is sufficient manganese to supply an annual consumption of between 700,000 and 800,000 tons for twenty-five years. Westerners, such as Senators Bratton, Ashurst, Pittman and others, hold that the "steel trust" is trying to stifle the American industry because the "trust" can buy manganese cheaply abroad.

Called an "Enormous Subsidy."

One of the witnesses for steel companies told the Finance Committee at its hearings on the tariff bill that a duty of $45,771,000, paid in the last six years, was "an enormous subsidy" to the Americans, in view of the fact that their total product was valued at only $2,972,000.

This witness stated that while the American production in 1928 was only 561,000 tons, the duty paid on imports was $6,007,142. He said that the average home production was only 34,813 tons, against a requirement of 600,196 tons.

Headed by the American Manganese Producers Association, the domestic industry asserted that millions of dollars had been invested after the application of the duty against foreign manganese in 1922. In Georgia alone a production of 20,000 tons last year would expand to 120,000 tons next year, through improved processes, it was asserted.

URGES TARIFF ACTION SOON.

Edgerton Says Senate's Delay Is Imperiling Business.

Further delay in action on the tariff bill will "seriously imperil business operations in every part of the country," John E. Edgerton, president of the National Association of Manufacturers, said in a statement made public yesterday.

"Failure of the present Congress to enact a tariff bill in accordance with the President's call for the extraordinary session, or, more properly, the strangulation of the whole Congress by a handful of willful obstructionists in one branch of Congress," Mr. Edgerton said, "has contributed more than anything else, in my opinion, to stifle business conditions throughout the country."

Although the effect of the uncertain tariff situation on consumer buying is not definitely known, he added, "it is easily conceivable that if Congress is permitted to pass a tariff bill and end the uncertainties incidental thereto, the restored confidence would do more than offset the disruptions of temporary speculation" in the stock market.

Views the Tariff as Basic.

Saying that the tariff "has been continuously the determinant of our economic status" and the protection of the wage standards of the United States, Mr. Edgerton continued:

"Yet a coalition of approximately fifty men within the Senate are spurning up the business movement of the nation while they dissent themselves in political games. Industry and commerce are now in many instances unable to conclude sales and even many programs of development are writing or threatened with abandonment, while party politics, the politics, personal politics and sectional politics are manoeuvering for this or that advantage, or to avenge this or that defeat, or embarrass this or that political personality."

Saying that "general depression in business public" if industrial wage standards are not maintained, he added:

"The House of Representatives has performed its duty. Why cannot the Senate act or frankly acknowledge its incapacity to legislate and let the country know the conditions to which our skewed economic machine must adjust itself to move forward?"

The action of Congress, Mr. Edgerton said, has furnished an argument for the establishment of a more fully empowered Presidential Tariff Commission, under which "there would be little occasion for Congress to stay politics with the tariff as there now is for it to play politics with transportation," controlled, as the latter is, by the Interstate Commerce Commission.

For Presidential Action.

"The common sense of the nation can see no reason why the tariff cannot be as effectively removed from the field of political manipulation as transportation has been," Mr. Edgerton continued. "As long as Congress itself shows its utter inability to relieve the necessities of the situation, can it reasonably demand that the power with the aid of the Tariff Commission will make a greater success of it than it has?

"President Hoover has correctly interpreted the majority sentiment of this country for an improved and a flexible tariff administration. His insistence upon early action and upon the retention of the flexible provisions of the House bill expresses undoubtedly the dispassionate business judgment of this country.

"If the rates finally agreed upon do not meet the situation in any instance, and if there is a functioning Tariff Commission created in accordance with the specifications of the House bill, then there will be nothing to fear, for rates can be adjusted in a practical common-sense way without an extra session of Congress. This is undoubtedly the wish of a nation that is growing more and more weary of politics."

2 Die in German Train Wreck.

DESSAU, Germany, Nov. 10 (AP).—Three persons were killed and three seriously injured today when a Magdeburg-Leipzig passenger train ran through a closed switch at Dessau station and was in collision with a standing freight train. A fourth death resulted from the accident when the passenger train's engineer, blamed for the wreck, hanged himself.

LOVELY NEW CLOTHES
READY-TO-WEAR
SECOND AND THIRD FLOORS

DAY COATS
Emphasizing the lavish use of caracul, Persian lamb, blue, cross or silver fox.

ENSEMBLES FOR TOWN OR COUNTRY WEAR
Beautifully woven tweeds with sweater blouses. The new suits for formal wear with silk or brocaded blouses to the, new one.

AFTERNOON AND EVENING GOWNS
Original and inimitable. Showing the expert Bergdorf Goodman combination of line and exquisite material.

BERGDORF GOODMAN
ON THE PLAZA

DOES THE EMERALD EXPRESS YOUR PERSONALITY?

...e emerald is an individualistic gem. For some personalities it is far more appropriate than for others. If you are one of those who are genuinely sensitive to the peculiar beauty of this imperial jewel, you will find delight in examining the newly arrived collection of simulated Tecla Emeralds created in our Paris laboratories. Rivaled in beauty only by mined gems, but incomparably more modest in price.

Only gold, platinum and genuine diamonds used in Tecla settings

Tecla Pearl Necklaces from $25 up

Tecla

398 Fifth Avenue, New York
22 S. Michigan Avenue, Chicago
PARIS LONDON BERLIN

CLARK'S FAMOUS CRUISES
TO THE MEDITERRANEAN
CLARK'S 26th CRUISE, Jan. 29—66 Days, $600 to $1750
By specially chartered superb new Cunard-Anchor Liner "TRANSYLVANIA," an oil-burner, 17,000 tons register; Madeira, Canary Islands, Casablanca, Rabat, Morocco; 14 days in Egypt and Palestine; Spain (Granada), Algiers, Malta, Greece, Constantinople, Italy, Riviera, Cherbourg, Glasgow. Stop-over in Europe. Hotels, Drives, etc., included. All one sitting; expect about 450 passengers.
NORWAY CLARK'S EUROPE-MEDITERRANEAN
6th CRUISE, June 28th, 1930—42 Days, $600 to $1250
By specially chartered Cunarder "LANCASTRIA," 17,000 tons. Madeira, Casablanca, Rabat, Seville (Granada), Algiers, Italy, Riviera, Sweden, Norway, Scotland (London) Holland, (The Rhine, Oberammergau Passion Play) Belgium, Paris. Stop-over in Europe. Hotels, Drives, Guides' Fees etc., included.
Frank C. Clark, Times Bldg., New York
Telephone Bryant 8393 Originators of Round the World Cruises Established 35 Years

THE QUALITY OF THE NEW YORK TIMES NEWS is more important than the unequaled comprehensiveness and scope of its news report. All the worthwhile news is there. The Times is edited to assemble for the intelligent, thinking reader more accurate, prompt, interesting information of the events of the day than can be gained from any other source.—Advt.

TREACHEROUS ICE BALKED M'ALPINE

Sudden Break Confronted Arctic Fliers With Open Water on Trek to Refuge.

AGAIN DOWN TO LAST FISH

But Two Eskimos Brought Up Supplies and Intense Cold Froze Way Across Strait.

FINAL DASH AT 27° BELOW

Frost Nipped Faces and Feet in Race to Safety—Eskimo Woman Took Baby Through Chill Waters.

This is the third instalment of the adventures of Colonel C. D. H. McAlpine's aerial prospecting party lost in the Arctic for two months. Yesterday Richard Pearce, the party's chronicler, told how the eight men, guided by Eskimos, fought their way over ice and snow to Kent Peninsula, across Dease Strait from the trading post of Cambridge Bay, and rested awaiting cold weather so the water would freeze for the crossing of the strait.

By RICHARD PEARCE,
Editor, Northern Miner, Toronto.

Copyright, 1929, by The Chicago Tribune and The New York Times.

Wireless to THE NEW YORK TIMES.

BATHURST INLET, Above Arctic Circle, Northwest Territory, Canada, Nov. 10.—On Oct. 26 we started on our trek across the treacherous Dease Strait to the trading post at Cambridge Bay. Breakfast came at 5 o'clock and then we were off. The traveling was difficult, but one of the Eskimos said we would reach the other side in three hours.

Suddenly, to our consternation and apparently to that of the Eskimos as well, we ran into a lead of water. A hurried consultation took place among our guides and we started along the water looking for some place to cross.

There was none, but soon an ice floe, 100 yards wide, was noticed to be moving, showing that the strait was breaking up again. It was a crushed party that journeyed back to shore, the two miles or so that had taken nearly three hours to cover.

Igloos were rebuilt and hope was held of colder weather that night to close up the leads. Instead it turned warmer. The temperature rose to above zero, and a wind blew strongly all night.

Hills Hide Flares From Post.

That evening flares were set off on the top of a high hill on the chance that some one on the Cambridge side of the strait would notice them and help be sent out. We found out later that Eskimos 180 miles away had seen the flares, but that the people at Cambridge were unable to do so, as that settlement is surrounded on three sides by high hills.

The food question again became acute on Oct. 27. All the frozen fresh fish were gone by that time and there was nothing left but dried herring and whitefish. That the Eskimos had expected no difficulty in making the crossing is indicated by the fact that no tea, coffee, flour or oatmeal had been saved.

Again nothing was left but dog food. Thereafter, members of the party referred to the northwest arm of Kent Peninsula as Peechuk Point, meaning, in Eskimo, "all gone."

Eskimo Smiles Disappear.

There was a long conference that morning in our igloo and for the first time since we met them, the Eskimos had lost their smiles. Two of them started off late in the afternoon for Dease Point, intending to travel all night and expecting to be back in two days. Colder weather would by then close up the straits again.

Oct. 28 gave us little comfort in the way of weather. The wind continued and the ice moved until there were open stretches two to three miles wide separating us from Cambridge Bay.

Much of the ice which had been there a few days previously had moved down the coast and it looked as though it would take a long time to repair the damage. Although the day seemed comparatively mild, it was raw in the igloo; so we spent our time in our sleeping bags until the Eskimos warned us we had better get up, as the continued heat was causing us to perspire.

Down to a Few Raw Fish.

So we had to get up and were even more miserable. The old order of staying in bed until noon that had reigned at Dease Point, so as to cut down on food requirements, again went into effect. But it was a long wait until the two Eskimos, Charlie and Jimmie, returned about 6 A. M. on Nov. 1.

By that time our food supply had dwindled to almost nothing. Our fuel had run out and there was no way of heating the only food left—frozen herring. It was a question of eat the fish raw or not eat at all. And we had to eat.

Joe, another of the Eskimos, had gone for seal blubber, but there was not enough of it to use for fuel. It did, however, give off a dull light, but that was little comfort to us who wanted cooked food.

The Eskimos offered us blubber, but one trial convinced those of our party who tried it that blubber requires an acquired taste, and we had not that got to the stage where we could stand it. Two four-gallon tins of it were alongside my head all night and the odor alone was nauseating.

At this time the total food supply for the party, humans and dogs, was twelve pounds of herring and the skins of perhaps a dozen or more others.

When Charlie and Jimmie got back they ushered in another reversal of conditions. They brought fish, ptarmigans, ground squirrel, flour, sugar, coffee and tobacco. It did not take long for the Eskimo women to make bannock and, though it was cooked with seal oil, it tasted wonderfully good to us. And the tobacco was an unhoped-for treat.

The Eskimos told us that on Oct. 27 the Eskimos who had stayed behind at Dease Point had heard a plane but could not see it. No better news could have been brought us as it showed that a search was being carried on and that prospects were good for our being picked up at any time.

Efforts to persuade the Eskimos to start for the post on Nov. 1 were not successful, though from all appearance the straits had closed up again. Another suggestion, that one of their number take a note to the post, was refused. They said the dogs were to be spent on feeding up and it was out.

The morale of the whole party rose to a high point again late that afternoon when it was announced that we were to start in the morning for Cambridge Bay. It was twelve days since we had left Dease Point, days during which patience was tried to the limit. If there had been any encouragement from the heads of our party, other members no doubt would have tried to make the crossing.

Diary's Record of the Crossing.

For the actual crossing of the straits, which I feel sure was the most momentous part of our whole experience, quotations are taken verbatim from my diary, as follows:

"Saturday, Nov. 2.—Had a wonderful breakfast of three cups of tea, a half bannock and a big slice of boiled Barren Land trout. The hour approaches. I hope, when we spend the night at Cambridge Bay post."

The following was written that night:

"What a tough day, hour after hour trying to pick a course through a large ice floe, wandering this way and that for the best going. Sleds were tugged and pushed over ice hummocks that seemed to us unlimited as impossible to cross.

"And there was the scrambling out of the way as we tumbled into holes between ice cakes. It was all nerve-racking and oh, so tiring. Narrow leads of unsafe ice had to be crossed, but before doing so the Eskimos tested them with spears.

"Alice, wife of the Eskimo with whom McAlpine, Baker and I were traveling, took her boy, 3 years old, after he had been tossed from the sled several times, stripped him naked and tied him on her back under her clothing. This did not stop her from continuing a man's share of the work of urging on the dogs and helping tug the sled over the most difficult spots.

"Crossing a weak spot of ice, apparently frozen only on the night before, Alice broke through to her knees. Instead of trying to scramble out and probably sinking deeper, she lay flat and one of the Eskimos rescued her.

"On we went for a quarter mile. Then Alice stripped off her clothing and changed into dry clothing out in the open without any apparent great discomfort, even though the temperature was well below zero.

"The experience might have been tragic to one of us whites, but Alice whom redressed, calmly rolled and lit a cigarette and carried on as before.

Forced to Await Thicker Ice.

"At 4 P. M. we struck thin ice, which the Eskimos could find no way to cross. It was then a matter of parking for the night on the ice, hoping that in the morning the ice would thicken and become safe going.

"Some of the party were fearful that the strong wind then blowing would carry the floe down the straits and perhaps break it up. The Eskimos assured us that the wind would die down during the night. The Colonel, Bob Baker, and I crawled into our sleeping bags and I doubt that I was ever more tired in all my life. I had to be awakened between cups of tea.

"The Colonel was in agony from chafed feet. But never a complaint from him.

"As the Eskimos are still up, an opportunity is given to bring up the diary, but we are getting near the post and Sunday should see us there unless we run into more grief.

"The Colonel just told Bob that he had a hunch our fortunes were going to switch tomorrow. Our bad luck had passed and better things were in store for us. Then no more of trying to keep up this record with half-frozen fingers in the away-below-freezing temperature.

"An igloo is being built with a sweeping wind searching us to the marrow. The Colonel and I are unable to do much except a little chinking and a few other minor things such as trying to move snow blocks into position for Jack to work.

"As Bob is skilled in that Jack prefers his assistance to any the Colonel and I can offer, but we had to do something to keep warm, so the Colonel and I helped hold a tarpaulin on the top of the igloo, while Jack covered the edges with small snow blocks.

"My frozen moccasins slipped in the dark and I crashed in a part of the house. Jack flew up for a few seconds at my clumsiness, but cut new blocks, and we were eventually settled for the night."

Swift Cold Race Across the Ice.

For the final day of the trip to Cambridge the diary is also quoted as follows:

"Night of nights, we are at Cambridge Bay. Messages have gone out to our families, and we can go to bed in peace, but what a day!

"It started at 6 A. M., with a very scanty breakfast and then a race across thin ice. The Colonel, who was in apparent great discomfort, got a ride part way over the first five-mile stretch, but the rest of us had to run, dodging the dark green spots in the ice that one could see wavering under the man ahead.

"Dogs were urged by word and lash to keep moving and we had to keep up, knowing that if anything happened to one of us, there would be real danger in the other stopping to try to help. My second wind passed by without recognition, and I was running on my fifth about the second mile. How we kept going I don't know, except that we had to.

"By the time we got on safe ice it was early. Our legs were tired, sore and chapped, and the bitter wind, combined with 27 below zero temperature, bit into our lungs.

"Even with the strenuous exercise, faces and fingers were frost bitten. The thin ice had a layer of salty slush on it which worked into our footwear and in no time moccasins, duffles and socks were frozen together.

Frostbitten From Nose to Toes.

"Poor Dan Cat see his face as he struggles along with feet frostbitten from the day before. As we traveled, one member of the party cried to another, a hurried search was made for frostbitten features. 'Your chin or 'your nose is frozen' would be heard. Most times any nose was thawed out during the day.

"My personal casualty list for the day was: Six finger tips, ten toe tips, both cheeks, chin and nose frostbitten. This was probably an average for the rest of the party, excepting Dan, who was worst hit.

"We had twelve miles to go, but we must have traveled at least thirty, dodging around the bad spots the best going. Just when we needed rest most, the dogs played out and it became a question of a continual walk, or trot, as the going permitted.

"None of us will ever forget Nov. 3, 1929. We had every reason to remember it miles away from Cambridge Bay. Those miles seemed extra long. We could see what looked like a beacon post for ships."

Tomorrow, Mr. Pearce will tell of the joyous welcome at Cambridge Bay.

BYRD'S SLEDGERS END 400-MILE TREK

Bearded and Grimy, the Advance Party of Four Arrive Safely Back at Base.

TELL OF SHAKING TERRAIN

Say They Had No Time for Fear as Undermined Surface Rumbled Under Foot.

By RUSSELL OWEN.

Copyright, 1929,
By The New York Times Company and The St. Louis Post-Dispatch. All rights for publication reserved throughout the world.

Wireless to THE NEW YORK TIMES.

LITTLE AMERICA, Antarctica, Nov. 10.—Four grimy-faced and bewhiskered men came up the slope to the camp yesterday, having traveled more than 400 miles on the Barrier and having twice crossed an area of crevasses, holes and haycocks so dangerous that it echoed beneath their feet and roared and growled around them while they slept.

They were the members of the southern supporting party, Arthur Walden, leader; Joe De Ganahl, navigator, and Christopher Braathen and Jacob Bursey, dog drivers. They were a little thinner than when they left, but they were in perfect condition.

Walden's grizzled gray whiskers made him appear even more the trail veteran that he is. Braathen's beard curled in every direction and the faces of Bursey and De Ganahl were burned by the sun and on one of Joe's cheeks was a round blistered spot where he had been frozen.

Byrd Praises Heroic Effort.

Commander Byrd was greatly pleased with their work and their safe return.

"They had cold, difficult going, he said, "but they made not an excuse or a complaint and carried out their orders exactly to the letter and did even better by leaving 200 pounds more food at the advanced base than we thought possible.

"They carried the 'message to Garcia.' This enthusiastic effort the men are making in the name of geology will be more than justified if the advanced geological party reaches the great mountains where they can obtain information that will help solve the mystery of this great continent."

The men were glad to unharness their dogs and get inside.

"It was a great trip," they all said, "although traveling over the Barrier is about the most monotonous work in the world. But we had enough thrills in the crevasses to make up for all the dull days."

They were all hungry after their last day's march of forty-two miles, although they said the trail rations were perfect. "I never had such good food on the trail," said Walden, "but I want a cup of sweet tea and I want it now."

No Time for Getting Scared.

Everything went well until they reached the crevasses, the centre of which was Latitute 81:12 south. There they ran into a condition which even yet they are finding difficulty in describing, because it so far surpassed anything they expected.

Walking over a surface which shook under them, crossing wide crevasses only a few feet from places where the bridge had fallen in, camping at night where their bags dropped under them, the ice shook and there was a continual thunderous rumbling sound of titanic pressure—it was an awesome experience.

They didn't have time to get scared while going through, but at least two of them admitted to a shudder a little bit when they had passed and looked back at the treacherous and honeycombed area through which they had found their way.

"We were busy keeping out of trouble on the way through," De Ganahl said, 'our wits working all the time, turning sharply first to one side and then the other along the edge of wide cuts, but when it was all over I don't think there is one of us who wouldn't admit to being thankful that it was over.

"It made me think of the Bad Lands of the Dakotas in ice or the breaking edge of a glacier," said Walden, who, despite his fifty-eight years, came in as fresh as a daisy.

The high ridge of pressure ice and crevasses was forced up at least 150 feet, forming a long serrated line against the horizon when they reached it. It seemed an insuperable obstacle. As far as they could see, it stretched to the east and west.

Their first indication of the nature of the surface to the north was a series of filled-in crevasses and large holes, apparently left by collapsed haycocks. They came to the conclusion as they went on that there was a definite evolution of formations caused by the Barrier sliding over land far beneath.

On the southern side are open crevasses and large holes, in the centre of the area are countless crevasses, some bridge and others open; haycocks and enormous holes, some of them covered by a rimy layer of snow and others yawning blue and black. And north of the region the ice, apparently seeking equilibrium and readjustment, settles down and the holes and crevasses fill up with concave snow bridges, most of which can be crossed with safety.

Caught in Maze of Crevasses.

They reconnoitred the front of the broken hillside on skis at first, roped together, tried it east, west and south, and found holes and hillocks everywhere. These hillocks cover deep, round holes in the Barrier, generally linked up with crevasses.

They picked out a place to go through and had traveled only a little way when crevasses, many of them twelve feet wide or more, and many open holes, blue at the top and growing blacker and blacker as they went down, forced them to the right.

In a short time they found themselves completely blocked, a huge open crevasse in front, a maze of holes as if in a Swiss cheese on one side and the treacherous haycocks on the other. Here they turned and retraced their steps, being forced to go up on the side of two haycocks to turn the teams.

Intricate Roping of the Men.

They were roped together ingeniously. The safety ropes on the men ran back from Bursey at the front of his sledge to a radio pole lashed across the rear end of the sled and sticking out on the side on which the men were traveling on their skis.

It was fastened there with a light piece of cord which was attached to De Ganahl, who was at the rear of the sled, and then out again to the end of the bamboo where it was lashed with a long string. From there it ran back to the end of a bamboo on Walden's sled and with similar light lashings ran into Walden and out again and then back to Braathen.

In this way the line was carried by the bamboos so it did not fire the men, and if a man fell through, the light lashings would break.

The sledges were lashed so that a rope running from the rear of the first went back to the line on which the dogs are harnessed to the second sledge, a similar rope being fastened between the two rear sledges.

This system of lashing provided a separate system for sledges and men. When the dogs went in, as they did frequently, they were hauled out by the gang line, and, if they were on the second or third sledge they were pulled out by the other sledges going ahead.

Camp Amid Huge Ice Blocks.

After backing out of their first impasse, they camped for the night north of the ridge of pressure. It was not like ordinary pressure; more as if the Barrier itself had been sliced into tremendous blocks and tossed about, some huge blocks being forced up like monoliths fifty feet into the air. It was awe-inspiring, this vast convulsion of nature.

That night was not one of rest. The Barrier boomed hollowly under them and at times they seemed to feel the snow on which they were lying sink down, while growls and cracks were all around them.

They were glad when it was time to move on again. This morning they went ahead on skis to find a way through and headed more to the east. Everywhere the upheaved and towering ice masses loomed above them except in one spot, where through a narrow valley they could see the smooth Barrier beyond.

This seemed a possible entrance and they got the teams and went in, feeling their way between crevasses, haycocks and open holes, zigzagging all the time.

Feel Way Round Vast Cavern.

The valley stretched ahead of them smooth and inviting, but suddenly it rang hollow. They halted and tapped it. Everywhere it seemed a wide level roof of snow over some cavern, the extent of which taxed their imagination.

They felt their way around the edge of it, hardly believing that it could be so large. It was, as they said, "as big as a city block." This whole covering sheet was apparently held up by snow pillars somewhere, or perhaps walls between tremendously wide crevasses.

They worked their way around the western edge of it, dodging between haycocks, taking their sledges over narrow ledges running between deep chasms and holes, frequently on a slope from which they might have slipped into the depths below them.

Once two open crevasses came together before them in the shape of an arrow and on one point where it was bridged by snow they went across gingerly with holes on either side.

Many of these crevasses and even some of the holes, fifty or a hundred feet wide, were covered with a thin film of snow with a crack in it through which they could look from the side at the black caves underneath.

Fortunately they had sunlight and could avoid these traps large enough to have swallowed the whole caravan.

Got Out Just Ahead of Fog.

Once through this valley, they came out on the level Barrier again, although even here it was badly crevassed. They camped that night in the midst of the crevasses which extended fifteen miles south of the five-mile ridge of pressure, and all night it growled and cracked under them at intervals of less than a minute.

"It had hard metallic sound," Walden said, "as if some one were dropping sheets of steel on the floor. It was continual but, strangely enough, on the way home we did not hear a sound."

They had used seventy flags in two and a quarter miles going through this region, no winding was the trail, and every one believed in each of reliefs when they finally emerged.

They turned back to look at it and, even as they did so, fog began to form and in ten minutes the whole area was blotted out. If they had waited a day longer they could not have gone through.

"It was one of the most spectacular sights of the whole trip to see that veil of fog settle down and shut out that awful mess of broken ice," Walden said.

The rest of their trip was fairly easy. They reached 81 degrees, 45 minutes south and laid down their last depot and then started back with light sledges.

They did not suffer greatly, although two of them had wet sleeping bags and did not get a comfortable night's sleep. Otherwise they fared well due to the good clothing and plenty of food.

They had some cold temperatures for the trail, 38 below zero at times going out and 25 below on a few days coming back. They spoke mostly of the monotony of the Barrier after getting through the pressure ice each time, due to the reaction from the excitement of dodging danger.

McALPINE READY TO FLY.

Party Plans Return Within Day as Blizzard Clears.

OTTAWA, Ont., Nov. 10 (Canadian Press).—The McAlpine party of eight flying explorers with their four rescue planes under command of Captain Guy S. Blanchet are expected to take off from Bathurst Inlet within a day or so, according to information received here tonight.

On Saturday a wireless report was received by A. M. Narraway, head of the Aerial Surveys Division and Assistant Surveyor General, saying that a blizzard of considerable intensity was sweeping the barrens about Bathurst and that the temperature had sunk to 21 below.

Tonight, however, Captain Blanchet reported that a southwest wind of moderate intensity was blowing. The temperature was -t 20 below and officials here concluded that the weather was clearing.

The first jump, it is understood, will be made to Baker Lake, 450 miles east of Bathurst.

RIORDANBANKSOUND BRODERICK REPORTS

Continued from Page 1, Column 1.

burial of suicides in consecrated ground, Dr. Norris was officially reporting that Mr. Riordan was of unsound mind when he shot himself. The death certificate filed by the Chief Medical Examiner attributed the banker's death to "a gunshot wound in the brain and head, self-inflicted while he was in a condition of temporary insanity."

Dr. Norris had not treated Mr. Riordan prior to his death. He first saw the dead man at 7:20 P. M. on Friday. The body of the banker had been found, slumped in a chair in his bedroom, at 5:50 P. M. The discovery was made by J. P. Geagan, a brother-in-law of Mr. Riordan and a director of the trust company. Mr. Geagan and his wife occupy a floor in the Riordan home.

The medical examiner's theory of insanity, he admitted, was based on conversations he had had with Dr. James Clarke and Dr. Raymond P. Sullivan. Dr. Clark had been treating the banker during the two weeks preceding his death for an extreme nervous condition, bordering on melancholia. Dr. Sullivan, a prominent surgeon who has attended Governor Smith, was called in when the body was found.

"I arrived at that conclusion," said Dr. Norris, "after considering all the facts available to me. All of his friends to whom I had talked and his attending physicians, Dr. Clark and Dr. Sullivan, reported to me that Mr. Riordan had been terribly depressed for a period of about two weeks.

"The physicians said they feared that he had been on the verge of a complete mental and physical breakdown. At no time did I glean any information that would explain his mental condition. That he may have lost heavily in Wall Street may account for it, but I do not know that to be a fact, for it only an assumption on my part as I was told nothing about his private or business affairs."

The dispensation to permit burial in Calvary Cemetery tomorrow was granted by Bishop John J. Dunn, acting in the absence abroad of Cardinal Hayes. It was issued on the application of the Rev. Patrick Drain, rector of St. Bernard's Roman Catholic Church, of which Mr. Riordan was a parishioner. The application declared that Mr. Riordan had committed suicide while of unsound mind. The church prohibition does not apply against persons who take their lives while insane.

Mass to Be Said Tomorrow.

The solemn high mass of requiem for the dead banker will be said at 11 A. M. tomorrow in St. Bernard's, which is in West Fourteenth Street, between Eighth and Ninth Avenues. It is probable that there will be no honorary pallbearers, although a final decision on that was left until today. The wishes of the family are that the funeral be private.

Throughout yesterday a stream of persons called at the home to view the body. Hundreds of floral pieces were delivered and messages of condolence poured in on the family, which consists of two daughters, Elizabeth and Florence; two sons, James and Robert, and two sisters, Mrs. Geagan and Mrs. John J. Murray.

Governor and Mrs. Roosevelt were among the callers. They were followed shortly after by Lieut. Gov. Herbert H. Lehman, who remained in the house fifteen minutes. During the afternoon the lines of automobiles on both sides of the street extended virtually from Fifth to Sixth Avenues. Among those who called at the home last night were former Governor and Mrs. Smith and Alfred E. Smith Jr. John F. Gilchrist, chairman of the Transit Commission; Public Service Commissioner George R. Van Namee, William F. Mooney and his brother, E. J. Mooney, and Daniel J. Mooney. Mr. Riordan's attorney.

Public Notices

Daily $1.00 an agate line
Sunday $1.20

The names of all missing persons listed in the Public Notice column are recorded by The New York Times Inquiries may be addressed to Public Notice Department, The New York Times.

INQUIRIES FOR MISSING PERSONS RECORDED IN THIS COLUMN DURING THE PAST WEEK:

Bigsit, George
Brathwaite, Richard, William, James, John
Casey, Mary, of Ardeo
Clark-Holland, Joseph; wife, Mary
Crowley, Lolly
Daly, Jeanan
Dolan, Peter
Henry, Peter, Pa wife
Kelly, Martin
King, Alice
Murray-Burns, Theodina; wife, Pearl
Oligenbinger, heirs and next of kin of Peter
Struthey, John; wife Elizabeth Jeremy
Stoldin, Jack
Waldenlight, Bert
Wise, Ronald

JACK STOCKIN—COMMUNICATE WITH Blumberg & Parker, attorneys, immediately.

RICHARD FREDERICK: ALL ARRANGED. Return at once. Your Father, F. W. S.

LOLLY CROWLEY—Communicate with sisters. MAUD AND NELL D 493 Times.

GENTLEMAN DRIVING LINCOLN touring car Tuesday, family, 4 gentlemen, $15 each. Hempstead 1467.

YOUNG COUPLE DRIVING TO FLORIDA Wash.; accommodate two. Phone Sterling 0229.

TWO OPERA SEATS, DRESS CIRCLE, front row; alternate Wednesday evenings; box office prices. Phone Murray Hill 8515.

I WILL NOT BE RESPONSIBLE FOR debts incurred by my wife, Bessie. William Hecher, 362 5th Av., New York.

MOTOR MIAMI, $35; 7-PASS. LIMOUSINE; responsible Miami business man; gentlemen or couple. Kellogg 0064.

OPERA SUBSCRIPTION, 2 SEATS, DRESS circle centre; alternate Mondays, starting Nov. 11. Tel. Lackawanna 4771, Monday after, 6.

WILL SELL AT SUBSCRIPTION PRICE opera seats, centre aisle midway back, for every other Friday evening, beginning Nov. 15. Y 2001, Times Annex.

HEIRS WANTED—MARY BALLENTINE, died Nov. 2, 1929, resided 112 Rochester Av., Brooklyn. Communicate with Ballentine, Cardwin, attorney, 375 Fulton St., Brooklyn.

NOT RESPONSIBLE FOR ANY DEBTS OR bills contracted by anyone but myself. H. Arthur Pearce, 30 W. Lakeside Drive, Baldwin, Long Island, N. Y.

J. N. BILLINGS & CO., OF 32 BEAVER ST., announce that Mr. Oscar Marcus is no longer connected with them and they will not be responsible for any obligations incurred by him. J. N. BILLINGS & CO.

EXPERIENCED BUSINESS MAN (PHYSician), widely travelled, sailing about Dec. 1; desires travelling position; travel India, China, Japan, will execute commissions. F 804 Times Downtown.

YOUNG GENTLEMAN, DRIVING DUESENberg, Nov. 20 to Los Angeles will take man to help drive and pay half expenses; references exchanged. Will or phone Beachview 6322 Friday evening, Nov. 15.

TRAVELER, DISCREET WOMAN SAILS Nov. 27, S. S. TAHITI for Wellington, New Zealand, Australia, Java, Singapore. G. Lewis, Union Royal Mail Line, San Francisco.

S. FRANCE HILL COUNTRY; IDEAL CLImate; provincial English home; two vacancies for girls seeking thorough English education; perfect French. Villa Gladys Draguignan, Var.

EDWARD VALENTE, JOSEPH PALMIERI, Leon Palmieri, having sold all their holdings in Realty Operating Corp. of West 19th St., are in no way connected with this corporation any longer.

YOUNG BUSINESS MAN, 26, EXPERT driver, offers near Miller sedan, $25 plus services as driver, secretary to physician, family; educated, traveled, conscientious service, $75 weekly; highest references. 9 5th Street.

AUTO TO LOS ANGELES AND SEATTLE leaving New York City Dec. 1; lone gentleman can accommodate; couple or 2 gentlemen at minimum expense; references required. Write Box 331, Bayard, 60 Spruce St., New York City.

TO CREDITORS OF LOUIS MASNICK, 1,115 Southern Boulevard, Bronx, N. Y.: The store will be sold for the benefit of creditors Nov. 13; open for inspection Nov. 11 from 11 A. M. to 2 P. M.; sealed bids to be received before 3 P. M. Nov. 12. Proofs claims to Hardware & Home Furnishing Credit Men's Association, 1,123 Broadway, New York City.

$100 for information leading to the arrest and conviction of any one who has inserted a fraudulent advertisement in its columns.

VENUS PENCILS

What makes a good pencil good? The lead principally. In VENUS is the finest money can buy.

SEND 20c and name of dealer for $1.00 American Pencil Co. Venus Bldg., Bklyn., N. Y.

77 Black 5 Indelible Degrees

VENUS

10¢ Everywhere

FOWNES GLOVES are odds-on favorites in all the smart stadiums. . . . Fownes have been in the glove-making game since 1777. . . . Fine leathers, tanned, cut and saddle-sewn by *craftsmen*. . . . Pictured here are slate-gray mocha gloves in the side-cut Sesqui style. A rich variety of other leathers and models. $3 to $15 at your favorite shops.

IT'S A FOWNES

THAT'S ALL YOU NEED TO KNOW ABOUT A GLOVE

They all Want Your Money, But . . .

we protect it and earn dividends for our depositors. There are a million ways to spend or speculate. But the surest way to invest without ever incurring loss or depreciation is to open an account at this 81-year-old Savings Bank.

Interest from day of deposit

4½%

EAST RIVER SAVINGS BANK

DOWNTOWN 231 Broadway One block above City Hall

UPTOWN 96th Street at Amsterdam Ave.

Tickertapeworms

Down in Wall Street, they call the fellows who spend their days hoping, praying and watching the Stock Market—"Tickertapeworms"

During the last few weeks, they've been very, very pale! Bait for "bears"!

Up at "14th St." and "73rd St." folks breathe freely and sleep nights, for here at this 70 year old Bank, thrift is *encouraged*.

Safe and steady interest from day of deposit to day of withdrawal. Who wants to be a tickertapeworm?

Write for Booklet A. Informing. Amusing.

Central SAVINGS BANK

RESOURCES OVER 100 MILLIONS

4th Ave. at 14th St. Bway. at 73rd St.

4½% per annum

Interest from day of deposit to day of withdrawal

TIFFANY & Co.

FIFTH AVENUE & 37TH STREET

SILVERWARE

MADE BY AND SOLD ONLY BY TIFFANY & Co.

Childs

THE NATION'S HOST FROM COAST TO COAST

DOWN SOUTH

They used to be called hoe cakes in the land of sunshine and beauty,

Because the old-time plantation mammy cooked them on the broad blade of a hoe

Which she had placed over hot embers in front of a wood fire.

But now they are called griddle cakes the country over, and are baked on tempered steel griddles at CHILDS.

Made of wheat, buckwheat, or cornmeal, and served with butter and syrup, they fairly melt in the mouth.

Other Specials Today

Southern Waffles with Honey or Syrup

Roast Beef Hash, Southern Style

Roast Fresh Ham with Potatoes and Apple Sauce

The Bank *or* My Bank

DO you wish to think of your bank as an impersonal and rather forbidding institution? Or would you prefer to think of it in terms of a friendly group of men, easy of approach?

This Company is organized to render the utmost in personal service, while it places at your disposal the facilities of an old-established and strong institution.

LAWYERS TRUST COMPANY

Capital and Surplus, $6,000,000 *Incorporated 1898*

160 Broadway, New York 15 East 41st Street, New York

44 Court Street, Brooklyn

NOW in THE VIENNESE ROOM

A TABLE D'HÔTE DINNER DAILY AND SUNDAY $1.75 MUSIC—NO COUVERT ALSO A LA CARTE

TABLE D'HÔTE LUNCHEON $1.00

HOTEL WESTOVER

253-263 West 72nd Street

Ninth Annual Wanamaker Book Week

Week of November 11th to 16th, inclusive

Daily at 2:30 P. M.

Honorary Committee

Dr. Henry Seidel Canby . . *Editor, Saturday Review*
Dr. John Duncan Spaeth . . . *Princeton University*
John Farrar . . . . . *Author and Publisher*
Gilbert Gabriel . . *Dramatic Editor, New York Journal*
Harry Hansen . . *Literary Editor, New York World*
Christopher Morley . . . . *Author and Playwright*
Dr. Sigmund Spaeth . . . . . *Author and Musician*
Prof. William Lyon Phelps . . . . *Yale University*
Eva Le Gallienne . . *Director, Civic Repertoire Theatre*

Authors appearing on Monday November 11th

Frederic F. Van de Water, *Chairman*

Catherine Anthony . . . *Author of "Queen Elizabeth"*
Homer Croy . . . . . *Author of "Coney Island"*
Joseph Gollomb . . . . *Author of "The Subtle Trail"*
Dick Grace . . . . *Author of "Squadrons of Death"*
Rebekah Kohut . . . . *Author of "As I Know Them"*
David Loth . . *Author of "Lorenzo the Magnificent"*
Clifford Orr . . *Author of "The Dartmouth Murders"*
Christopher Morley . *Author of "Thunder on the Left"*

In Honor of Armistice Day

Ruth Bingaman, *Pianist*

Compositions of American Composers

No cards of admission required

The Auditorium

FIRST GALLERY, NEW BUILDING

John Wanamaker New York

Wanamaker Place—Ninth Street at Broadway

ALLERTON HOUSES

Residence for Men

Conveniently located, affording every comfort, with the surroundings and service of the select club; lounge, library, billiards, squash courts and handball courts.

Rents 12 to $20 per week according to location; for approved residents only.

Transients $2.50 to $3.50 per day

For Information Telephone Plaza 6800

143 East 39th St.
22 East 38th St. 45 East 55th St.
and 130 East 57th St., five minutes apart
New York Chicago Cleveland

MACY'S
34th ST. AND B'WAY

Nice *height*
Nice *weight*
Nice *crook*

Malacca Sticks
$2.74

And the delightfully nice color that only malacca has. A *good* stick for general swinging about town—and an extraordinarily good value for half bark malacca.

Street Floor, East Building

HOTEL
Times Square
43rd St. West of Broadway
NEW YORK CITY
1000 OUTSIDE ROOMS
DAILY RATES—NONE HIGHER

Rooms with running water	$2.00
For two	3.00
Rooms with connecting shower	2.50
Rooms with private shower	3.00
For two	3.50-4.00

Reduction of One Day on Weekly Rates
for rooms over $3.00

SHEARER'S SPONSOR REPORTED RETIRING

F. P. Palen Said to Be Resigning Soon From Newport News Shipbuilding Company.

NAVAL CONTRACTS IN ISSUE

Washington Sees "House Cleaning" in Firms, on Intimation Hoover Would Bar Their Bids.

Special to The New York Times.

CHICAGO, Nov. 10.—The Chicago Tribune today received the following dispatch from its Washington correspondent:

"F. P. Palen, the official primarily responsible for the employment of William B. Shearer as a shipbuilding lobbyist at the Geneva Naval Conference in 1927, is slated to retire shortly from the vice presidency of the Newport News Shipbuilding and Dry Dock Company, according to reports now current in New York and Newport News as well as Washington.

"The reports of Palen's impending retirement apparently confirm predictions freely made following his appearance before the Senate Shearer investigating committee on Sept. 24, when this official defended Shearer's activities as 'an observer' and readily admitted it was he who first suggested that the navy send a publicist be sent abroad to represent three shipbuilding companies—his own, the Bethlehem Shipbuilding Corporation and the New York Shipbuilding Company.

"Sources close to the administration have reasoned that, inasmuch as Henry M. Robinson, California banker and one of President Hoover's closest advisers, is chairman of the Newport News company's board, Palen would be the first of the shipbuilding executives to feel the axe if any moves were made in the shipbuilding industry to 'clean house' in accordance with the indicated desire of President Hoover when he formally denounced Shearer's activities abroad.

Pending Contracts Seen as Factor.

"Aside from the embarrassment to Robinson as the President's friend, if Palen were retained, it has been pointed out that desirable naval building contracts are to be advertised in the near future, upon which the Newport News Company naturally would bid.

"Reports that Palen will be allowed to resign from the Newport News Company followed hard on the heels of published newspaper articles representing the administration as considering withholding future contracts from the three shipbuilding companies which employed Shearer.

"By taking an affirmative action in advance of the advertisement of the forthcoming aircraft carrier and cruiser construction contracts, the Newport News Company apparently would be making a bid for removal of the implied 'blacklist.'

Resignations of other officials in the other companies involved in the Shearer incident would not be surprising to official Washington, as it is assumed the administration's displeasure over the part played by the shipbuilders in sending Shearer to Geneva is equally well known to them.

Confirmation Is Sought.

"Attempts to confirm Palen's retirement in Washington, Newport News, New York and Hot Springs, Ark., have not been completed.

"At Newport News, home of F. R. Ferguson, president of the Newport News Shipbuilding Company, there was a refusal to confirm or deny reports that Palen was to retire shortly. Mr. Ferguson, who declared to the Senate investigation committee that he was not consulted by Palen when Shearer was employed and knew nothing of the latter's activity until Shearer's return from Geneva, intimated that a statement regarding Palen's future connection with the company might be given out at a later date.

"'Mr. Palen has not left the company's employ,' Mr. Ferguson said. 'He will return from Hot Springs on Nov. 20 to go on a shooting expedition at the same club of which I am a member. I may have a statement to make later, but I have nothing to say now.'"

Committee May Resume Hearings.

Special to The New York Times.

WASHINGTON, Nov. 10.—The Senate committee investigating the activities of William B. Shearer may resume its sessions before the end of the present special session, according to Senator Shortridge of California, chairman of the committee. It has planned to hear two witnesses, including Dr. W. J. Maloney of New York.

Dr. Maloney is the author of a skit published in 1921, which, it is declared, formed the basis of the alleged "secret British document" presented to the committee by Mr. Shearer. The latter said he was informed that Sir William Wiseman, formerly of the British Secret Service, was the author of the document.

The plans of the committee are now in abeyance owing to the absence of Senator Robinson of Arkansas, Democratic Senate leader, a member of the committee. When he returns in the next few days the committee will meet and then determine whether to hold a hearing in the remaining three weeks of the special session or take a recess until some time in December.

3 HURT IN BARGE BLAST; BRIDGE SET AFIRE

Explosion of Gasoline-Laden Craft at Secaucus Spreads Flames on the River.

Three men were seriously injured yesterday afternoon in an explosion on a gasoline-laden barge tied up in the Hackensack River at Secaucus, and the barge, cut adrift, set a lake of flame to raging on the surface of the river, set fire to the bridge connecting Secaucus and Carlstadt and tied up traffic for hours. The damage was unofficially estimated at $100,000.

The barge, a motor-driven craft, was one of four owned by the Warner-Quinlan Company tied up at the dock of the Clinton Asphalt Company near the Paterson Plank Road in Secaucus. On it at the time of the explosion were Captain Frederick Kirk of 172 Nostrand Avenue, Brooklyn, and George Mahl, a deckhand, of 339 East Nineteenth Street, New York. Winfred Derby of 83 Myrtle Avenue, Brooklyn, an employe of the asphalt company, had just stepped aboard it for a drink of water.

When the gasoline exploded Derby was thrown thirty feet onto the shore. Kirk and Mahl both were hurled into the water. A half dozen employes of the asphalt company waded and swam to them, while another man rowed out in a boat, and together they brought the injured men to shore. The three were taken in a serious condition to the North Hudson Hospital at Weehawken.

Meanwhile employes of the asphalt company, fearing that the fire would spread to the other three barges, cut the burning barge adrift. The wind and tide carried it 800 yards north to the old white bridge between Secaucus and Carlstadt. There the barge caught in the piling under the east end of the bridge.

Gasoline, gushing from the barge, covered the river and for an area nearly half a mile in diameter pillars of fire rose. Boathouses on the river front caught fire. The flames rose fifty feet from the barge itself. The shack from which the drawbridge was operated was directly over the flames. The bridge tenders were forced to run, and presently the shack itself fell into the river. Two of the piers and much of the surfacing of the bridge caught fire. Telephone cables under the bridge were burned out.

Fire apparatus from Rutherford, East Rutherford, Carlstadt, North Bergen, Union City and Secaucus fought the flames. Meanwhile the bridge was put out of operation and both trolley and automobile traffic was halted until after 8 o'clock last night.

NEW GUATEMALAN ERUPTION

Volcano Santa Maria Believed to Have Opened New Crater.

GUATEMALA CITY, Nov. 10 (AP).—The volcano Santa Maria, which destroyed many lives and much property last week, again was in violent eruption today. Smoke belched from the crater in such clouds as to obscure near-by hamlets.

Loss of life was not expected to be nearly as heavy as last week, when several hundred were killed, for residents have deserted the country for miles around the peak.

The town of El Palmar was again threatened, however. Lava had poured into the beds of the Rivers Tamber and Nima, causing the waters to boil and to overflow the banks.

It was reported that a new crater had opened.

AUSTRIA HOLDS ENGLISHMAN

Dicketts, Said to Be Wanted Here and in Canada, Arrested.

Wireless to THE NEW YORK TIMES.

VIENNA, Nov. 10.—Walter Charles Dicketts, an Englishman, said to be wanted by the Ontario police for the embezzlement of $3,000,000, and by American authorities for frauds committed in the United States under the alias of Moreton, was arrested yesterday at Salzburg.

Dicketts is alleged to have fled to Europe, posed at the recent Barcelona Exhibition as the representative of an American firm, the Gladstone Corporation, and obtained credit on that basis. The immediate cause of his arrest at Salzburg was his borrowing small sums from the management of its leading hotel, after which he hurriedly left town. The police of Ontario and Barcelona and American authorities are being communicated with.

W. J. SHORE, Inc.
Industrial Engineers

WE specialize on production problems — in *all* industries.

1 Madison Ave.
Telephones: Lexington 5480-81

FRANCE TO ASK CUTS IN CAPITAL SHIPS

By EDWIN L. JAMES.

Continued from Page 1, Column 3.

they had the entente with England under which in time of crisis she would protect French Atlantic ports while France could concentrate her strength in the Mediterranean. They no longer have any such arrangement with England.

Furthermore, it is contended, while Britain and America added to their fleets during the war, the French did no naval construction then. They are just getting financially to the point where they can afford what they regard as their needs. England is basing her cruiser position on her national needs, America is doing the same thing, so why should not France?

When it comes to placing a limit on their cruiser construction the French immediately bring up a number of considerations. There is the Italian fleet. The French do not accept the thesis of equality with Italy in total tonnage but argue that an arrangement may be possible by separating the French navy into Atlantic and Mediterranean fleets.

Would Consider Spain.

Also bearing in mind their need of preserving communication with Northern Africa, the French say that the Spanish fleet must be taken into consideration since there is always the possibility of an Italian-Spanish combination and since Spain is about to embark on a naval construction program. They also point to Germany's construction of cruisers superior to those permitted under the Washington naval treaty.

When one asks the French if this means that Spain and Germany should be invited to the January conference they reply in the negative but add quickly that the situation shows that the final arrangements must be made in Geneva, where all the interested nations can take part in the discussions.

The French also still insist that there is a connection between naval and land disarmament and to illustrate they say that their most important naval problem is to insure communication between France and Northern Africa, front which they would draw man-power for their army in another war. They say that they must remain in a position to guarantee that line of communication against any possibility of danger. Fast cruisers and submarines, they maintain, are the best weapons for this purpose.

Regard Meeting as Political.

The French insist on regarding the London meeting as political more than anything else. They do not accept the situation as being one in which England and America have merely eliminated their previous disagreement, thus opening the way for definite naval limitation for all the sea powers. They say that the total result, as far as Britain and America together are concerned, will be an increase rather than a reduction of cruiser strength. They argue that the negotiations are dominated by the parity arrangement between England and America, which they call essentially political, and they see no reason why political consideration should be absent from their own program for the meeting.

While recognizing fully that England wishes a settlement in the Mediterranean satisfactory to her interests, the French contend that does not constitute any reason for a sacrifice of French interests. It would thus become apparent that if England refuses to make a cruiser arrangement with America prior to setting the Mediterranean situation to her satisfaction, the naval conference may become much more complicated than is expected in London and Washington.

There is no reason to believe that the French will not be ready to bargain in London. They will bargain, but feeling that this time they are in a much stronger position that at the Washington Naval Conference, they wish to get something politically out of the conference, which they regard as being dominated by political accommodation between America and Britain. If the present government remains in power that long, it is likely that the French delegation will be headed by Premier Tardieu, which would be in keeping with the protocol since the British delegation will be headed by Prime Minister MacDonald. Negotiations will be in the hands of Foreign Minister Briand.

MISS BOOTH SEES HIROHITO.

Received by Japanese Emperor in Tokio Palace.

TOKIO, Monday, Nov. 11 (AP).—Emperor Hirohito, for the first time in history without his Empress by his side, today gave audience to a woman. She was Commander Evangeline Booth, head of the Salvation Army in the United States. The rules were suspended because she was regarded as an officer of a "military organization" in the service of humanity.

The commander wore her uniform of the Salvation Army instead of the usual court robes. The Empress was unable to be present because of the recent birth of a daughter.

Commander Booth was accompanied to the palace by Edwin L. Neville, counselor of the American Embassy.

BLAST WRECKS IRISH CLUB.

Police Say Bomb Was Cause of Londonderry Explosion.

LONDONDERRY, Northern Ireland, Nov. 10 (AP).—An explosion, which the police attributed to a bomb, partly wrecked the Northern Counties Club here this evening.

People who were leaving the churches at the time were greatly alarmed. The windows in neighboring buildings were shattered.

Last Friday a hall for British ex-service men at Inchicore, near Dublin, was blown up. No one was injured.

The hall was being reconstructed after a fire last year. In November and December, 1928, there were several bombings reported in the vicinity of Dublin.

B. ALTMAN & CO.
FIFTH AVENUE AT THIRTY-FOURTH STREET
Telephone MURray Hill 7000

For the Opera Season

EVENING GOWNS

Of Soft, Lustrous Velvets, Richly Toned Brocades

interpret the spirit of charming formality that has captured the evening mode.

Made to your individual order after original French creations, at moderate prices in the

SALON DE LA COUTURE
THIRD FLOOR

The Distinction of

The Fine FUR COAT

Is Its Tailoring

In our Fur Salon, beautifully matched skins are expertly handled by furriers skilled in the Altman tradition of fine workmanship. The most supple of fur wraps may be molded to your individual specifications or copied after original models in choice furs.

Broadtail — Karakul
Ermine — Mink
Persian Lamb

FUR SALON - THIRD FLOOR

B. ALTMAN & CO.
FIFTH AVENUE — TELEPHONE: MURray Hill 7000 — 34TH STREET
GENTLEMEN'S OUTFITTERS

WOOLEN
Dressing Gowns
for Gentlemen

We sought abroad for gowns of fine, light woolens, amply warm and tailored with assurance—and we found them in England. Such fabrics, such smart patterns we believe have seldom been offered—and gowns could not be better made.

$25 to $65

Warm dressing gowns in the Altman collection include camel's hair or vicuna mixed with wool. House coats, too, at moderate prices.

FIRST FLOOR—SIXTH FLOOR

DRESS HOSIERY
OF SILK

Full-fashioned socks of the finest silk yarns are offered in a new collection that includes embroidered or openwork clocks and the luxurious ribbed construction.

Silk with lisle foot $3.00
Silk with openwork clock 3.50
Imported ribbed, all silk hose . . 5.50

MEN'S HOSIERY—FIRST FLOOR

In every detail The Bo-Lo is a superior brogue. The quality is evident at a glance. The heavy double sole and substantial leathers are ideal for winter wear.

Downtown Store—11 Cortlandt Street

EXCLUSIVE LASTS AND PATTERNS — DESIGNED AND SOLD ONLY BY
WHITEHOUSE & HARDY, INC.
BROADWAY AT 40TH ST. 144 WEST 42ND ST. 20 EAST 42ND ST.
11 CORTLANDT ST.—NEAR BROADWAY
PHILADELPHIA - 1911 CHESTNUT ST.

SAYS WE MUST MAKE PACT FOR PEACE LIVE

Smuts of South Africa Calls on America to Pledge Action Against War Aggressors.

SEES DISARMAMENT NEXT

Former Premier Thinks Uncertainty About Us Binds the Hands of the World's Other Nations.

Wireless to THE NEW YORK TIMES.

OXFORD, England, Nov. 10.—In his second Rhodes lecture at Oxford yesterday General Jan Christian Smuts, former Premier of South Africa, said the difficult question of freedom of the seas would be eliminated if the United States would take the next logical step to supplement the Kellogg pact by laying down a procedure whereby the United States would automatically act with the League of Nations against any State violating the Kellogg pact.

General Smuts also is confident that when the United States does make this next move in her leadership toward world peace, there will be an end of the danger of "private wars" among nations.

"The only kind of private war we need to consider," said General Smuts, "is that most flagrant one where the League of Nations has pronounced unanimously against an aggressor and the members of the League, as a matter of public duty, bind themselves together for an economic boycott of the disturber of the peace. Will the United States claim her commercial rights as a neutral in such a case, and insist on the right to supply an aggressor, nullify the boycott and commercially and financially aid the aggressor?"

Attitude Called Impossible.

"It would be an insult to the United States to put such a question gravely. It was most improbable even before the peace pact. It has become starkly impossible after it. There might have been before a claim of abstract right which, however, never would have been exercised in a real emergency. Now, after the Kellogg pact, even the form of abstract right has virtually disappeared.

"You cannot declare a person an enemy of the human race, but when the hue and cry is raised against him proceed to harbor and comfort him. To profit by a publicly declared crime and assist the criminal to escape is to put yourself in pari delecto. And the American conscience is at least as keen and active in these matters as that of other people."

Nevertheless that which he considers "starkly impossible" as a matter of fact he wants made so by some form of convention in which the rest of the world will have that assurance from America."

Says We Can't Stand Still.

"The United States can not afford to leave the matter where it now stands in the peace pact," he continued. "It will have to draw the logical conclusions from its declared policy. Nobody expects it to become a member of the League of Nations or be bound by decisions of the League. But by international convention or otherwise it will have to lay down a procedure by which it will be legally competent, when occasion arises, to take independent action of its own in sympathy with and parallel to the action of the League under Article XVI of the covenant. It could be legally entitled to deny financial or commercial assistance to a disturber of the peace or breaker of the peace pact and until the United States is so entitled the policy of the pact will remain inchoate and ineffective.

"And the League will continue to remain in the dark as to the policy of the United States in any concrete case of aggression in which the League may have to take action in the interests of peace. The cause of peace will be enormously strengthened by clearing up these uncertainties and thus giving notice in advance to intending peace violators of what they have to expect from the United States when trouble arises."

Peace Pact Called First Step.

Although he did not mention them, General Smuts no doubt had in mind some such device as that provided by the Cooper resolutions, which were pigeonholed by the American Senate last Winter.

"The peace pact is only a grand beginning," continued General Smuts, "and unless its implied policy is explicitly rounded off, its full beneficent effect will not be felt. The peace ideal will be realized only when all the great States agree not to furnish financial or other aid to a violator of the peace pact. That will be the end of private war.

"Perhaps the simplest step of all that could be immediately taken to secure world peace would be for the great powers to agree to confer whenever circumstances arise which might seem to threaten peace and to concert measures for the prevention of war. Such a conference with the United States participating would probably prove effective for all practical purposes and render the more elaborate and difficult machinery unnecessary. A similar arrangement already exists in the Pacific pact and it might be given more general application."

Disappointed on Armaments.

Concerning disarmament, General Smuts said that the moves toward it had been so disappointing and the disarmament preparatory commission so largely a failure that the prestige of Geneva had been injured and that because of the importance of Geneva, the initiative in the matter already was passing to other quarters.

"So far America carries the honors in this great cause," added General Smuts. "Largely because of American initiative, naval disarmament has already made very substantial progress and it is to be hoped that when the naval conference meets in London in January it will complete the great work begun in Washington in 1921 and will not only call a definite halt on all of these competitive naval programs, but also initiate materiel all-around reduction of naval armament. In view of that conference and the advanced state of preparations for it, due entirely to the energy and statesmanship of President Hoover and Ramsay MacDonald, it would be a waste of words for me to say more at this time.

One Cause for Optimism.

"With regard to land and air armaments, as bad as the situation undoubtedly is, it is not so hopeless as it looks. League authorities seem to be struck with paralysis and unable to make the least move of any real value. But my feeling is that this state will not continue long.

"There is one great governing fact which is often lost sight of, but which eventually is going to control and revolutionize the apparently stationary disarmament situation. That is the disarmament of Germany. The most powerful nation on the continent of Europe, the greatest military power of yesterday, the greatest potential power of tomorrow, is disarmed while the surrounding nations are armed to the teeth. The situation, inherently impossible, cannot continue long. Either Germany once more will resume the initiative and again outrival her neighbors (and incidentally we all know what that would mean for the world) or all around land and air disarmament will have to take place on a grand scale."

Armament Called Betrayal.

"There is no escape from this dilemma, and within a comparatively short period it will become a very live issue, demanding decision one way or the other. To let Germany re-arm would be an intolerable surrender and betrayal of those who fought for a better world. But if that be thought of, the other alternative becomes absolutely imperative, permitting no indefinite delay. Unless this matter is tackled on similar lines to those of the far less dangerous reparations question and with similar earnestness and determination see the job through, nothing will be done and Europe may continue to drift once more into a grave crisis. Handling the disarmament question may yet become the real touchstone of the League and the sooner its gravity is recognized, the better it will be for world peace."

It is only fair to the League of Nations to say that, despite his criticism of it on disarmament, General Smuts, in the early part of his lecture, paid the League great tribute for its work of substituting world conferences for the old diplomacy. And, concerning Woodrow Wilson and his associates responsible for the League, who had been condemned as impractical visionaries, General Smuts added:

"The time may come when the world will recognize that the authors of the covenant were the only really practical people at the peace conference."

CLAIM AMERICAN'S ESTATE.

Brothers in Ireland and Scotland Seek Fortune of John Andrews.

LISBURN, Ireland, Nov. 10 (AP).—Three brothers are seeking to prove their right to a fortune left by John Andrews, Montana copper magnate, who, the claimants say, was their uncle.

The brothers are Robert Andrews of Lisburn, William Andrews of Belfast and Richard Andrews of Glasgow. The elder Andrews left Lisburn forty years ago, made a fortune in the West and died in Butte, Mont.

MAWSON SHIP REACHES ANTARCTIC TERRITORY

Sir Douglas Informs Premier of Australia of Arrival at Possession Island.

CANBERRA, Australia, Nov. 10 (AP).—Premier James Henry Scullin today received a message from Sir Douglas Mawson, Australian explorer, saying his ship, the Discovery, arrived at Possession Island last Thursday.

Sir Douglas sailed from Cape Town, South Africa, Oct. 16 last, intending to explore a part of the unknown South Polar continent.

Possession Island is in Lat. 71.50 degrees S., Long. 171.20 degrees E. near the coast of South Victoria Land. It is the spot where Captain J. Clark Ross of the British Navy claimed former possession of the Antarctic continent for the use of Queen Victoria in 1841. He found the mainland inaccessible.

REPORT TCHITCHERIN OUT.

Berlin Hears Soviet Foreign Minister Has Quit Because of Illness.

BERLIN, Nov. 10 (AP).—A Telegraphen Union dispatch today from Kovno, Lithuania, said the resignation of Georges Tchitcherin as Foreign Minister of the Soviet Union had been accepted by the political bureau of the Communist party because of his poor health. He will continue to take the cure at Wiesbaden.

M. Tchitcherin has been ill for more than a year and went to Wiesbaden for treatment last April. Reports have been frequent that he was to give up his portfolio but have always before met with denials at Moscow.

IMPORTED NUYENS' French Dry VERMOUTH

Non-Alcoholic

Made In France

With the same rare flavour one finds abroad.

EXCELLENT FOR MIXED DRINKS

Blends well with cocktails of Holloway's London Dry. Ideal for dinners, parties, etc.

At the best grocers

Best & Co.

Fifth Avenue at 35th Street—N. Y.

Paris Palm Beach London

THE NEW GALYAK "BABY BONNETS" ARE TOO CUTE FOR WORDS!

Galyak bonnet with bow—25.00

in black or beige galyak

25.00

OF course you've seen them—these sleek snug little caps of satiny galyak, cut and seamed for all the world like cloth. They are the latest version of those little velvet baby bonnets that all the young things wore this Fall and quite the smartest version, too—for these little caps are perfect to snuggle into the high fur collars of winter coats and still look "just too chic for words!"

MAIN FLOOR

Galyak turban with bow 25.00

Galyak skull cap 25.00

GIMBELS MUSIC STORE OPEN TONIGHT 'TIL 9 O'CLOCK

Just 100 More Famous Kolster All-Electric Radios

$98.50 COMPLETE

—Less Than Half-Price
—Manufacturer's List Price, $267
—AC Cunningham Tubes
—With Peerless 9-Inch Dynamic Speaker

A Beautiful Gimbel-made Highboy Cabinet

We sold hundreds of these KOLSTERS in our recent big sale. Fortunately, we secured 100 more and judging by past records, they should go in a hurry.

You Can Buy in This Sale on LIBERAL TERMS —Spread Your Payments Over Months

Every One BRAND NEW and Fully Guaranteed

GIMBELS MUSIC STORE

120 WEST 32ND - OPPOSITE THE MAIN STORE

Telephone PENnsylvania 5100

Also on Sale and Display—Main Store Building, Eighth Floor

BUY NO DESK

Until You've Seen the Sensation of The Business Show

Buy no desk until you have seen Skyscraper, the new desk by Shaw-Walker. You'll marvel at the downright cleverness of it. You'll revel in the rich beauty of it. You'll be amazed at the organized features of it. And you'll gladly pay the moderate price asked for it. Your people, too, will thank you for an easier and better day's work.

No wonder the Skyscraper Desk by Shaw-Walker was the sensation at the Business Show.

Every desk-interested person who saw it, whether office worker, executive, official, or professional man, admired the way in which it solves old-time desk problems.

Many a sale was made right on the floor. The Skyscraper Desk makes friends at first sight.

It has a new kind of top—smooth and glove-like. No other desk can have it.

Each drawer is organized for the worker's special convenience. One drawer is your "waste basket." Another holds a special model flat-type phone. Others hold trays for "In," "Out" and "Pending" mail. Others, special card files, visible indexes, pencils, pads, accessories, etc.

Everything *organized*. A place for everything. Everything in place. The desk no longer a hide-and-seek catch-all.

Come see it, or send your man. Or mail the attached coupon for complete information. Many new desk surprises await you . . . Shaw-Walker Company, Liggett Building, 42nd and Madison Avenue; Telephone, Murray Hill 5680 . . . Westinghouse Building, 150 Broadway; Telephone, Hitchcock 3782.

Shaw-Walker Co. 9-11-11
Liggett Bldg., 42nd St. & Madison Ave.
New York City
Without obligating me in any way, send complete information on the new Skyscraper Desk.
Name
Business
Address

SAKS-34 STREET

At Broadway

An Extraordinary Sale!

Men's Windbreakers

Of the 20.00 to 35.00 Grades

Special, 14.50

One of the outstanding American makers of fine sports apparel is retiring after a long and successful career . . . and we have arranged to take over his entire stock of these garments.

Made of fine suede and capeskin in every popular model—in tan, brown, gray, black, blue, red or green . . . many with zipper openings . . . Sizes 36 to 44, but not every size in every style.

Quantity Limited

All Sales Final

STREET FLOOR

SHOPPING WITH

Janet Gray

AT

LEWIS & CONGER

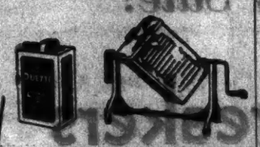

NOWADAYS I do my own dry cleaning, and safely—with a Duette. I put in gloves, frocks—anything—pour on the non-explosive Duette fluid, and turn the handle a minute or two. And out come my things, spick and span. The Duette can also be used as a washing machine. I use it that way for the baby's things. $14.85. (Duette fluid, gal. $1.75; ½ gal. 95c)

"HMM, this new coffee certainly has flavor," said the Big Chief. And I smiled, for it was the same coffee as usual, only nowadays I store it in a Quik-Seal Jar. Quik-Seals are air-tight—and are specially designed for foods that lose their freshness when exposed to air. They snap-fasten easily. The tops are japanned in blue, green or white. 2 qts. $2.50; 3 qts. $3.00

NOW that outdoors will soon be asleep, I have plants indoors—on sunny window ledges. Window Plant Shelves help there because they add 4" to the width of the ledges. They hook into cleats fastened to the window casing and can be extended to fit windows from 27" to 47" wide. Of bronzed steel. $2.50 each.

THERE was many a protesting squawk from my young ones over hand scrubbing and tooth brushing until the advent of Steppup. He boosts small folk up to the wash basin—which makes cleaning up easy for them. His smiling puppy face forms one end of the stool, his tail makes the handle. Around his middle is oilcloth. He's painted pink. (Light blue, too.) $3.00

I JUST had to have more storage space, and this half-portion White House Kitchen Cabinet fills the bill exactly. It has one drawer, and below, plenty of space for pots and pans. Also, as it's only about 35" high, I use the top as a table. Of white enameled steel, 26" wide, 12" deep. $35.00

MY sister has been dressing up her bathroom. I encouraged her by giving her a Bathroom Hamper. It is painted rose color and is decorated with a genuine old print. It was one of a colorful group in rose, green, yellow and blue—all of them lovely to look at. 18" wide, 24" high. $15.00

I HAVE often sung the praises of my 3 compartment Utility Tray, for this handy little affair saves me endless steps. I can keep my brushes, cloths and polishes together and carry them all about comfortably. Mine is yellow, rimmed with berry red—a cheerful little tray. You can also get them in red, blue or green. $3.00

Janet Gray

LEWIS & CONGER

45th St. & Sixth Ave., New York City
VANderbilt 6971

© Lewis & Conger, 1929

HEAR BELGIANS PLAN FIGHT ON BANK SITE

But Experts at Baden-Baden Hold Chance to Get Reconsideration of Basle Is Slight.

FRENCH DELEGATES IN PARIS

They Will Return Today With Views of Tardieu Cabinet—Report Expected Wednesday.

Wireless to THE NEW YORK TIMES.

BADEN-BADEN, Nov. 10.—The intention of Belgium to fight at the second Hague conference for a reconsideration of the selection of Basle as the site for the Bank for International Settlements, as announced in dispatches from Brussels, had no official confirmation here.

The Belgians' vexation is understood and sympathized with among the delegates of the Latin countries, but it is generally stated that Brussels could never have been successful in the competition for the bank. The Belgians assert that at one time they had assurances of five to seven votes in their favor, but they say the Germans blocked the poll and by political arguments turned the sentiment against them. Belgium's great desire to obtain the bank is understandable, as, ever since the invasion of 1914, they have been anxious to secure an international institution within their territory, believing that such an institution would serve as a guarantee against the violation of Belgian neutrality in future conflicts. They consider the status of The Hague as a world peace centre was one of the factors that kept Holland out of the war and that Switzerland's neutrality was in great measure due to the numerous international organizations located there. If Belgium could get the bank, they feel it would form a guarantee of security.

But Dr. Hjalmar Schacht, chief German delegate, stubbornly maintained the position that if the bank was located in Belgium the German people would have the impression that the institution was under the domination of France, and it was the desire to avoid such a reminder of war suspicions that caused most of the delegations to reject the Belgian proposals. It is believed here that the Belgians will have but a slight chance at The Hague of achieving a rehearing of the decision and all are satisfied that the governments will approve Basle as the permanent site for the bank.

Some committee members worked today on the statutes of the charter, but a large number left Baden-Baden, some of whom, being auxiliary experts, will not return. Both the chief French delegates, Clement Moret and Pierre Quesnay, went to Paris, taking news of their diplomatic success concerning the domiciling of the bank at Basle. France, which is ambitious to resume her former importance as a world gold centre, had the strongest reasons for opposing London as the site, but she would have supported Brussels had Germany's attitude been different. Realizing this was impossible, the French concentrated their efforts on Basle and were at last successful, though the compromise with the Germans, who at first favored Zurich, may cost concessions on France's part.

The French delegates will return here tomorrow fully instructed as to the views of the Tardieu Government. The long delay in formation of the French Ministry has been one important reason for the postponement of the decisions here.

It is thought here that the committee, reassembled tomorrow, will make short work of the outstanding problems and that the report can be completed by Wednesday. Whether the report will be made public or kept secret until the second Hague conference apparently depends chiefly upon Chairman Reynolds. Most of the delegates have expressed themselves in favor of publicity, for it is recognized that in the last analysis the decisions taken here are of immense importance to the public, as the money the bank will handle will represent the taxes the people pay and the work they do.

The chairman, however, has ignored the petition of the press for an answer about the publication of the documents and seems, alone among the delegates, to regard the proceedings here and the findings as strictly an affair between the banks and the bankers.

French Welcome Basle Choice.

PARIS, Nov. 10 (AP).—The French press today expressed general satisfaction with the selection of Basle, Switzerland, as the seat of the world bank.

The choice of the frontier city was said by Le Temps to be logical, but the newspaper called attention to the fact that the decision of the committee must be ratified by the various governments at the second Hague Conference, which will probably be held next month.

Le Journal in an editorial said: "We consider the decision a happy one and hope that Belgium will agree in order to avoid discussion which would be vain and dangerous."

SOVIETS TRY 42 OF SECT.

Accuse Voronezh Religious Group of Arson and Counter-Revolution.

VORONEZH, Russia, Nov. 10 (AP).—The trial of forty-two members of a religious sect charged with committing terroristic acts ranging from arson to counter-revolution opened here today. The defendants were divided into two groups, "inspirers" and "executors."

Dimitri Parkhomenko and his colleagues wore immaculate white robes decorated with crucifixes and other religious symbols and chanted hymns as they walked from their cells to the courtroom. To efforts of the public prosecutor to learn of activities of their organization they replied, "I know nothing; God Almighty knows everything."

Portugal Lifts Ban on 86 Officers.

LISBON, Portugal, Nov. 10 (AP).—The Cabinet council today authorized the return home of eighty-six officers and non-commissioned officers who were banished to the Azores for participation in a plot against the present dictatorship. Among those included in the amnesty are General Sacardozo, Colonel Costa Pinto and Colonel Helder Ribeiro, who played a leading part in the coup d'état of 1927.

ITALIAN AIR MINISTER PLANS ATLANTIC FLIGHT

General Italo Balbo Proposes to Lead Group of Seaplanes on Tour Next Year.

Wireless to THE NEW YORK TIMES.

ROME, Nov. 10.—General Italo Balbo, Minister of Aeronautics, who two years ago initiated a series of flights over long distances with a large number of seaplanes, is making more ambitious plans for a group flight next year. He plans to lead a group of Italian seaplanes in a flight from Italy to the American continent. The feasibility of the plan is being investigated by a technical committee of the Italian Air Force.

General Balbo plans to fly at the head of a small group, probably a half-dozen seaplanes, specially fitted for the long-distance flight, and he will pilot his plane. He proposes to make the journey by stages, probably via the Canary Islands, Cape Verde, Barbados, Cuba and from there to the United States.

The plan, however, at present is hardly more than an idea, pending the decision of the technical committee.

General Balbo two years ago began the group flying idea, leading a squadron of sixty-four seaplanes on a tour of the Western Mediterranean in a half dozen stages. Last year he led a group of thirty-two seaplanes on a tour of the Eastern Mediterranean as far as the Black Sea. The success of the first two attempts, which was generally considered to be excellent evidence of the efficiency of the Italian Air Force, induced General Balbo to formulate the plan to lead a smaller squadron over a greater distance to America.

MAIL PLANE DOWN ON MEDITERRANEAN

Passengers' Lives Imperiled in Second Algiers-Marseilles Craft —Ships Try to Aid.

PARIS, Nov. 10. (AP).—For the second time within a week a seaplane on the Algiers-Marseilles route was in difficulties today and the lives of passengers were imperiled.

This plane was forced down on the Mediterranean twelve miles north of Minorca, Balleario Islands, at 10:30 A. M. Vessels attempting to rescue the passengers and mail encountered the most difficult conditions with a heavy sea running.

Yesterday passengers of the first plane were landed safely after having tossed on the water in their crippled plane for several hours while relief ships searched for them.

At the Le Bourget Flying Field today it was said that the last week had been the worst for flying in many years. They received reports of forced landings throughout France. The Paris-London service was canceled on Friday and curtailed yesterday and today. Two Americans were slightly injured on Friday in the forced landing of an airplane on the Brussels-Paris route.

BUSES PAY IN WIESBADEN.

Profit Shown After Substitution of Them for Street Cars.

Special Cable to THE NEW YORK TIMES.

WIESBADEN, Germany, Nov. 10.—An interesting experiment which Wiesbaden was the first large German city to undertake, substituting auto buses for street cars, has proved very satisfactory here.

A report just published for the first six months shows that the net profit was more than $50,000, although the fare is only 15 pfennigs (about 3½ cents), as against the 20 pfennigs charged by the neighboring cities of Frankfort and Mayence. The total length of the omnibus system is about thirty-seven miles.

Colombians Disagree on Envoy.

Special Cable to THE NEW YORK TIMES.

BOGOTA, Colombia, Nov. 10.—After a seventeen-day debate the Senate has adopted the report of its Committee of Justice declaring that the charges of the lower house against former Minister of War Rengifo are without merit. Referring to the appointment of Señor Rengifo as Minister to Great Britain, the lower house today voted approval of a resolution declaring that he was unworthy to represent the republic before the British Government.

HARRY CROSS
LIMITED
ENGLAND

women's gloves

fine quality mocha, slip-on style,
$3.75
mode and grey shades; opening at side

the world's greatest leather stores

new york-5th ave. at 37th-175 b'way
boston—145 tremont street

Hotel York

Seventh Ave. & 36th Street
A Home in the Midtown Section
WEEKLY RATES

Single Room with Running Water . $10 & $12
Single Room with Bath $15
Double Room with Running Water (for 2) $15 up
Double Room with Bath (for 2) . . . . $18 up

ITALIANS FETE KING, WHO IS SIXTY TODAY

Flags and Illuminations Enliven Rome as Fascist Parades Open Public Rejoicings.

ROYAL PRAYER RENEWED

Supplication, in Abeyance Since 1870, Is Heard Again in Churches —Prince Weds Jan. 8.

ROME, Nov. 10 (AP).—King Victor Emmanuel III, Italy's "soldier King," tomorrow celebrates his sixtieth birthday, and his 40,000,000 subjects will celebrate it with him.

Tonight the public buildings throughout the kingdom were festooned with flags, bunting and strings of electric lights. Rome's ceremonies began today with a review of the capital's garrison, followed by parades of Fascist organizations. In the late afternoon band concerts were given in the public squares, as was the case in the provincial cities.

With the Lateran treaties in operation, today's advance commemoration of the anniversary was participated in by the Catholic Church in Italy in imposing fashion. The prayer "For Victor, Our King," in abeyance ever since the events of 1870, when the forces of Victor Emmanuel II occupied Rome and put an end to the Pope's temporal power, was intoned aloud by the clergy.

The King, rounding out the fifty-ninth year of his life and half way through the twenty-ninth of his reign, will go down in history as the sovereign whose government affected the final solution of the "Roman question" and the resumption of normal relations between his kingdom and the Holy See. This accomplishment alone would be enough to make 1929 a banner year in the history of the royal House of Savoy.

Added to that is the general rejoicing over the engagement and approaching marriage of his only son, Crown Prince Humbert, to Princess Marie José of Belgium, and his heir's escape from a would-be assassin's bullet in Brussels on Oct. 24.

During the past year the King and his family have made two important royal progresses outside continental Italy. One was to the island of Sardinia, from which his ancestors derived their first kingly title, and the other was to Rhodes and other Italian possessions in the Aegean.

His birthday finds King Victor in good health and ready for the round of court duties awaiting him in the Winter season. His Summer and Autumn holidays, spent at San Rossore or farther north in the mountains at Santa Anna di Valdieri, has been interrupted by only a few formal functions, such as the opening of the big art exposition in Venice and the inauguration of monuments to the war dead.

He made a flying trip to Rome late in September to review the Italian ex-combatants who had come to the capital after their annual convention in Naples. While at San Rossore, he received the American transatlantic fliers, Williams and Yancey, and a delegation of the Order of the Sons of Italy from the United States.

BRUSSELS, Nov. 10 (AP).—The wedding of Princess Marie José and Crown Prince Humbert of Italy was definitely set today for Jan. 8, the birthday of Queen Elena of Italy.

Four Die in German Rail Accident.

HAMBURG, Germany, Nov. 10 (AP).—A locomotive today ploughed into a gang of railroad workmen who were loading a freight car. Two were killed outright and eight injured, of whom two died later at a hospital.

Hotel Woodstock

127 W. 43rd St.
Just East of B'way

A quiet conservative Hotel in the very centre of Times Square

WEEKLY RATES

Rooms with Running Water
Single . $15.00 to 18.00
Double . 18.00 to 21.00
Rooms with Bath
Single . $18.00 to 24.00
Double . 24.00 to 30.00

THE SITUATIONS WANTED COLUMNS OF THE NEW YORK TIMES are a dependable guide for employment managers seeking high-grade workers. Consult them when you have a vacancy.—Advt.

Contemporary Glass Exhibit At The Metropolitan Museum . . . and Stewart

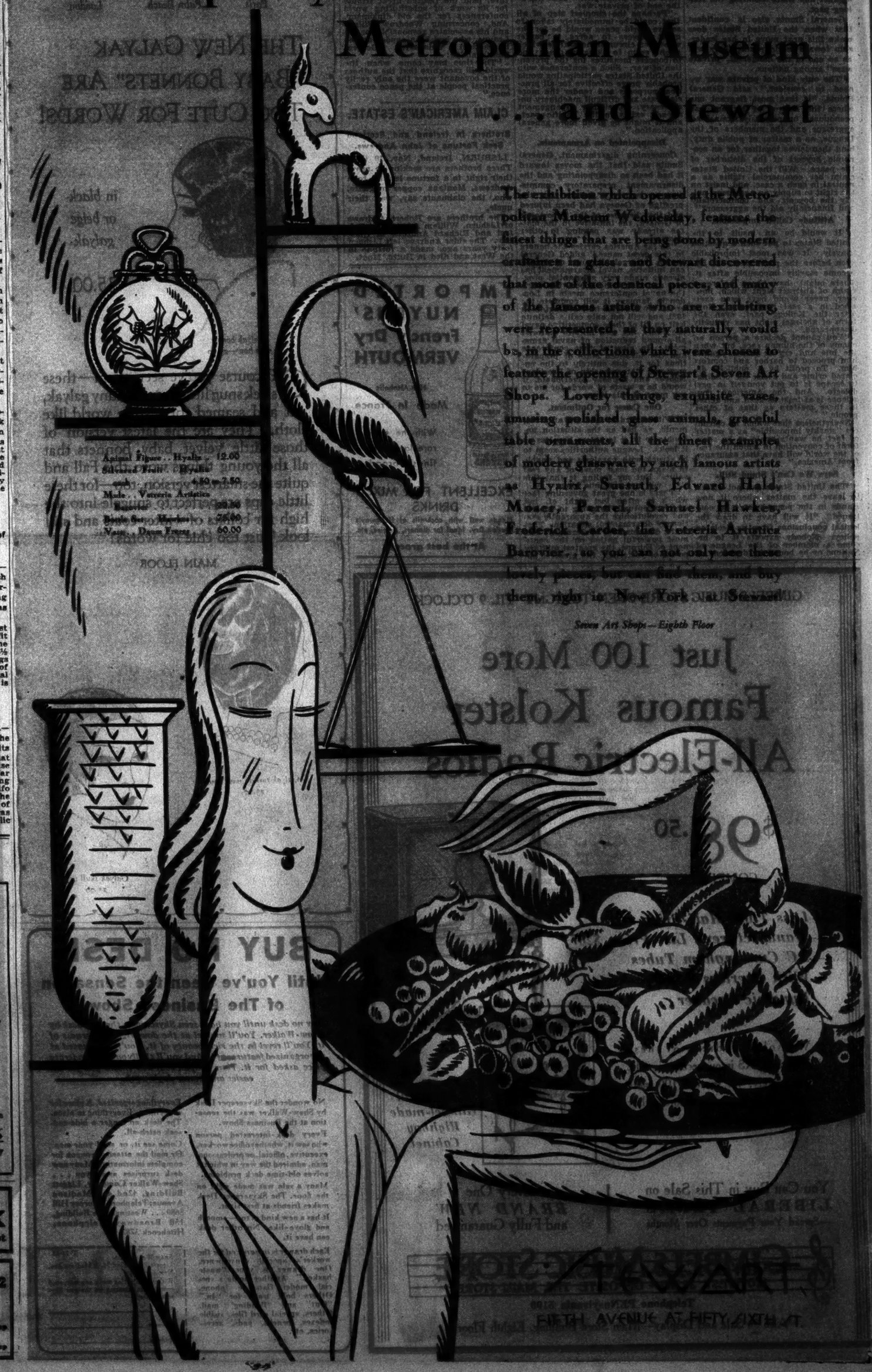

The exhibition which opened at the Metropolitan Museum Wednesday, features the finest things that are being done by modern craftsmen in glass . . . and Stewart discovered that most of the identical pieces, and many of the famous artists who are exhibiting, were represented, as they naturally would be, in the collections which were chosen to feature the opening of Stewart's Seven Art Shops. Lovely things, exquisite vases, amusing polished glass animals, graceful table ornaments, all the finest examples of modern glassware by such famous artists as Hyalix, Sussuth, Edward Hald, Moser, Pernel, Samuel Hawkes, Frederick Carder, the Verreris Artistics Barovier . . . so you can not only see these lovely pieces, but can find them, and buy them, right in New York at Stewart's.

Animal Figure . . Hyalix . . 12.00
Stylized Fruit . . Hyalix . . each . . 4.50 to 7.50
Male . . Verreris Artistics . . 22.50
Bowl . . 22.50
Basin for Flowers . . 75.00
Vase . . Dawn Frosty . . 60.00

Seven Art Shops—Eighth Floor

Just 100 More Famous Kolster All-Electric Radios

BUY NOW

While You've Your Choice of The Famous Kolster Line

FIFTH AVENUE AT FIFTY-SIXTH ST.

SOVIET PRESS JEERS BRITISH PROTESTS

Izvestia Says Government's Stand Is Unchanged on Propaganda Question.

DENIES LINK WITH PARTY

Asserts Comintern's Activities Are Not Subject to State Control—Diplomats Divide on Subject.

By WALTER DURANTY.

Wireless to THE NEW YORK TIMES.

MOSCOW, Nov. 10.—The revival of protests in the British House of Commons against alleged Russian propaganda once more has excited the Soviet press, which inveighs angrily against certain implications in the statement of Arthur Henderson, British Foreign Minister. Invsetia says:

"The article in the Anglo-Soviet agreement to which Mr. Henderson referred concerns abstinence of both parties from interference in the other's internal affairs. It is clear that this applies only to the Soviet Government and its organs.

"As regards the Comintern, however, it has been a thousand times demonstrated that this is an international organization of the revolutionary working class on behalf of which the Soviet Government takes no action and for which it can undertake no obligations."

There in a nutshell is the categorical definition of the Soviet attitude on the propaganda question which split such floods of ink in the United States and elsewhere. Whether the Russian Communist party does its fast control both the Soviet Government and the Comintern is a question without bearing upon the strictly legal aspect of the case.

It is a significant fact that none of the many "raids" and "revelations" and "documents" of the last five years have shaken the Soviet position or brought adequate proof that the "Soviet Governments and its organs" are carrying on "propaganda."

Foreign diplomats here with long Russian experience tend to fall into two schools of thought on the subject. One school, including Persians, Turks, Afghans and other subtle Orientals of greater importance but who use greater caution in expressing themselves, accept the Soviet thesis regarding propaganda and therefore they do not hesitate to deal with Communist agitators in vigorous Asiatic fashion. If there are any Soviet objections, they reply, "But did not you tell us the Comintern's activities had nothing to do with you."

The adherents of the other school, whose names it would be invidious to mention, regard the matter from a more philosophical point of view.

"We do not want to split hairs about the responsibility for propaganda," they said. "What interests us is whether the advantages of diplomatic relations with Russia are worth while and whether the said propaganda is really dangerous to our regimes.

"We consider—and otherwise we should not be here—that the diplomatic protection of our nationals and their interests is worth while and we do not let ourselves be over-worried by Communist activities in our countries or colonies. Finally we Continental Europeans have never been able to understand the English habit, apparently inherited by the United States, of making a fuss over a question of principle, seemingly without regard for material facts."

BACKS ANGLO-SOVIET PACT.

Australian Government Agrees to Resumption of Relations.

Wireless to THE NEW YORK TIMES.

CANBERRA, Australia, Nov. 10.—The resumption of diplomatic relations between Soviet Russia and Great Britain has been agreed to by the new Australian cabinet.

Prime Minister J. H. Scullin has asked Premier MacDonald, however, that the mutual pledge in regard to propaganda apply to Australia as well as to the mother country.

HELD IN OLIVE OIL FRAUD.

Prominent Portuguese Industrials and Officials Arrested in Lisbon.

LISBON, Portugal, Nov. 10 (AP).—A number o prominent industrialists and excise officials of high rank were arrested today as the outcome of a government inquiry into charges that wholesale quantities of olive oil had been adulterated.

The police called the adulteration a gigantic fraud and asserted thousands of gallons of the so-called moonshine product found its way into the retail trade. Large quantities of olive oil were seized, and samples taken to a laboratory for analysis.

The authorities summarily locked up the suspects except two believed to have escaped into Spain. The Commodity Exchange remained closed today.

SWISS TO BUY 105 PLANES.

$5,000,000 Will Be Asked to Modernize Air Force.

Wireless to THE NEW YORK TIMES.

GENEVA, Nov. 10.—The Swiss Military Department will shortly submit a project to the government demanding nearly $5,000,000 credit for a complete reorganization of the military aviation service, including the purchase of 105 airplanes of the latest types, sixty for bombing and forty-five for observation purposes.

Models will be bought abroad and the machines will be constructed from these in Swiss factories with the aid of foreign experts. It is stated that the Federal authorities approve the project, as Swiss military aviation equipment is not modern and as accidents recently have been frequent.

MADDUX HOTELS

—among the best in each city—

offer

. . . better service

. . . more comfort

. . . at less cost

TWO ROOMS FOR THE PRICE OF ONE

Philadelphia, Pittsburgh and Buffalo

NEW CODE FOR WORLD HAILED AS PEACE MOVE

Dr. F. B. Smith, Opening World Friendship Session at Nashville, Says 'Revolution' Is in Progress.

Special to The New York Times.

NASHVILLE, Tenn., Nov. 10.—A revolution which has for its purpose the establishing of a new world code and for which "the forces of peace are pressing forward in a way that could hardly have been believed a few years ago" was declared to be in progress by Dr. Fred B. Smith of New York, chairman of the American Division of the World Alliance for International Fellowship, in his address opening the fourteenth annual session of the organization here this afternoon.

Asserting that the League of Nations was not final and that the World Court and the Kellogg pact were not perfect, Dr. Smith said that war would not cease entirely until the moral indignation of the world had been sufficiently aroused to regard it as a crime against humanity and a sin against God.

Dr. Henry Louis Smith, president of Washington and Lee University, in an impromptu speech, urged his audience to become militant pacifists.

Dr. Bruce E. Payne, president of Peabody College for Teachers, presided over the meeting, which was held in the War Memorial Auditorium erected by the State of Tennessee and the city of Nashville in memory of the State's soldiers. Various student bodies were represented among the 2,000 assembled for the three-day conference.

SEEKS TO REMAIN AT YALE.

Senior Revealed as Married and Father Will See Dean Today.

Special to The New York Times.

NEW HAVEN, Conn., Nov. 10.—The case of Frederick Sanford Shaw, senior at Yale, who married Miss Mildred Meehan of this city secretly in June, has not yet come before the university officials, it was said tonight by Dean Clarence W. Mendell of the academic department.

The secret wedding was revealed yesterday when newspaper men who were looking up an automobile accident found a record of the marriage at the City Hall.

Shaw's father, Judge Shaw of Fairfield County Common Pleas Court, is a Yale graduate and has been State Senator and Representative.

Judge Shaw came here from his home in Redding upon learning of his son's marriage and forgave the couple. He and Mrs. Shaw have met their son's bride, with whom young Shaw has attended social functions since last Winter.

Tomorrow Judge Shaw plans, with his son, to hold a conference with Dean Mendell and ask for permission for the young man to remain in college. Under a rule made two years ago an undergraduate automatically separates himself from the institution upon marriage unless the dean, using his discretion in the case, permits him to stay.

Ismet Pasha Wins Confidence Vote.

ANGORA, Turkey, Nov. 10 (AP).—The government of Ismet Pasha, Prime Minister of Turkey, received a unanimous vote of confidence from Parliament today. Politicians said the vote constituted sufficient denial of recent rumors that Ismet Pasha would resign, inaugurating a general Cabinet shake-up.

CARDINAL HAYES IN TITULAR CHURCH

In Colorful Ceremony He Places Crown on Image of the Virgin in Santa Maria.

THRONG ATTENDS SERVICE

Police Have to Clear Way Through Cheering Crowd Outside—Most of American Colony Present.

By ARNALDO CORTESI.

Wireless to THE NEW YORK TIMES.

ROME, Nov. 10.—Cardinal Hayes of New York today made a solemn entry, after several years, absence from Rome, into his titular church, Santa Maria in Via, where he crowned the image of the Blessed Virgin which Romans for centuries have venerated.

The church was crowded to overflowing for the occasion, almost the entire American colony in Rome being represented. An outburst of acclaim filled the church when the Cardinal, at the end of the colorful religious ceremony, placed a golden crown on the head of the image of the Virgin, standing in a niche high above the main altar.

Cardinal Hayes, wearing his full cardinal's robes, arrived at the church by motorcar, followed by his suite. He was greeted at the door by the rector and chapter of his titular church as well as by Mgr. Burke, the rector, Mgr. Breslin, the vice-rector, and Mgr. Kiley, the spiritual director, of the American Ecclesiastical College here. Every one fell to his knees as the Cardinal, after donning ecclesiastical vestments, walked to the high altar, bestowing his blessing right and left as he went. He seated himself on the Archbishop's throne erected to the left of the main altar, from where he presided at the high mass sung by Mgr. Breslin.

After the mass Cardinal Hayes, wearing his Archbishop's mitre of golden brocade studded with jewels and carrying a golden crozier in his hand, mounted the flight of temporary steps placed over the front altar to the niche containing the statue of the Virgin. After raising his hand in blessing he took the golden crown, resting on a red damask cushion presented to him by an attendant, and placed it on the head of the statue to an outcry of "Viva Maria" from the congregation.

At the conclusion of the ceremony, which lasted for almost two hours, the whole congregation crowded around Cardinal Hayes as he made his way out of the church in order to kiss his ring. The police were obliged to intervene outside and cut a lane for him to his motorcar through large crowds which, having been unable to gain admittance to the overcrowded church, had waited outside to catch a glimpse of him at his exit. There were cheers and handclaps as he drove off.

Honduras Agrees to Parley Here.

TEGUCIGALPA, Honduras, Nov. 10 (AP).—Foreign Minister Ulloa yesterday handed a note to the American Legation accepting the proposal of Secretary Stimson that Honduras send delegates to Washington for a conference with Guatemalan delegates on the boundary dispute.

NANKING'S FOES GAIN IN FIERCE FIGHTING

Almost Capture Changchow as Yen Sends Them Large Ammunition Shipments.

NATIONALIST TROOPS REBEL

Brigade at Wuhu Marching to Take Hangchow—Military Stalemate Seen as Government's Hope.

By HALLETT ABEND.

Special Cable to THE NEW YORK TIMES.

SHANGHAI, Nov. 10.—While fierce fighting continues in the vicinity of Chengchow and Mihsien, Yen Hsishan apparently is casting the die in favor of the rebels by sending large shipments of ammunition to them from the arsenal of Taiyuan.

In three determined onslaughts yesterday on Chengchow the rebels almost captured this important junction. They are eager for this prize because Tan Sheng-chi sent word that he would join them when they took that city.

Chiang Kai-shek had hurriedly left Chengchow and was proceeding southward to Hsuchow, when he saved the day by recalling two crack divisions from the Mihsien front and rushing them to Chengchow.

Many minor commanders are holding aloof from the fighting at present, awaiting a decisive victory, when they will probably join the winners. Meanwhile the rebel enveloping movement south to the Han River is developing rapidly. From Peking it is reported Yen Hsi-shan has ordered the Thirty-sixth Division to proceed to Shantung to reinforce Tahshew, and the Forty-third Division southward along the Peking-Hankow line to help Shih Chiao-chung. This is believed to mean Yen will either assist the rebel Kuominchun or force the acceptance of himself as mediator.

A brigade of Nanking troops at Wuhu is reported to have mutinied and to be marching overland with the object of capturing Hangchow, which is stripped of defenders.

Though Nanking officially is claiming progress, all foreign observers declare the best the government can hope for is a military stalemate and the collapse of the rebels through lack of money, food and munitions.

UP-STATE FLIER KILLED IN FALL NEAR SCRANTON

Harold Pope, 21, of Newark Valley, Was Doing Stunts at Low Altitude in American Legion Meet

SCRANTON, Pa., Nov. 10 (AP).—Harold Pope, 21, of Newark Valley, Tioga County, N. Y., was instantly killed when his airplane crashed in the Mid-Valley Airport, six miles north of here, this afternoon.

Pope was flying at 5,000 to 6,000 feet from the ground when the mishap occurred. He was doing a triple spin and was about to right the plane for the third time when it crashed to the ground, upside down.

Pope had flown to the Mid-Valley Airport yesterday from Binghamton to participate in an air meet sponsored by the American Legion. He has held a pilot's license for about a month, after completing a course at the Binghamton Airport.

He was flying a plane owned by T. C. Walister of Binghamton.

Immediate Delivery

PACKARD

New Seventh Series

CUSTOM EIGHT SEDAN LIMOUSINE

$4185

Delivered—Full De Luxe Equipment

PARK AVENUE PACKARD

6 EAST 57TH STREET . . PLAZA 8257

Transforms itself into a bed

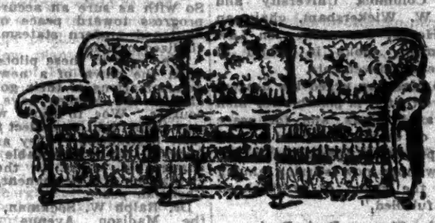

$103

When people say: "We've decided to take a smaller apartment," make up your mind that they have discovered the Daveno! You see, the Daveno actually replaces one room by providing, at night, an elegant Bed with separate spring and a removable mattress. A child can change it from Bed to Sofa and back again.

CLARK

SINCE 1904 A SPECIALIST IN THE FAMOUS

DAVENO

Look for the demonstrator in our window

62 West 45th Street

Vanderbilt 10368—Charge Accounts Solicited—Open Mon. & Wed. Evenings

"OOH—AIN'T HE COLD!"

WE refer to the fly on the wall who as the nursery rhyme so vulgarly puts it — 'ain't got no clothes at all!' Not so the children whose mothers read the weather reports and when it says "Colder and colder" hurry down to Best's for warm winter undies—chemi-shirts and petti-skirts and not-too-wooly panties—to keep the youngsters well and cozy through the Winter days to come.

CHILDREN'S UNDERWEAR—FIFTH FLOOR

Best & Co.

Fifth Avenue at 35th St.—N. Y.

Paris Palm Beach London

The young sir observing the pitiful condition of you fly is well equipped for winter in a Chilprufe jersey combination. Size 3—6.50. Other sizes according to age; 5.95 to 9.25.

The interested spectator is wearing a very special silk-wool-and cotton combination suit. Sizes 4 to 12—Special 2.75.

"So to bed"—goes this young lady in a quaint flower sprigged flannelette nightie. Sizes 4 to 8—1.95.

(Chilprufe is the wonderful English jersey, imported, by and exclusive with Best's in America.)

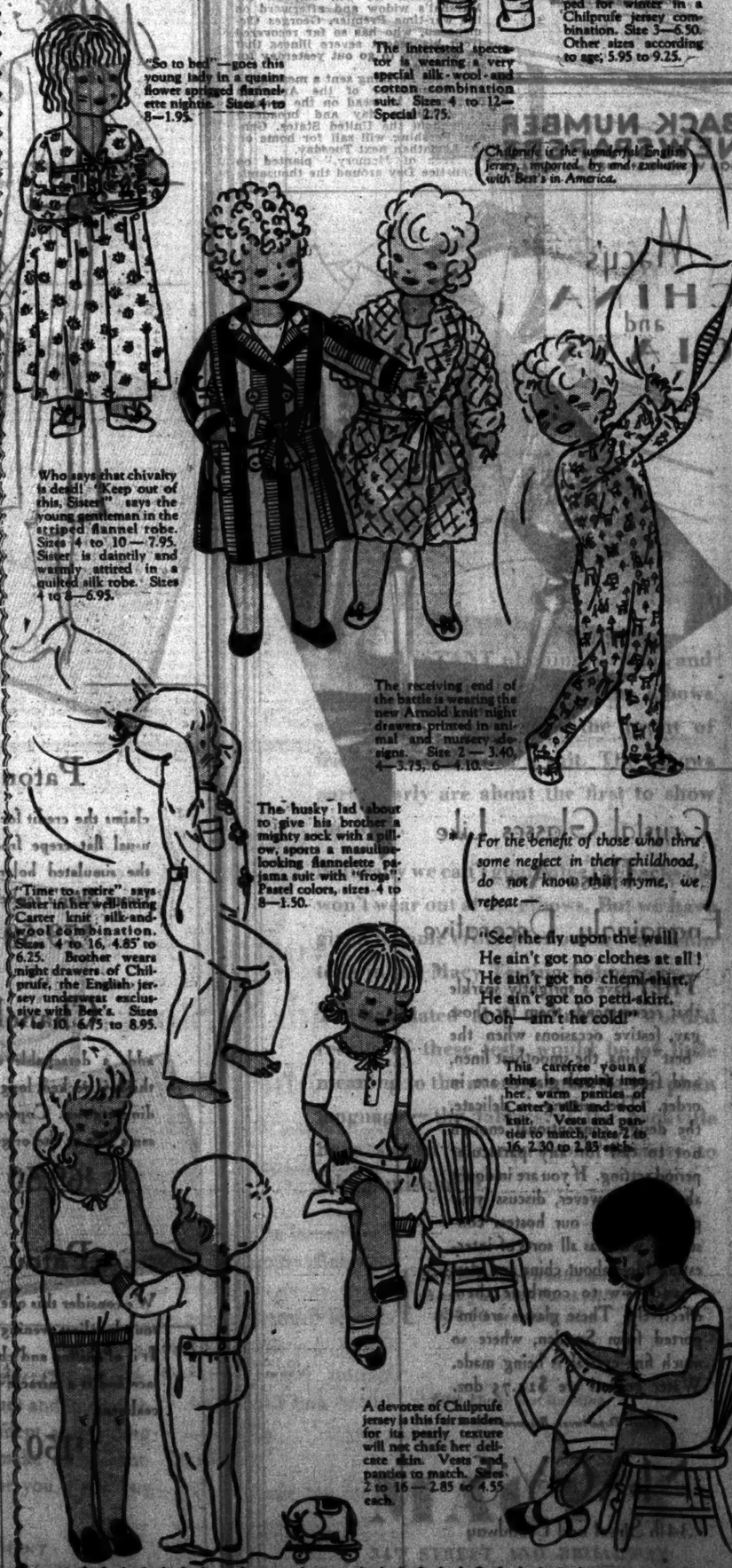

Who says that chivalry is dead! "Keep out of this, Sister!" says the young gentleman in the stripped flannel robe. Sizes 4 to 10—7.95. Sister is daintily and warmly attired in a quilted silk robe. Sizes 4 to 8—6.95.

The receiving end of the battle is wearing the new Arnold knit night drawers printed in animal and nursery designs. Size 2—3.40, 4—3.75, 6—4.10.

"Time to retire" says Sister in her well-fitting Carter knit silk-and-wool combination. Sizes 4 to 16, 4.85 to 6.25. Brother wears night drawers of Chilprufe, the English jersey underwear exclusive with Best's. Sizes 4 to 10, 6.75 to 8.95.

The husky lad about to give his brother a mighty sock with a pillow, sports a masculine-looking flannelette pajama suit with "frogs". Pastel colors, sizes 4 to 8—1.50.

For the benefit of those who thru some neglect in their childhood, do not know this rhyme, we repeat—

"See the fly upon the wall!
He ain't got no clothes at all!
He ain't got no chemi-shirt,
He ain't got no petti-skirt.
Ooh—ain't he cold!"

This carefree young thing is stepping into her warm panties of Carter's silk and wool knit. Vests and panties to match, sizes 2 to 16, 2.30 to 2.85 each.

A devotee of Chilprufe jersey is this fair maiden for its pearly texture will not chafe her delicate skin. Vests and panties to match. Sizes 2 to 16—2.85 to 4.55 each.

Special Sale Today

NECKTIES

of Imported Mogador

95c

Every four-in-hand in this Sale made of genuine Austrian Mogador.

These cravats were tailored by one of our finest neckwear makers.

Such neckties must of necessity cost much more under any other circumstances.

These ties will knot easily and retain their shape.

STRIPES, stripes, stripes—in genuine mogador from Austria's leading weaver. A quality offered at this price only because of a great Gimbel-group "buy." Wool-lined from end to end.

—Single Stripes
—Duo Stripes
—Cluster Stripes

Combinations of blues, tans, browns and reds—smartest of shades and patterns.

HABERDASHERY—STREET FLOOR

THE new GIMBELS

Where Fashionable Things Are Much Less Expensive

Open 9:30 to 5:30 BROADWAY at 33rd STREET PENn. 5100

Open All Day.

Time to take the jump into a Winter overcoat—but we make it an easy one for you!

Our immense stock not only has all the varieties of size, but there is an equally wide choice of models, styles, colors and fabrics for special usages as well as general wear.

Just to give you an idea: Formal Chesterfields and ultra-formal Montagnacs; sporty slip-ons of camel's hair; big, woolly greatcoats; our own wetproof Scotch Mists*.

Our Winter overcoats start at $45.

Winter suits, from $40.

*Reg. U. S. Pat. Off.

ROGERS PEET COMPANY

Broadway at Liberty | Broadway at Warren | Broadway at 13th St.

"Six Convenient Corners"

Herald Sq. at 35th St. | Fifth Ave. at 41st St.

Tremont at Bromfield Boston, Massachusetts

ARMISTICE EVENTS SOLEMN IN FRANCE

Americans, Including Pershing, Attend Church Services Marking Occasion.

TOMB OF FOCH VISITED

Highest Officials and Diplomats to Attend Ceremonies at Unknown Soldier's Tomb Today.

PARIS, Nov. 10 (AP).—The anniversary of the armistice of the World War, no longer a merry and frolicking celebration, but one of meditation and prayer, this year is occupying two entire days of observance in France. It began today with solemn and moving ceremonies in churches and cemeteries.

A special service was conducted in the American Pro-Cathedral by Dean Beeckman. General John J. Pershing and Major General William W. Harts, American Chargé d'Affaires Norman Armour, practically the whole staff of the American Embassy, a delegation from the American Legion and prominent members of the American colony in Paris heard the Rev. J. W. Cochran preach at 11 A. M. on "The Peace Gains of the Decade."

The Marshals of France were patrons at a solemn mass in the Church of St. Louis des Invalides after which the tomb of Marshal Foch was visited. Bishop Herscher presided at the ceremony at the Sacred Heart Basilica in Montmartre, to which the American Legion sent a delegation, as did the British Legion and the French War Veterans.

Tomorrow the greatest ceremony is scheduled to be held at the Tomb of the Unknown Soldier at 11 A. M., when President Doumergue will receive the Presidents of the Senate and Chamber, members of the diplomatic corps and high military officials. After a minute of silence, General Henri Gouraud will speak and then an elaborate military procession made up of units from all military, naval and air veterans' associations including the American Legion, will be reviewed by the President of the Republic.

General Pershing tomorrow afternoon will visit the tomb of Marshal Foch. Later he will call on the Marshal's widow and afterward on the war-time Premier, Georges Clemenceau, who has so far recovered from his recent severe illness that he was able to go out yesterday for a brief time.

General Pershing sent a message to the commander of the American Legion to be read on the evening of Armistice day and broadcast throughout the United States. General Pershing will sail for home on the Levinthan next Tuesday.

"Trees of Memory," planted on Armistice Day around the thousands of village monuments to war dead, have inspired a popular movement to replace the depleted forests of France.

The symbolic gesture has been turned to practical use and today thousands of acres are being replanted. The growth of the movement in three years encourages authorities to hope government cooperation will stimulate reforestation to the extent of the 2,500,000 acres needed to make France self-sufficient in her wood supply, for consumption has threatened extinction of forests with ensuing damage to agriculture in many ways.

GIVES WAY TO CHECK WAR.

General Stotesbury Wants Compulsion Extended to Labor and Money.

The "extension of the policy of compulsion not only to the raising of an army but to the raising of laborers and money" as part of a program of preparation was advanced last night as a means to check war by former Adjutant General Louis W. Stotesbury at an Armistice Day celebration held in the West End Synagogue under the auspices of the Shaaray Tefila Brotherhood and Sisterhood.

General Stotesbury advocated adherence to the International Court of Justice and other "machinery created for peace." Justice Joseph M. Proskauer of the New York Supreme Court said that "a furious psychology causes war" and urged all Americans to rid themselves of religious and racial prejudices and hatred. Two hundred attended the celebration.

Legion to Plant Christmas Tree.

Special to The New York Times.

WHITE PLAINS, N. Y., Nov. 10.—Announcement was made today that the Westchester County posts of the American Legion would plant a 40-foot living Christmas tree in front of the newly erected $500,000 county centre on the Bronx River Parkway at Central Avenue, White Plains, tomorrow. They will keep it illuminated during the entire Yuletide season. The tree will be a tribute to the World War dead.

BUTLER LAUDS PACT OF PARIS AT SERVICE

Tells Armistice Day Gathering at St. John the Divine Treaty Is Not Yet Appreciated.

WICKERSHAM SEES VICTORY

Hopeful of Peace Efforts of Statesmen—Dr. Manning Also Speaks at Church Federation Meeting.

Nearly 3,000 persons assembled in the Cathedral of St. John the Divine on Morningside Heights yesterday afternoon to give, in the words of Bishop William T. Manning, "thanks to God for a great and blessed vision, the vision of universal brotherhood and world peace."

The occasion was the Armistice Day service of the Greater New York Federation of Churches, in which clergy from many Christian churches participated. Besides Bishop Manning, President Nicholas Murray Butler of Columbia University and George W. Wickersham, chairman of the Hoover Commission on Law Enforcement, spoke in behalf of world peace movements.

Bishop Manning urged his hearers to believe that it is possible for men to live as brothers, and for peace to reign on earth. He ended with a special prayer of thanksgiving, for "the new hope now stirring among us that the vision of brotherhood may be fulfilled."

Butler Stresses Paris Pact.

Dr. Butler, the second speaker, stressed the power for world peace inherent in the pact of Paris. After reading the names of the signatory nations and two of its provisions, Dr. Butler said:

"Weigh these names and these words and the fact that being signed by the United States it becomes constitutionally the law of the land, and take note of what has happened. It is so vast an achievement, so complete a revolution, that men, governments and public officials are slow to appreciate it. They still think in terms of a day gone by.

"They still talk of self-defense. There can be no defense if there is no attack, and every nation in the world is pledged not to attack. They still talk of freedom of the seas. The seas are free and can no longer be put in danger, any more than the trade route of the Ohio or Mississippi Rivers. They talk of parity. If there is to be no war, what difference does it make how the police force of New York compares with that of London, or Paris with Rome? Shall we suppose that other nations, or ourselves, in signing the pact were guilty of falsehood or deceit?"

Mr. Wickersham reviewed the efforts for peace on the part of various statesmen following the World War, and after declaring that peace can be secured only through the will of the people to have it, spoke hopefully of the leaders by whom the work is being carried on.

Sees Sure Progress Toward Peace.

"The press of a day or two ago," he said, "contained an account of a wonderful new invention which enables an airplane to maintain its flight under automatic control for hundreds of miles, undeflected from the direction upon which it was set. So with as sure an accuracy is the progress toward peace of the enlightened modern statesman of the civilized nations.

"The eyes of these pilots are fixed upon the dawn of a new era; the determinations of their governments and of the peoples have set their courses. Woe to those who would stay their flight or deflect them from their destination. They are moving forward with immovable and unchangeable intent to the broader civilization of a permanent, sane and Christian peace."

Dr. Ralph W. Sockman, pastor of the Madison Avenue Methodist Episcopal Church and president of the New York Federation of Churches, took part in the service, reading the second lesson. The addresses were broadcast over station WOR.

FINDS ARMISTICE DAY A GOOD AD FOR PEACE

Prof. Louis Bader Says Business Men Should Continue Effort Throughout Year.

The effect of Armistice Day as a peace advertisement should be carried on throughout the year, declared Professor Louis Bader, Professor of Markets at New York University, yesterday in an interview. Professor Bader believes that the American business man should put forth the effort.

"Armistice Day has been chosen as the occasion for focusing attention on the possibility of world peace," he said. "Many commendable things are done during the week of Armistice Day to advertise the fact that world peace is a desirable goal toward which to strive. From the viewpoint of business generally, world peace is most desirable.

"Through publicity given to conditions in this country growing out of our participation in the World War and subsequent position of economic importance, together with the world-wide use of American products, the attention of the people of Europe has been called to our standard of living. In no uncertain terms they are demanding some approach to that standard for themselves.

"American business, in trying to satisfy this aroused need, has an opportunity to carry out the marketing selling function and in this manner knit the peoples of the two continents more closely together."

Professor Bader declared there were many difficulties, mostly economic, in the way of raising the standard of living in Europe. He said that war, as has often been demonstrated, is not the way to solve the difficulty.

New York to Get Nuremberg Model.

Special Cable to THE NEW YORK TIMES.

NUREMBERG, Germany, Nov. 10.—A model of medieval Nuremberg has been made for the Metropolitan Museum at the order of the Society of Friends of German Art in New York. It is in natural colors on a scale of one to five hundred and measures ten by thirteen feet.

BACK NUMBER NEWSPAPERS
306 W. 40th St.—MEDallion 2480

Macy's CHINA and GLASS

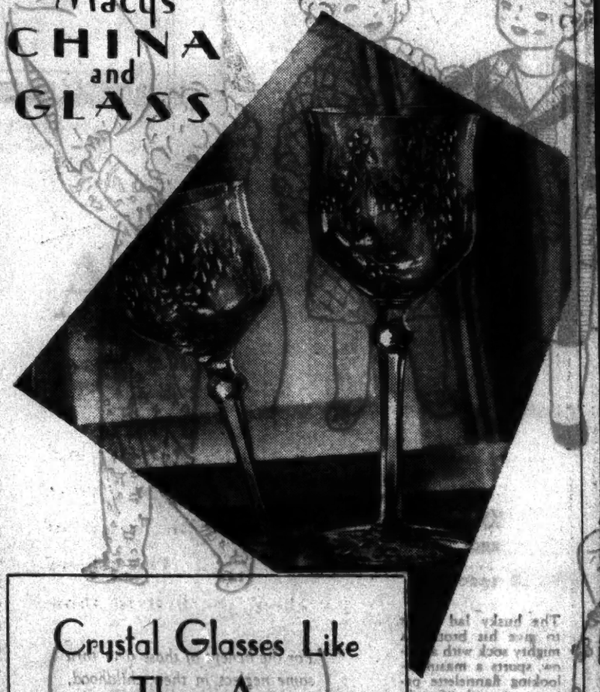

Crystal Glasses Like These Are Engagingly Decorative

THEY have a sprightly sparkle that recommends them for those gay, festive occasions when the "best" china, the smoothest linen, and fine crystal glasses are in order. The cutting is delicate; the design conventional enough not to call for any particular period setting. If you are in doubt about it, however, discuss your problems with our hostess consultant who has all sorts of interesting ideas about china and glass—and how to combine them effectively. These glasses are imported from Sweden, where so much fine crystal is being made. Water goblets are $25.75 doz.

Glass Department, Basement

MACY'S
34th Street and Broadway

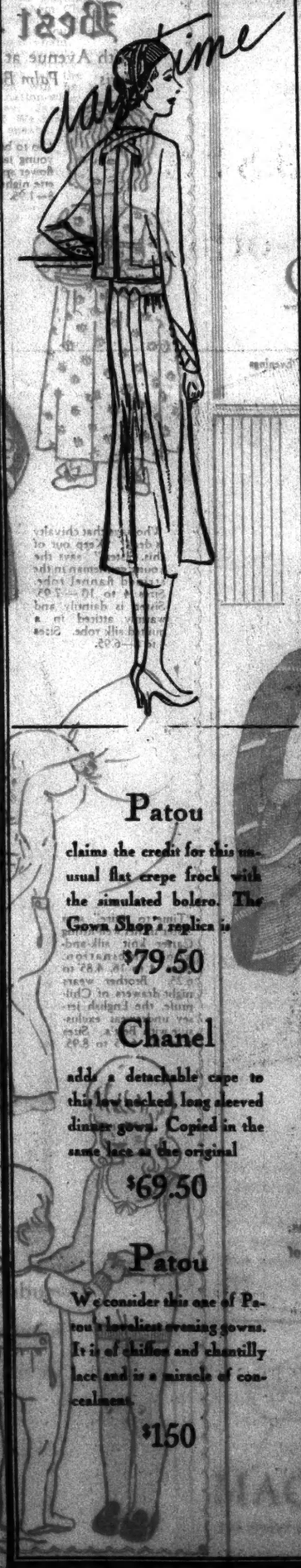

Lord & Taylor
FIFTH AVENUE NEW YORK

How Paris Solves the Problem of Exaggerated Curves

Many of us have them alas, but there is no real reason for grievance since Paris shows us so many clever ways of making them invisible. Patou especially seems to keep them constantly in mind in designing his frocks—and what with a bit of blouse here, a bolero there, and wing-like capes "you just don't know she has them." The Gown Shop with equal solicitude for this type of figure has many ingenious frocks in its collection to help outwit Dame Fashion.

THE GOWN SHOP—THIRD FLOOR

Red Cross—Thirteenth Annual Roll Call—November 11 to 16

Patou

claims the credit for this unusual flat crepe frock with the simulated bolero. The Gown Shop's replica is

$79.50

Chanel

adds a detachable cape to this low necked, long sleeved dinner gown. Copied in the same lace as the original

$69.50

Patou

We consider this one of Patou's loveliest evening gowns. It is of chiffon and chantilly lace and is a miracle of concealment.

$150

IF YOU ARE NOT SLENDER

AGNES'S new long circular panels. Transparent velvet with pearl beads embroidered on net... Copied at $225

OUR CUSTOM DEPARTMENT IS PREPARED TO MAKE TO INDIVIDUAL ORDER, COPIES OF THE SMARTEST CREATIONS IN THE NEW SILHOUETTE, IN ANY SIZE, FABRIC AND COLOR DESIRED...FOR EXAMPLE—THE SUPERB GOWN PICTURED, AT $225.

FRENCH SALON—Second Floor—NEW YORK

Lane Bryant

1 WEST 59TH ST.—at Fifth Avenue—NEW YORK
15 Hanover Pl., BROOKLYN—917 Broad St., NEWARK

Perfection in Crystal means harmony of pattern

THERE'S nothing like the frosty translucence of fine crystal to lend loveliness to your Thanksgiving table. And Ovington's lovely Crystal Shop (3rd floor) offers a handsome variety of beautiful patterns all harmoniously complete from the first glass to the final finger bowl.

You may spend as little as $35—you may spend as much as hundreds of dollars for your table crystal but whatever the price the pattern will be beautiful if Ovington's be the purveyor of your table's loveliness.

Gifts from all over the World

OVINGTON'S

Fifth Avenue at 51st Street
Telephone: Caledonia 4900

Can You Work As Hard For Yourself As For Some Boss?

FOR the man who has the ability to work as hard for himself as for some one else and who seeks an opportunity in which his initiative and ability will directly react to his own progress and increased earnings, The Equitable Life Assurance Society of the United States offers an opportunity that is worth careful consideration.

There is now One Hundred Billions of life insurance in force in America; another One Hundred Billions will probably be added during the next decade. The hundreds of thousands of policies comprising this huge volume will be written largely by trained representatives. The Equitable trains its salesmen so that they are able to succeed on the regular commission basis.

Correspondence is invited from men of industry and integrity seeking a permanent and remunerative career.

THE
EQUITABLE
LIFE ASSURANCE SOCIETY
OF THE UNITED STATES
THOMAS I. PARKINSON, *President*

To THE EQUITABLE
393—7th Ave., New York
Please send full information covering your salesmanship courses for new agents. (8)
Name.....
Address.....

NATIONS TO LISTEN TO HOOVER TONIGHT

President's Armistice Day Speech Will Be Widely Broadcast on Short Waves.

KELLOGG TO RECEIVE HONOR

French Ambassador Will Bestow Award—Services to Be Held at Wilson's Tomb.

Special to The New York Times.

WASHINGTON, Nov. 10.—The broad foundations upon which the foreign policies of the administration are based are expected to be outlined by President Hoover in his address here tomorrow night at the annual Armistice Day observance of the American Legion at Washington Auditorium.

The President's address will be heard by members of the Cabinet, the diplomatic corps, members of Congress and jurists, as well as high officers of the army and navy, who will attend the Legion services.

The address will be broadcast over extensive radio networks in the United States and transmitted by short wave stations to other countries.

Particular attention is expected to be paid to the President's address in the capitals of Great Britain, France, Italy and Japan, which will participate with the United States in the naval armament conference in London.

Pershing to Speak From Paris.

The other speakers at the services will be O. L. Bodenhamer, the new national commander of the American Legion, who will introduce the President, and General Pershing, now in Paris, whose greetings to the former soldiers of his army will be brought to the services from overseas.

President Hoover at 10 o'clock tomorrow morning will motor to Arlington National Cemetery to lay a wreath upon the tomb of the Unknown Soldier. The President will be accompanied by Mrs. Hoover, who will lay a spray of roses upon the tomb.

The services at the tomb will be in part a repetition of those held at the entombment of the Unknown Soldier Nov. 11, 1921, and will be conducted by the clergymen who officiated at them—Colonel Axton, formerly chief of army chaplains, and Rabbi Morris S. Lazaron. Following the services taps are to be sounded over the tomb.

Numerous other ceremonies will mark the capital's observance of the anniversary.

At 10:55 o'clock in the morning the National Guard of the District of Columbia will hold a ceremony upon the east steps of the Capitol. Directors of the Washington Chamber of Commerce will place a wreath on the tomb of the Unknown Soldier at 11 o'clock in memory of soldiers of the capital who died during the World War.

Service at Wilson's Tomb.

At 3 o'clock tomorrow afternoon memorial services will be held before the tomb of Woodrow Wilson in Bethlehem Chapel, Washington Cathedral. For the first time since the death of the former President, Mrs. Wilson, who is now in the Orient, will not attend this service.

The Grand Cross of the Legion of Honor will be bestowed upon former Secretary of State Kellogg by Ambassador Claudel at ceremonies at 4 o'clock tomorrow afternoon at the French Embassy. The order recently was conferred upon Mr. Kellogg by the French Government as a result of his sponsorship of the Kellogg-Briand multilateral treaty renouncing war as an instrument for settlement of international disputes. The award, first suggested by former Premier Briand, was conferred in an order signed on Aug. 27, the first anniversary of the signing of the treaty of Paris, by President Doumergue of France.

BROADCAST CHAINS TO CARRY EXERCISES

Large Hook-Ups Will Take to Nation and World Ceremonies of the Day.

Two coast-to-coast radio networks and several short-wave transmitters are to be put into simultaneous operation tonight at 8:30 o'clock when President Hoover speaks at the Armistice Day celebration of the American Legion at Washington, D. C., the ceremony culminating radio's observance of the eleventh anniversary of the World War Armistice.

Local broadcasters in the chains will be WJZ and WABC. The President is expected to begin speaking at about 9 o'clock, following an introduction by Major O. L. Bodenhamer, the Legion national commander. The Legion meeting will be held at the Washington Auditorium, and Colonel Paul V. McNutt, past commander, will preside.

Arrangements have been made to intercept the short-wave transmissions at points in Canada and Europe, according to the broadcasting systems.

Because of the international scope of Mr. Hoover's talk it is expected that the short wave rebroadcasts carrying the address will be intercepted as widely as possible, both here and abroad.

The Armistice Day service for the men who served in the World War, to be held this morning at 11 o'clock in the Bethlehem Chapel, Washington Cathedral, will be carried throughout the country by WABC's coast-to-coast chain.

A forty-five-minute Woodrow Wilson memorial service this afternoon at 3 o'clock at the cathedral in Washington will be broadcast by WEAF's nation-wide network. The Right Rev. James E. Freeman, Bishop of Washington, will be the principal speaker at both services. A musical program by the cathedral choir is to be a part of the morning broadcast.

The League of Remembrance's observation of Armistice Day, which will be broadcast over WJZ and a chain this morning at 10:45 o'clock, is to include an address by William C. Redfield, chairman, and the singing of "There Is No Death," by Steele Jamison, tenor. This will precede two minutes of silence, starting at 11 o'clock.

At 11:02 o'clock a radio adaptation of the noted war play, "Journey's End," is to be given before WJZ's microphone by the cast now playing at the Henry Miller Theatre. Short-wave transmitters linked with the chain will rebroadcast the play for the benefit of English listeners.

At 11 o'clock London time, or 6 A. M., New York time, the cast now giving the play in London is to enact it before the microphone of 2LO, London, which will also be linked with short-wave transmitters to carry the war drama as far as possible from the shores of Great Britain. Radio men said this will constitute the widest circulation, by means of broadcasting, of any dramatic presentation.

The Armistice Day celebration at the Eternal Light monument, Madison Square at Twenty-fifth Street, will be broadcast at 11 o'clock by WNYC. Addresses will be made by Mayor Walker, General Hugh A. Drum, Rev. F. P. Duffy, chaplain of the Rainbow Division; Rev. J. Wilson Sutton, Commander F. L. McFadden and others. The Municipal Band and a chorus of public school children will present various musical numbers.

A musical program befitting Armistice Day will be broadcast at 11 A. M. today over WLWL, under the auspices of the Paulist Fathers.

Dr. William Norman Guthrie will speak during an Armistice Day service broadcast at 12:30 P. M. by WMCA. At 9:30 P. M. WOR is to broadcast a dramatization of the events following the World War.

MANY IDLE IN COSTA RICA.

Banana Blight and New Tax Law Cause Cutting of Forces.

Special Cable to THE NEW YORK TIMES.

PANAMA, Nov. 10.—It was reported here today that many plantation and other workers in Costa Rica had been laid off recently because of the banana blight, and that it was probable no new plantings would be made there if the new law taxing and regulating banana production was not changed. New plantations in the Pacific littoral of Panama are producing more fruit already than the small ships in the Pacific Coast trade can handle, according to reports here.

It is understood plans are being considered to develop a tourist resort in the Highlands of Chiriqui, where Colonel Lindbergh spent a vacation during his good-will flight to Central and South America.

Garret Schenck Estate $4,504,583.

BANGOR, Me., Nov. 10 (AP).—The estate of the late Garret Schenck, president of the Great Northern Paper Company, was valued at $4,504,583 in the initial inventory filed in the Probate Court here by the executors.

THE ART OF MARTIN ULLMAN IS MARTIN ULLMAN

A race-horse, though the very bride of the wind, doesn't do anything but run. Victory is beholden to the mind that picked and petted him, handled and heartened him, groomed and goaded him—to win. + + An artist, however gifted, is, sans direction, a horse without a trainer, a prima-donna without a maestro, a ship without a captain, static power without dynamic control. + + Our artists are personally directed by Martin Ullman, personally directed before they put pen, pencil or brush to paper, personally directed while their fingers are flying, personally directed to the end that their work shall move your merchandise to the user, not themselves to Himalayan heights of admiration.

MARTIN ULLMAN STUDIOS, INC. 250 PARK AVE., NEW YORK

[IDEA CREATORS Not Just Illustrators]

You needn't worry about the

*SACKVILLE

$37.50

going "out at the elbows"

CONSTANT phoning, writing, and desk work in general make the elbows and lower forearm bear the brunt of friction and wear in a suit. The elbows particularly are about the first to show the wear.

Naturally we can't guarantee the Sackville won't wear out at the elbows. But we have given it some cruel friction and abrasion tests in the Macy Testing Laboratory.

The tabulated and technically worded results of these tests would be of little meaning to the average man. But in plain language—the fabrics of the Sackville have shown a remarkable capacity to take punishment.

[*Be sure to have a salesman show you the Sackville $37.50 overcoat also.*]

Fifth Floor, East Building

MACY'S
34TH STREET AND BROADWAY

*Reg. U. S. Pat. Off.

THE PUTNAM BOOKSTORE
ANY BOOK WHEREVER PUBLISHED
2 West 45th St., just west of 5th Av.

BROWSE
at your leisure
BUY
only what you want
BORROW
from our Lending Library.

Telephone VANderbilt 0660

A Bridge of Size

ESTABLISHED 1858
R. H. Macy & Co.
34TH ST. & BROADWAY NEW YORK

October 5, 1929

Mr. W. T. B----, Builder
----Street
----, New York

Dear Mr. B----:

I have your inquiry of October 4th concerning the height of our delivery trucks. The maximum height of our motor equipment is eleven feet six inches.

May I take this occasion to thank you for your inquiry and to say that, whether it arises out of the consideration of the owner of the estate, for whom you are building the bridge, or whether it is due to your own foresight, we are properly appreciative of this consideration.

Very truly yours,

ASSISTANT GENERAL MANAGER

The above is a reply to a letter from a suburban builder who wanted to be sure our trucks could cross his bridge when they came to it.

MACY'S
34th STREET AND BROADWAY

Four Cases

for Christmas or otherwise

$10.89
FOR THE SET

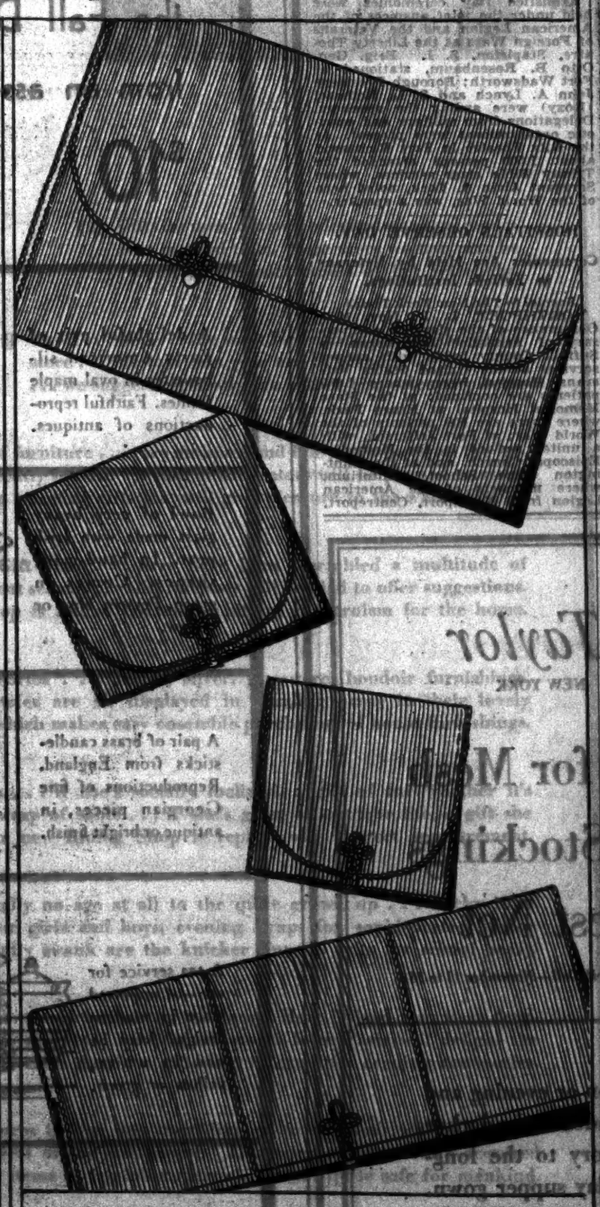

The lingerie case will hold nightgowns, step-ins, and slips without pinching them, for it has side pleats which allow for a graceful bulge. It is priced . . $4.49

The handkerchief case is for handkerchiefs but you won't be thrown into chains if you use it for ribbons, hair pins, or even for powder puffs . . . $1.84

The jewelry case is particularly nice for traveling. It provides snug accommodations for diamonds, pearls, rubies, and the like. Humbly priced . . . $1.39

The stocking case, fitted out with six to a dozen pairs, has a way of making the owner feel rich and well cared for. The price quoted is without socks . . . $3.49

THEY are made of pique velvet (Nile, peach, orchid, tan, and copen blue) and lined with peach-colored silk. Equally adept at traveling or living in a boudoir, they make nice Christmas gifts, but we won't blame you if you buy a set for yourself right now.

RIBBON DEPARTMENT
Street Floor, East Building

MACY'S
34TH STREET & BROADWAY

Ask to be fitted in these glove-like galoshes when you buy your new Fall shoes. (Styles for men, women and children.)

Goodyear

Glove Brand

GALOSHES & RUBBERS

CALLS OUR MOTIVES FOR PEACE SELFISH

Rev. Dr. Pierce, in Capital Armistice Day Sermon, Says "We Want to Save Our Skins."

TERMS ISOLATION A MYTH

He Insists We Must Be More Internationally Minded and Not Rely on Treaties Alone.

Special to The New York Times.

WASHINGTON, Nov. 10.—Denouncing as myths our "splendid isolation" and "our assumed superiority to the rest of mankind," the Rev. Dr. Jason Noble Pierce, in a sermon delivered at the Armistice Sunday service held today under the auspices of the Federal Council of Churches, asserted that America does not yet really want peace.

"We may say we do," said Dr. Pierce, "but what we really want is to be let alone. We do not wish to fire upon anybody or to have anybody fire upon us. We wish to be free to pursue money and pleasure. We are not ready for peace with righteousness, or we should do differently in industry, in commerce, in political government, in matters of law and order.

"Not yet does America really want the better way to avoid war. We may say we do, and point to the Kellogg multilateral treaty and to the approaching conferences on limitation of armaments. But purely selfish motives may influence us.

"We are eager to save our skins and our money. That our children may not be killed, and that our taxes may be less, we favor these treaties and conferences. Such motives, however excellent, are not sufficient.

"America must become less nationally and more internationally minded. Every one of the premises upon which Washington based his conclusion against foreign entanglements has been changed."

"No Peace Without Righteousness."

Taking as his theme, "If They Could Speak," Dr. Pierce preached on the text found in the words of Christ to His disciples:

"Think not that I came to send peace on the earth. I came not to send peace but a sword." He said that this meant there can be no peace without righteousness, and no righteousness without spiritual struggle. Speaking for all those who died in the last war, he insisted that the values gained from warfare should not be lost.

"War itself is a terrible thing," said Dr. Pierce. "It may be sweet to die for one's country, but it is not sweet to have one's comrades die.

"If the men who died in war could speak, they would summon America to arouse from her lethargy, her selfish nationalism, her lust and materialistic sins, and to realize that all mankind are children of God, that all nations are His, that our highest good is found in mutual gain."

The annual service, arranged by the council's committee on international justice and good-will, with the cooperation of the general committee on army and navy chaplains, was held in the First Congregational Church, of which Dr. Pierce, former pastor of President Coolidge, is minister.

Houghton to Be Chairman.

Announcement was made that Alanson B. Houghton of New York, former Ambassador to Germany and Great Britain, had accepted the chairmanship of the council's committee on international justice and good-will, succeeding George W. Wickersham on the expiration of the latter's four-year term as chairman.

A message from Mr. Houghton was read, expressing his sense of the definite responsibility resting on every citizen to join in the work for international peace, and pledging his own best service.

CITY TO PAY TRIBUTE TO WAR DEAD TODAY

All Activities to Cease at 11 A. M. on Anniversary of Signing of Armistice.

CELEBRATIONS TO BE HELD

15,000 Expected at Ceremonies in Madison Square—Red Cross Roll-Call to Begin.

A pause in activity throughout the city at 11 o'clock this morning will characterize the observance here today of the eleventh anniversary of Armistice Day. Throughout the day numerous organizations and groups will celebrate the anniversary with mass meetings, dinners and reunions.

Fifteen thousand persons are expected to be present at the official city ceremonies at the Eternal Light in Madison Square this morning at 11 o'clock to honor the memory of the nations' World War dead. Representatives of practically all veteran and patriotic organizations in the city will attend. Speakers are to include Mayor Walker, Brig. Gen. Hugh Drum, Father Francis P. Duffy, Rabbi Nathan Krass and Supreme Court Justice Philip J. McCook.

At 11 o'clock also a Boy Scout bugler will sound "taps" from the balcony of the Hotel Astor, calling the crowds in Times Square to silence, while trading on the New York Stock Exchange and other exchanges in the financial district will be suspended for two minutes.

In all public schools there will be Armistice Day ceremonies. William J. O'Shea, Superintendent of Schools, has requested all principals to have a Boy Scout bugler sound "roll-call" and "taps" at some time during the day, preferably at 11 o'clock. At Bryant High School, in Long Island City, Dr. George J. Ryan, president of the Board of Education, will speak at exercises which will include the decorating of fourteen memorial trees with wreathes.

Beginning today, the American Red Cross will open its annual Roll-Call for membership, to continue until Thanksgiving Day.

Memorial services of the American Legion of Kings County will be held in Prospect Park, Brooklyn, at 11 o'clock. The names of the 2,700 Brooklyn men who lost their lives in the World War will be called from the honor roll.

Exercises to be held in Poe Park, the Bronx, this afternoon at 4 o'clock will be attended by pupils from 130 public and parochial schools in that borough.

The women's Peace Society plans two outdoor meetings, one at the Sub-Treasury Building, corner of Wall and Nassau Streets, at noon, and a second in Columbus Circle at 8 P. M.

President Frederick B. Robinson will deliver a brief Armistice Day address to the students of the College of the City of New York at 11 o'clock this morning.

Numerous dinners and functions will be held this evening to commemorate the day, foremost among them the annual Armistice Ball of the British World War Veterans of America at the Hotel Plaza, with Sir Esme and Lady Howard as patrons. The ceremony of massing the colors will take place at midnight.

The French Veterans of the World War will dine this evening at 8:30 o'clock at the Hotel Pennsylvania. The Society of the Third Division, Greater New York Post, will have a reunion at Janssen's Hofbrau House. Aviator's Post, 743, American Legion, will hold a dinner and reunion at the Hotel Biltmore.

The American Association of University Women will have an Armistice Day dinner this evening at 7 o'clock at the Women's University Club, 106 East Fifty-second Street. Mrs. Franklin D. Roosevelt will be the guest of honor.

ROOSEVELT ASSAILS EMPHASIS ON ARMS

Continued from Page 1, Column 4.

an interest in making our country unconquerable—a feeling that our chief aim is to see that our army and our navy are sufficient for our protection. That is but a part of our patriotic duty.

"Our country is, in a sense, continually at war. Against the ramparts of liberty, equality and justice, on which our Republic is founded, surge constantly the evil forces of greed, of materialism, of selfishness, headed by those who cynically deny that there is any prosperity or goodness that cannot be expressed in dollars and cents, or happiness except in bank balances.

"Continually they seek to sap to undermine, to destroy finally those high ideals without which our nation can no more survive than could those great nations of the past—those nations whose bodies died because their souls were dead.

"It is your duty as good soldiers of the faith not merely to keep alive the memory of those who gave their lives for their country's safety but to fight militantly, tirelessly, against the moral enemies of our Republic wherever and whenever they appear. Your flags have rallied around your country's banner. Make that no empty symbol. Move forward in your banner's path and underneath this, our country's symbol, consecrate yourselves to defend not only your nation's boundaries, but your nation's soul, lest freedom and justice, equality and liberty should perish from the earth."

Service for City Employes.

Memorial services for city employe veterans of the wars in which the United States participated were held at the shaft erected in their honor near the Mall in Central Park. Major Leonard J. Harman, chairman of Post 71 of the Veterans of Foreign Wars, presided. Several wreaths were placed at the shaft. Speakers included Paul Wolman, senior vice commander of the Veterans of Foreign Wars, and Mrs. Charles Augustine Robinson, donor of the shaft.

In Queens more than 10,000 persons assembled for the Armistice Day services on the grounds of St. Teresa's Roman Catholic Church, Fiftieth Avenue and Forty-fifth Street, Long Island City. An American flag and the papal colors were presented by James Pasta, former county commander of the American Legion, to the Rev. Father Patrick J. Manton, pastor of the church, on behalf of Atlas Post. Federal Judge Martin T. Manton, brother of Father Manton, delivered the address, in which he stressed the importance of religious tolerance.

A military procession of the 101st Cavalry Regiment to the Church of the Good Shepherd, Fourth Avenue and Seventy-fifth Street, Brooklyn, preceded the annual services conducted there by the Rev. Dr. Charles D. Trexler, pastor, and chaplain of the regiment. The troops were led by Colonel James R. Howlett from the armory at Bedford Avenue and Union Street.

Dr. Trexler in his sermon spoke of the evils of war and urged the necessity of continued efforts for world peace. The congregation stood in silence while the church bell was tolled eleven times in memory of those who lost their lives in the service.

At the Baptist Temple, Third and Flatbush Avenues, Brooklyn, representatives of veterans' and patriotic organizations took part in Armistice Day services. The Rev. Russell M. Brougher, the pastor, preached the sermon.

Armistice Day ceremonies were held under the joint auspices of the American Legion and the Veterans of Foreign Wars at the Liberty Theatre, Stapleton, S. I. Brig. Gen. Otto B. Rosenbaum, stationed at Fort Wadsworth; Borough President John A. Lynch and S. L. Rothafel (Roxy) were among the speakers. Delegations from military and patriotic organizations were present. At the Rits Theatre in Port Richmond about 1,500 persons attended the Trinity Bible class services, where Sergeant Alvin C. York, noted hero of the World War, was a speaker.

HOSPITALS OBSERVE DAY.

Ceremonies Are Held by Veterans in Suffolk Institutions.

Special to The New York Times.

NORTHPORT, L. I., Nov. 10.—Observance of the eleventh anniversary of Armistice Day began in Suffolk County today with special services at the United States Veterans' Hospital here, where 1,000 patients are confined; at the State Memorial Hospital at Kings Park, where there are 600 patients of the World War; at Port Jefferson, with a united service in the Methodist Episcopal Church, and at the Huntington High School auditorium, where members of the American Legion from Northport, Centreport, Greenlawn, East Northport, Kings Park, Stony Brook, Port Jefferson and St. James assembled to do honor to those who died in France.

At the United States Veterans' Hospital many reminiscences of the last days of the war were told by the men confined to the institution. Many former buddies were brought together. The medical officer in charge, Dr. George F. Brewster, and his staff of officers also helped in showing the large number of visitors through the hospital. Many gifts were distributed and a musical program was given.

At the Kings Park Memorial Hospital Dr. William Tiffany, superintendent, assisted by his staff, provided entertainment for the patients.

What is a reproduction piece?

Certain "authentic copies" of chairs by Sheraton, Phyfe and Chippendale now being shown, must make those famous designers turn in their graves. We find that most people prefer a good adaptation to a precise copy. Our showroom floor contains many examples of both. Mr. Downey will be happy to point out the differences and help you make a wise choice.

DOWNEY & WRIGHT
53 East 10th Street
1 doors east of Broadway—and Wanamaker's. Open Wednesday evening and all day Saturday

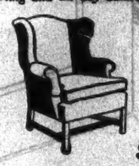

$69

Custom-made to order in Colonial Field cloths or linen tapestries. It's called the Plymouth.

Eighteen Gramercy Park SOUTH
East 20th Street, Cor. Irving Place

for WOMEN WHOSE INCOMES PERMIT THE CHOICE OF BETTER LIVING

Rates: $19 to $25 weekly
Full Hotel Service.

GRAMERCY 6000

WANTED BY THE SUBURBAN CLUB OF BALTIMORE COUNTY
A-1 Business Manager who has had country club or hotel experience. State age, experience and salary expected. Address replies to
Z 2171 TIMES ANNEX.

BUYERS FOR DEPARTMENT STORES all over the country readily obtain materials, coats, suits and dresses through the Offerings to Buyers columns on the Business Pages of The New York Times. —Advt.

Lord & Taylor
FIFTH AVENUE NEW YORK

Finishing Touches to the Fall Decorating from an assortment at $10

A delightful pair of Early American silhouettes in oval maple frames. Faithful reproductions of antiques.

Bowl of very heavy glass made with Irish peat. In hand-made shapes. Comes in green, Persian blue or yellow.

A pair of brass candlesticks from England. Reproductions of fine Georgian pieces, in antique or bright finish.

A tea service for six—of imported ware in modern design. May be had in white, yellow or green.

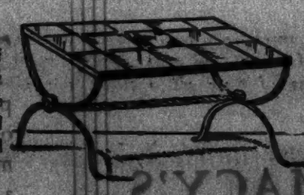

Coffee table of hand wrought iron with antique finish. Top inlaid with imported Holland tiles.

SIXTH FLOOR

Red Cross—Thirteenth Annual Roll Call—November 11 to 16

Lord & Taylor
FIFTH AVENUE NEW YORK

"Breakfast in Bed"

of a Sunday morning—or any other—is a bit of a lark in one of *Lord & Taylor's* bed-jackets. Incidentally they are grand to read one's self to sleep in. From the

BED-JACKET CORNER — SECOND FLOOR

Left—Chiffon velvet, warmly quilted and embroidered in silk stitching. $19.75

Right—Of crepe satin copied from a French model. Alencon lace yoke. $19.75

Left—Transparent velvet bed-jacket with feminine edgings of Breton lace. $19.75

Right—Copy of a French "liseuse" in a delicate pastel crepe de chine with Breton lace. $26.50

Left—Crepe de chine bed-jacket with a quilted interlining and crepe lining. $12.75

Right—Matelassé bed-jacket of crepe de chine warmly lined with albatross. $12.75

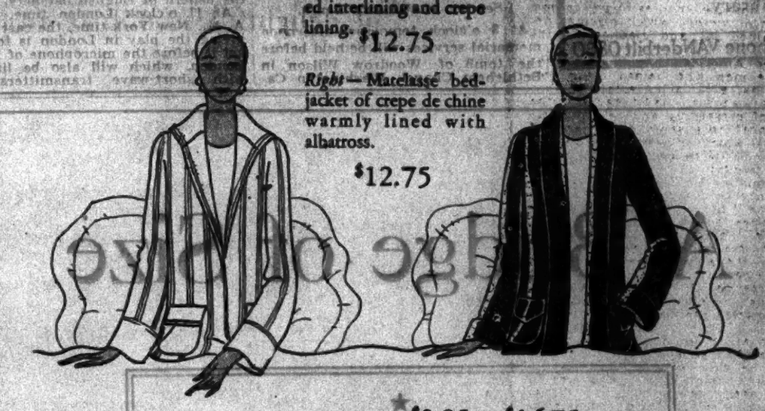

Knitted Bed-jackets from $3.95 to $16.75

Red Cross — Thirteenth Annual Roll Call — November 11 to 16

Lord & Taylor
FIFTH AVENUE NEW YORK

The Vogue for Mesh Extends to Stockings of Sheerest Net

Red Cross—Thirteenth Annual Roll Call—November 11 to 16

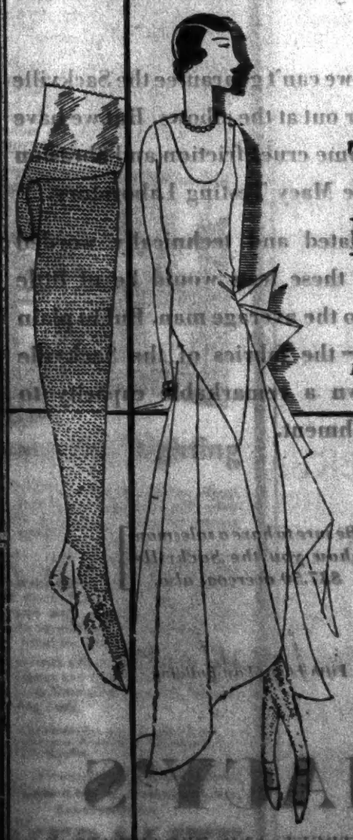

For formal afternoon or evening and especially recommended in the darker colors as an accessory to the long-sleeved fishnet Sunday supper gown. Creole, Loraine, Gunmetal, Mystery, Manon, Naive, Bambon, Evening, Fallow and Lido Sand.

$2.95

Other net stockings $1.95 to $6.50

GROUND FLOOR

Stockings purchased here will be initialed without extra charge

The Deb Chooses Her Wrap with the Brevity of Youth

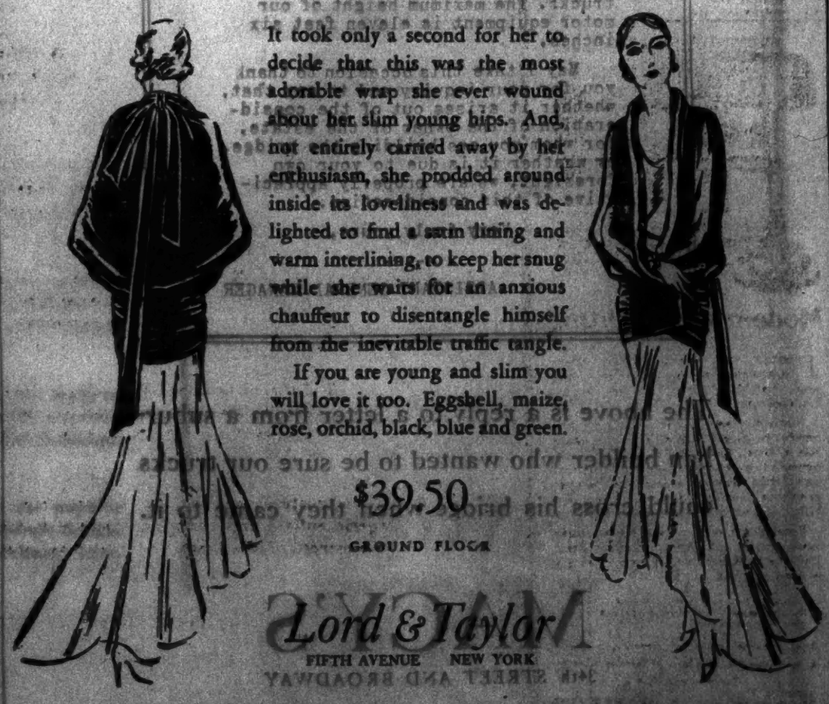

It took only a second for her to decide that this was the most adorable wrap she ever wound about her slim young hips. And, not entirely carried away by her enthusiasm, she prodded around inside its loveliness and was delighted to find a satin lining and warm interlining, to keep her snug while she waits for an anxious chauffeur to disentangle himself from the inevitable traffic tangle.

If you are young and slim you will love it too. Eggshell, maize, rose, orchid, black, blue and green.

$39.50

GROUND FLOOR

Lord & Taylor
FIFTH AVENUE NEW YORK

Red Cross—Thirteenth Annual Roll Call—November 11 to 16

321 V. C.'S WILL LEAD ARMISTICE PARADE

Prince of Wales Will Replace King George in Ceremony at London Cenotaph.

PEACE NOTE TO BE MARKED

Glamour of Arms Is Checked by the Government—Primate Writes Special Remembrance Prayer.

Wireless to THE NEW YORK TIMES.

LONDON, Nov. 10.—When the booming notes of Big Ben strike 11 o'clock tomorrow a deep silence will fall over London for two minutes in memory of the million British war dead. The Prince of Wales will place a wreath on the Cenotaph in Whitehall, while services of remembrance will be held in every British village and town.

Tomorrow wil be known in London as the "V. C.'s Armistice Day" because of the presence of 321 holders of the decoration. They will stand in a hollow square around the Cenotaph with Premier MacDonald, members of the Cabinet and picked detachments from the fighting services.

Later many of the Victoria Cross holders will sell Flanders poppies in the streets in aid of the Earl Haig fund for ex-service men.

The flash of bayonets and the color of uniforms will be much less in evidence at the Cenotaph this year than formerly. By order of the Labor Government the civil aspect of Armistice Day will predominate. As soon as the brief Whitehall ceremony is over, the V. C.'s will lead a long procession of those who lost sons, fathers and brothers in the war, past the Cenotaph.

LONDON, Nov. 10 (AP).—For the first time King George will be absent tomorrow from the ceremonies at the Cenotaph. The Prince of Wales will officiate in his place for the observance of the eleventh anniversary.

CANTERBURY, England, Nov. 10 (AP).—The Archbishop of Canterbury has written the following prayer which he recommends as suitable to be had in mind during the two-minute Armistice Day silence:

"In remembrance of those who made the great sacrifice, keep us steadfast, keep us from falling back, and give us peace in our time, O Lord."

LEGION CHIEF APPEALS FOR LOYALTY IN PEACE

Major Bodenhamer, in Armistice Message, Calls on Veterans to Rededicate Lives to Nation.

INDIANAPOLIS, Ind., Nov. 10 (AP).—Major O. L. Bodenhamer, National Commander of the American Legion, today issued an Armistice Day message to the people of America, as follows:

"Memories of the gallant service performed by the men of America on the battlefields of France come flooding back today with an ever-increasing vividness. We turn back the pages of the past and live again with those never-to-be-forgotten moments of victory which brought unrestrained joy and gladness to the world.

"The American Legion, composed of the men who helped make possible that great achievement of eleven years ago, is today engaged in the task of preserving and perpetuating in peace those same high ideals of service which inspired our men in 1917 and 1918 to stake their lives for their country.

"Armistice Day has a peculiar significance to the men of the Legion because it not only revives cherished memories but it serves to impress upon all veterans their duty of continued service to the nation. A day of joy though this may be, still it strikes hard the note of loyalty which characterized the service of our men in time of war and which should characterize their service in time of peace.

"Conceived out of the common interests of those who served, the spirit of the American Legion today is the spirit which spurred our men to noble deeds on the field of battle. The Legion is justifying its existence with a program of good citizenship, with untiring devotion to the care of our disabled comrades and dependent children of veterans, advancing the principles of Americanism, and giving unselfish service toward the betterment of our city, State and nation.

"Our celebration of this Armistice Day, however, will be to no avail if we do not take advantage of the splendid opportunity it affords to pledge anew our allegiance to flag and country, and to reflect upon the duties and obligations which we, as citizens, owe to the nation.

"The lives which were snuffed out in the blaze of the World War will not have been sacrificed in vain if we dedicate our best efforts to the uplift of the nation and to the preservation of those glorious principles of freedom and democracy for which our comrades died."

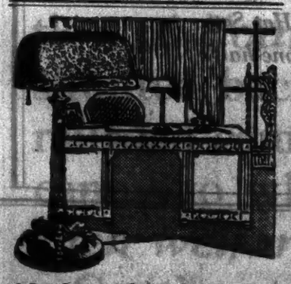

Modern-day Lighting

EMERALITE electric daylite eliminates the dark spots in any office and the 20% loss in output caused by eyestrain.

Nature made Green and Daylight restful to eyes. That's why Emeralite has a Green Glass Shade and a Special Screen that changes ordinary electric light into soft, glareless daylite that prevents eyestrain and improves visibility. Ideal for reading or working.

Emeralited offices look better, have more output and daylite on every desk. There is an Emeralite for every writing or reading need.

Genuine Emeralites are branded. Look for the name. It pledges a lighting device that satisfies.

Sold by office supply and electrical dealers

H. G. Hoffmann & Co., Inc., 60 Warren St., N.Y.

Established 1874

EMERALITE
KIND TO EYES

There's a New Ten Story Gift Shop on Fifth Avenue

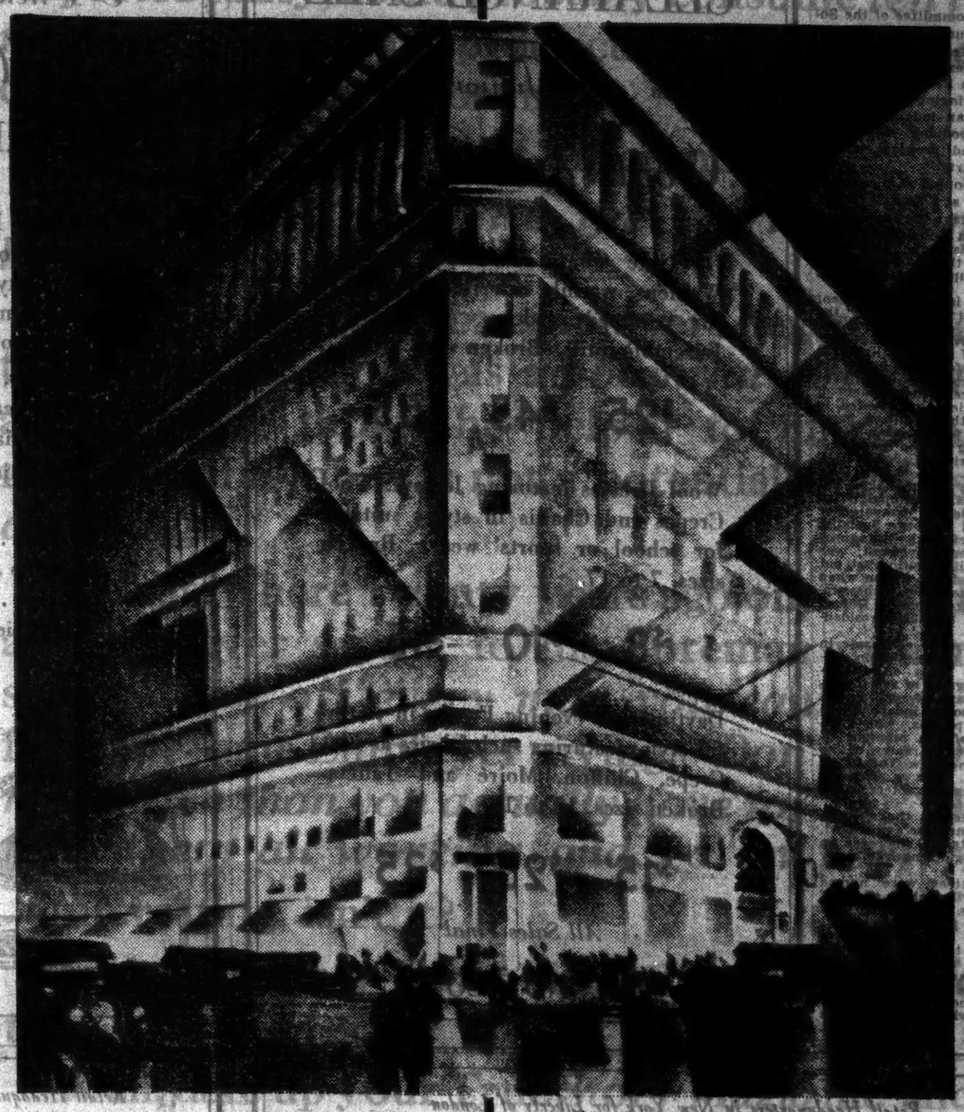

In this city where skyscrapers rise up overnight, it is quite possible for a new shop of ten floors to open its doors on a surprised world. But this new shop is only a rejuvenation of a very old one.

In the fourth year of its second century *Lord & Taylor* presents to its clientele a new edition of itself, new as to visible graces, old in its spirit of cheerful, friendly and enthusiastic service.

The summer was spent in adding almost two floors of selling space to the building, and in renovating the whole store according to the modern spirit of informality in interior decoration.

Christmas approaches with its joy and its gifts, and *Lord & Taylor* offers its ten floors as a sumptuous gift shop where gift seekers will find myriads of delightful stimuli to inspire their selections.

10 Gifts for men . . . new modes and standard modes ever in good taste. Here mere woman may be certain of the correctness of her selections.

9 The Toy Shop . . . the most fascinating spot in the whole store . . . the toys this year are so grand. *Gifts of rugs* . . . we suggest especially the scatter size oriental pieces.

8 Gifts of furniture . . . rare antiques and fine reproductions, the latter recently moved. A staff of decorators will be pleased to assist men in selecting gifts that will give pleasure to the whole family.

7 The Christmas Gift Shop . . . here have been assembled a multitude of gifts for convenient selection. Gift Advisors will be glad to offer suggestions. *The Modern Shop* is full of fascinating bits of modernism for the home.

6 Gifts of decorative accessories . . . lamps, silver, glassware, boudoir furnishings, closet fixtures and tapestries are all displayed in dazzling array in their lovely show rooms. A new floor which makes easy ensemble purchasing of house furnishings.

5 Gifts of furs, sportswear, or mules . . . if she's socially inclined, a gift of fur whether it's a tiny muff of rabbit or a stately wrap of sable . . . if she's given to outdoor life, a gift she can use in her favorite sport. Our new Riding Shop is replete with correct accoutrement.

4 Gifts for young people from those of practically no age at all to the quite grown up . . . ducky little woolen dogs for wee babes, skiing outfits for girls and boys, evening wraps for sophisticated junior misses, formal wear for swagger lads (especially swank are the knicker Tuxedo suits for school boys).

3 Gifts of frocks and coats . . . displayed in the spacious comfort of an entire floor. Here Milord may have feminine apparel exhibited on mannequins for his selection as gifts. An original model from Paris will delight the heart of any member of the so-called weaker sex. And then there's a gift shop of exquisite evening accessories.

2 Gifts of intimate apparel and fine linen . . . the man who ventures in fear and trembling on to this floor will be made to feel entirely at home by the understanding service and helpfulness of the salespeople. The extra space recently acquired makes it possible to hide in remote corners those most intimate items of feminine apparel. So it's quite safe for mankind.

1 Gifts of costume accessories . . . here are the latest interpretations of the winter mode . . . the very new dark gloves, the popular lingerie collars and cuffs, necklaces and bracelets of bright red coral, perfumes in a galaxy of gorgeous bottles of modern design, the sheerest of stockings and even the least knowing of male gift seekers will be sure of pleasing with anything purchased here.

Red Cross – Thirteenth Annual Roll Call – November 11 to 16

Lord & Taylor

FIFTH AVENUE NEW YORK

COALITION PARTY PLANNED FOR STATE

Socialists Call Conference of Labor, Liberal and Progressive Groups in Albany Feb. 22.

MOVED BY THOMAS VOTE

"A Genuine Political Awakening" Is Seen Which Will Result in a Strong Independent Party.

The executive committee of the Socialist party announced yesterday the calling of a conference with labor, liberal and progressive groups to be held in Albany on Feb. 23 and 23 for the purpose of bringing into the 1930 State campaign an independent coalition party embodying "something of the spirit and program of the British Labor party."

A resolution adopted at a meeting of the committee at 7 East Fifteenth Street yesterday gave the record vote polled by Norman Thomas, Socialist Mayoralty candidate in the recent city election, as the reason for the decision to attempt formation of a coalition party.

"We recognize in the magnificent vote polled by Norman Thomas," the resolution recited, "a genuine political awakening. We see in that vote the beginning of a new alignment that will result before long in the appearance in American political life of a party of producers, independent of the two old parties and devoted to the interests of the people—a party that will bring into American political life something of the spirit and program of the British Labor party."

The resolution was moved by G. August Gerber, who managed Mr. Thomas's Mayoralty campaign as well as his Presidential campaign of 1928. It declared that the Socialist party, in announcing its willingness to join a coalition movement, was merely restating its position set out in 1921 and carried into action when the party joined hands with the supporters of the late Senator Robert M. La Follette in the 1924 Presidential campaign.

"We are prepared to cooperate in such a coalition," the resolution continued, "on the basis of its acceptance of a program of social control. The first plank of such a platform must be absolute independence of the two old parties, whose insolent defiance of the opinions of the people in the character of its nominations in the New York election resulted in such a striking flocking of independent voters to the Socialist candidate."

Reports submitted at the meeting yesterday, the committee announced, indicated a substantial increase in the Socialist voting strength in every part of the State.

Two subcommittees were named yesterday. One will make a study of the election laws. The other will make a survey of political sentiment and conditions in the State, with a view to bringing the various liberal and labor groups into harmony with the party's program. Invitations to participate in the Albany coalition conference will soon be sent to the various groups who cooperation is desired, according to Fred L. Ariand, who presided over the meeting.

Retail Headquarters for Liberty of London

McCutcheon's

5th Avenue at 49th Street

Telephone VOLunteer 1000

Reg. U.S. Pat. Off.

CLEARANCE SALE

Girls' and Junior Misses'

Coats and Dresses

Daytime Coats in smart novelty Woolens, warmly interlined. Several fur trimmed models. Also, several Ensemble Suits. Broken sizes 7 to 17.

$25 $45 $55

Wool Dresses featuring Jerseys, Wool Crepes and Challis in styles suitable for school or sports' wear. Broken sizes, 7 to 17.

$8 $10 $15

Daytime and evening Frocks in youthful styles featuring such fabrics as Flat Crepe, Chiffon, Moiré and Taffeta. Broken sizes, 12 to 17.

$15 $25 $35

All Sales Final

SECOND FLOOR

Retail Headquarters for Liberty of London

McCutcheon's

5th Avenue at 49th Street

Telephone VOLunteer 1000

Reg. U.S. Pat. Off.

A new Shipment of Hand-carved

BELGIAN FURNITURE

Our Belgian Furniture was so quickly sold out that our buyer went to Malines, "the holy city" of Belgium where this furniture is made and selected a more complete assortment.

Each chair, stool and bench is sturdily made and beautifully hand-carved by skilled Belgian artisans. The upholstery is exquisite needlepoint.

Stools . . . $7.50 to $12.50 each
Benches . . . $85 and $95 each
Chairs . . . $55.00 and up
Three piece suites . . . $325.00

FOURTH FLOOR

Retail Headquarters in New York for Liberty of London

McCutcheon's

Fifth Avenue at Forty-Ninth St.

Telephone VOLunteer 1000

Reg. U.S. Pat. Off.

CLEARANCE SALE

Coats and Dresses for Women and Misses

Coats of Scotch or English Cashmere Tweeds with collars of wolf, beaver, raccoon, and other furs. Smart for street, travel or sports'. Some models with novel belts. Greatly Reduced.

$58 – $98

Long Leather Coats that are warm for motoring or sports'. Belted models made from fine quality capeskin and lined with kasha. In brown, green, red, or blue. Specially Priced.

$38

Dresses and Ensembles featuring Jerseys, Tweeds and other light-weight Woolens and Silks in dark colors for town wear and in pastels for "the South." Greatly Reduced.

$24 – $34

SECOND FLOOR

Retail Headquarters in New York for Liberty of London

McCutcheon's

Fifth Avenue at Forty-Ninth St.

Telephone VOLunteer 1000

Reg. U.S. Pat. Off.

ENSEMBLE SETS

for BEDROOM *and* BATH

If your bathroom needs color add the smart color note of a McCutcheon Bathroom Set. Of course, if your bathroom is already colorful, you'll want to carry out the scheme with one of these lovely sets.

Bath Sets consisting of two towels, two wash cloths and a mat in the Greek key design, $9.50 a set; in Rainbow design, $20.75 a set; exquisite solid color sets, $18.50 a set.

In the bedroom, sheets and pillow cases in pastel tints accent the room scheme and harmonize with blankets and comfortables.

Imported Percale Sheets and Pillow Cases. In all the favorite pastels for bedrooms. Two Sheets and two Pillow Cases, single bed size, $19.50 a set; double bed size, $22.50 a set.

Modernistic Bath Set in rayon and cotton. Guaranteed not to fade or shrink. Set consists of Rug, Mat and Lid Cover.

$27.50 & $32.50 a set

Retail Headquarters for Liberty of London

McCutcheon's

5th Avenue at 49th Street

Telephone VOLunteer 1000

Reg. U.S. Pat. Off.

Everyone welcomes

McCutcheon monogrammed

HANDKERCHIEFS

FOR WOMEN

The cord and tape pure Linen Handkerchief with hand-rolled hems is ideal for monogramming. Without monograms,

$4.00 a dozen and up.

Another favorite style is the Handkerchief with one row of exquisite Revere stitching. Without monograms,

$9.00 a dozen and up.

ANC 10¢ each letter

ENS 60¢ each

HMB $1.00 each

MBD 10¢ each letter

HGM 85¢ each

HRG $1.00 each

FOR MEN

Cord and tape pure Linen Handkerchief with tiny hand-rolled hems. Without monograms,

$6.00 a dozen and up.

Handkerchiefs of pure Linen with hemstitched hems. Without monograms,

$4.00 a dozen and up.

Assure certain delivery before Christmas by placing your order this week.

Retail Headquarters in New York for Liberty of London

McCutcheon's

Fifth Avenue at Forty-Ninth St.

Telephone VOLunteer 1000

Reg. U.S. Pat. Off.

CLEARANCE SALE

Children's Winter Coats

Warm Coats in novelty or smooth weave woolens with wool or satin lining and wool interlining . . . tailored or trimmed styles—all greatly reduced.

Sizes 2 to 6

$10.00 – $12.50 – $15.00

Other Winter Coats and Coat and Hat Sets have been reduced one-third and one-half.

SECOND FLOOR

HOMESEEKERS

find their best opportunities through the Real Estate advertising pages of The New York Times. Here are announcements of apartments and houses, small and large, in city and suburbs. Whatever section attracts you The Times columns will guide you.

The New York Times

When the Gods Fall Down

When we talk to people who have made a study of the history of religions, we find that Christianity had its big impetus in a rather strange way.

There was quite a bit of travel during the first century A. D. all up and down the Mediterranean coast. A stonemason would get out of a job in Alexandria and would take a boat for Athens. An Athenian laborer, wanting to see more of the world, would cruise over to Rome or Syracuse and get a job there.

Apparently there were plenty of jobs to be had in seaport towns. There was no bother about money. But there was another bother that the average man could not get rid of.

And that was about his gods. He could not take his gods with him.

Each town had its local god stuck up in the market place to which a man gave sacrifice against misfortune. *But these gods were sort of local policemen. Their jurisdiction did not extend beyond the bounds of their city. And the big god, Jupiter or Zeus, was really too far away to give heed to the trials of the laboring man.*

So it was not by accident that Christianity, which *did* give heed to the humble, and which *did go with the wayfarer* on his long journey over the sea, became very important to that stonemason, tossing about in his cockleshell between distant ports. And it is further recorded that when he got a faith he could hold fast to he rather gave up wandering and settled down.

There is a very interesting parallel between that day and this if one cares to make it. And it does hold up nicely.

In the old order of capital and labor here in America, which began to pass out of existence some ten years ago, we had an enormous population of *floating labor*. Several million men were shunted back and forth across the country, from railroad camps to lumber camps, and from lumber camps to wheat fields, *with no one interested in their welfare*, and with hardly an employer caring a Continental *where* they came from or *whither* they were going.

They were *entirely dependent* upon the people who employed them, yet they could not *depend in any respect* upon those people.

In other words, their gods had fallen down.

Then came the new economic order of things. The order in which capital, or employment, came to look upon labor, not as a *commodity* to be squeezed dry and thrown away, but as a *great consuming outlet*, which, if treated humanly and respected fairly, could probably consume *ten times more* of American production than any other class of American consumer.

And that made a lot of difference.

How much difference the world will never know.

But all over America employers began to realize that a man in a job was a *potential purchaser* of a *lot* of the things he helped to make. And a man out of a job was not a potential purchaser of *anything*.

So that, where twenty years ago one would find an Employer saying to his Foreman in times of stress, *"Cut off every man you can"*—one now finds the same Employer saying, *"Don't cut off any more men than you actually have to,"* or, *"Better keep them all working and go on part time."*

Interesting, isn't it?

And now, how about the other side of the picture—the labor side?

Well, take up your True Story Magazine and you can read it all there, in big type, between the lines.

First, there *isn't* enough of a floating labor population any more to call for a single hour's discussion on the part of an economist.

Their gods are standing up, so they are settling down.

Second, you find the *character standing* of labor equalling the character standing of any other class.

And finally, you have labor, because of its sad experience in the past, being a little bit more cautious about its *personal credit standing* than perhaps any other group.

Even in the brief ten years in which True Story Magazine has been unconsciously recording the great economic change in American affairs, you find that change unconsciously taking place in the true stories themselves. You find even that personal pride in stability and equality is a thing so newly acquired as to be rather precious, and therefore to be guarded extra well.

And in all these great and sudden changes in American affairs, which sociologists look upon with an interest that is almost agape, this stabilization and equalization of labor is probably the most remarkable.

No wonder manufacturers look eagerly for their new markets to this great, wide-spread outlet which is handling its personal affairs so well and is coming into its own so gloriously as America's greatest consumer of all that America makes.

Filmo REGISTERED
HOME MOVIE OUTFITS

Ideal equipment to get those dramatic football moments for a permanent album of action pictures. At CULLEN'S you will find everything for your photographic needs.

Demonstrations Daily 8:30 to 5:30

CULLEN
PHOTO SUPPLIES SINCE 1865
42 Maiden Lane, N. Y. C.
Tel. Cortlandt 8424

We have the most complete line of amateur movie apparatus in the financial district.

See it made . . . at REXBILT . . .

This Queen Anne Sofa is an English reproduction. Made entirely by hand, in REXBILT'S own workrooms, with soft down cushions; in Colonial Tapestries for only

$105

In Antique Brocatelles for $154

THE COLONIAL Wing Chair, covered in rich Colonial Tapestries. Deep, Soft Cushions. Special

$45

REXBILT
36 West 32nd St.
Take Elevator to Third Floor

IF YOU SEEK COMPETENT HELP—household, commercial, professional—read the Situations Wanted columns of The New York Times, where experienced workers of high calibre offer their services.—Advt.

KINGS DEMOCRATS TO OPPOSE CROPSEY

Atlantic City Meeting Ends With Idea of Non-Partisan Bench Apparently Shelved.

SIX JUSTICES SLATED TO GO

Leaders Indicate Readiness to Fight All Republican Incumbents—McCooey Is Silent.

Special to The New York Times.

ATLANTIC CITY, N. J., Nov. 10.—As the victory celebration here of the Democratic leaders of Brooklyn broke up today and most of the politicians and officeholders left for their respective homes the theory of non-partisan judiciary elections, as far as the Kings County Democrats are concerned, seemed to have been permanently laid at rest.

Before the gathering disbanded it appeared that the leaders had agreed that Supreme Court Justice James C. Cropsey, former District Attorney and Police Commissioner, should walk the plank next year. Being a Republican, it was indicated, he will receive no endorsement at Democratic hands when he comes up for re-election next Fall. On the contrary, the Democratic leaders showed a disposition to nominate the strongest Democrat available to oppose him should he choose to run again.

Although no official announcement of this decision was made, a suggestion along this line found hearty support as sentiment crystallized today. With election almost a full year off, county leader John H. McCooey refrained to comment or commit himself. Smiling at inquiries he contented himself with saying that Mr. Cropsey was a friend of his.

Other Justices Slated to Go.

From the circle of leaders familiar with his attitude, however, came unmistakable intimation not only of the determination to substitute a Democrat for Justice Cropsey, but eventually to shelve most of the other six Republicans still on the bench in the Second Judicial District, including Justice Harry E. Lewis, former District Attorney, and Justice Norman S. Dike.

The first to go is Justice Stephen Callaghan, whose appeal for non-partisan re-election this Fall made little headway against District Attorney Charles J. Dodd. The hostility of Democratic leaders to Justice Cropsey is intensified by the fact that he has never espoused the new partisan judiciary election. Democratic spokesmen insisted that he has even actively opposed it and has always supported straight party nominees for office of any kind.

They declared that in 1927 he worked against Republican endorsement of Justice William J. Kelly, Democrat and presiding justice of the appellate division, who was up for re-election.

Should Justice Cropsey stand for re-election, whether he chooses to raise the non partisan judiciary cry or not, however, he is bound to have others campaign for him on that issue, it is admitted.

Better known than Justice Callaghan, long a leader in Boy Scout work in Brooklyn and often mentioned as a possible nominee for Mayor and Governor by reason of his vigorous public service in the past, he would be bound to make a powerful fight.

Confident after the test of strength in last week's election Democrats here, however, discounted this threat and have no fear of the additional strength which supporters of the partisan theory may win if twice in succession the Democrats violate it.

It was pointed out in this connection that former Governor Smith, although professing his belief in the non partisan theory, told a Brooklyn audience in the last campaign that it should not go into effect until both parties throughout the State agreed to it.

Strong Candidate Hunted.

It will suit the plans of the Brooklyn leaders best if Justice Cropsey decides not to run again, but they indicated that they will prepare for any eventuality by grooming a candidate early for his post. This necessity may result in finding new candidates for the position of District Attorney which Mr. Dodd will vacate at the end of the year, since Mr. Dodd's successor, according to authoritative report, will be the party nominee next Fall for the Supreme Court. George E. Brower, member of the State Athletic Commission; Albert Conway, State Superintendent of Insurance, and Assistant District Attorney William Geoghan are the candidates most often mentioned, but it is also suspected that one or two county judges are alert to the opportunity.

Mr. McCooey, who will stay here on vacation a day or two longer, had a chat today with Borough President John A. Lynch of Richmond, who came to Atlantic City yesterday for a rest, and with Samuel Untermyer, who week-ends in a bungalow atop one of the hotels here. He congratulated Mr. Untermyer on the success of his son, Irwin, in the Supreme Court campaign in the First Judicial District, but said there was no political significance in either conversation.

Starting his twenty-first year as county leader, Mr. McCooey predicted that New York would become "more and more Democratic."

Zionist Women to Meet Thursday.

The fifteenth annual convention of Hadassah, the Women's Zionist Organization of America, will begin at Atlantic City on Thursday, with 300 delegates from all parts of the country in attendance, it was announced yesterday. It will be opened formally by Mrs. Robert Szold, acting president, who will give the annual report of the organization's activities.

Many prominent women will address the convention, the announcement said, and the presidents of several kindred institutions are expected to bring the greetings of their own organizations personally to the meeting.

REPUBLICANS AT SEA OVER 1930 CAMPAIGN

Continued from Page 1, Column 5.

originated the suggestion of Harvey for Governor.

The Republican State leaders expect Mr. Harvey to be a candidate for the nomination but they do not expect his candidacy to get very far.

The Republican plans for the State campaign, so far as the party has any present plans, are based upon the expectation of the renomination of Governor Franklin D. Roosevelt and Lieut. Gov. Herbert H. Lehman by the Democrats. Even from the Republican viewpoint, these will not be easy candidates to defeat. The report in both Republican and Democratic circles is that State Controller Morris S. Tremaine, who will have served two terms by the end of the next year, probably will not be renominated, although it is, of course, too early to forecast this definitely.

Democrats Plan Expansion.

The Democrats believe the up-State organization of their party has been improved considerably under State Chairman M. William Bray of Utica, and their plan is to improve it still further so that there will be a working party organization in every county, something that the Democratic party has not had up-State for years. The formation of the Democratic Union, a meeting of which Governor Roosevelt and Lieut. Gov. Lehman attended here on Saturday, already has insured sufficient funds for organization work up to the beginning of the campaign next Fall and it is expected that enough more will be raised to provide a nucleus for a campaign fund.

During the last twenty years, beginning with 1910, a Democratic Governor has been elected seven times and a Republican Governor only three times, the Republican Governors having been Charles S. Whitman with two terms and Nathan L. Miller with one. This, the Republican leaders admit, is a poor showing in a State which has gone Democratic for President only once during this period and that in 1912 when the Republican party was split by the candidacy of the late Theodore Roosevelt on the Progressive ticket.

With the outlook rather less promising than it has been in some of the years in which they met defeat, the Republican State leaders will hold a conference soon to see what can be done to strengthen the party position. The suggestion of the displacement of Samuel S. Koenig as New York County Chairman, which was made immediately after last Tuesday's election has not met with much favor, because there seems to be no way to displace Mr. Koenig. It would be easier to take the Brooklyn leadership of the party from Jacob A. Livingston because that would require only the vote of a majority of the members of the Brooklyn Republican Executive Committee, but the State leaders are not confident that the situation would be improved by the ousting of Mr. Livingston. Reorganization of the party organization in the Bronx and Richmond would accomplish little in the way of more Republican votes and reorganization of the party machine in Queens regarded as a local matter to be settled by the supporters of Borough President Harvey and Mr. De Bragga.

Some of the Republican leaders are rather pessimistic over the outlook for party reorganization of any kind but expect that the stunning effect of Tammany's New York City victory will have passed by the time the Legislature convenes next January. The preliminary skirmishing for the gubernatorial campaign will take place in the Legislature and it is likely that the Republican leadership will await developments there before trying to bring about reorganization or making definite plans for next year's campaign.

FORUM ON STOCK CRASH.

American Synagogue Hears Discussion Led by M. S. Rukeyser.

Merryle S. Rukeyser, financial writer and lecturer, conducted a discussion on the subject, "Does the Recent Debacle Indicate the Need of Public Regulation of the Stock Exchange?" at the Forum service yesterday of the new American Synagogue, Seventieth Street near Broadway.

He contended that marginal trading should be limited to a class of professional speculators, that corporations should be induced to issue clear and frequent statements, that State endorsement of market machinery is a misleading and therefore a dangerous practice, and that lack of a strong short interest was a factor in the recent market slump.

BRENNER KIDNAPPERS AGAIN ASK RANSOM

Resume Telephone Calls in Tientsin, Seeking Large Sum for New York Furrier.

TIENTSIN, China, Nov. 10 (AP).—The kidnappers of Aaron Brenner, New York furrier, tonight resumed their telephonic negotiations for the large ransom they demand. It was believed their calls were made from large offices in various parts of the foreign settlement where there are numerous telephones.

Police raids on the Russian quarter today were fruitless, and the gang, which was believed to have come recently from Harbin, has given no clue to their hiding place. Another registered letter was received from Mr. Brenner saying the bandits continued to threaten him with death.

HAILS LUTHER CATECHISM.

Dr. Knubel Speaks at Observance of 400th Year of Its Writing.

Special to The New York Times.

NEW ROCHELLE, N. Y., Nov. 10.—The 400th anniversary of Luther's writing of the small catechism was observed today in a special sermon which was delivered at the morning service of Holy Trinity Lutheran Church here by the Rev. Dr. F. H. Knubel, president of the United Lutheran Church in America and a resident of New Rochelle. The Rev. Howard R. Gold, the pastor, introduced the speaker, whose subject was "popularized religion."

Luther accomplished much through his marvelous small catechism, through his hymns which live to the present day, through his translation of the Bible in the language of the people, through his stirring sermons and through the mass of his writings," Dr. Knubel said. "Prince and pauper in the sixteenth century could talk religion intelligently. This is the lesson we need to learn today. A calm analysis of the present-day facts reveals that religion is not popularized. Societies trying to propagate atheism which exists in our country are being organized."

For Better Radio Value Choose ZENITH at DAVEGA
For Better Tone Quality Choose ZENITH at DAVEGA
For Radio Beauty Choose ZENITH ...at DAVEGA

ZENITH AUTOMATIC RADIO
LONG DISTANCE

Every new improvement known to radio is utilized in the 1930 Zenith. . AND MORE! Genuine Automatic Tuning—Press the button and there's your station as clear, as vibrant, as thrilling as only Zenith can make it!

JUST PRESS THE BUTTON

NOW AT DAVEGA
$175
Less Tubes

ONLY $17.50 down
FOR IMMEDIATE DELIVERY AND INSTALLATION IN YOUR HOME!

TRADE IN YOUR OLD RADIO
or your old phonograph regardless of its age or condition. Davega will give you an
EXTRA LIBERAL TRADE-IN ALLOWANCE
toward the purchase of the wonderful new Zenith.

TERMS $2 WEEKLY

Up-to-the-minute—That's the new Zenith. It has every worthwhile improvement—3 Screen Grid tubes (nine tubes in all), double push-pull amplification, linear power detection, Automatic Tuning—Everything the other radios have plus its own revolutionary developments! It's the radio you want at a price you can easily afford!

Celebrate with us the gigantic merger of DAVEGA with the ATLAS STORES CORPORATION—now the largest chain of retail radio stores in the world with a sales volume of $20,000,000 and a buying power that is tremendous—61 stores and growing more rapidly every day!

FREE Delivery Service Estimate
WRITTEN GUARANTEE

DAVEGA
FOR RADIO DEPENDABILITY

*Downtown—
13 Cortlandt St.
*Commodore Hotel—
111 E. 42nd St.
*Harlem—125 W. 125th St.
*W. Heights—633 W. 181st St.
*Bronx—1011 Southern Blvd.
*Brooklyn—1004 Kings H'way
*Brooklyn—2005 86th St.
*Jamaica—168-07 Jamaica Av.
*Astoria—276 Steinway Ave.
*NEWARK—83 Park Place (Military Park Bldg.)
These Stores Open Evenings.

FREE ESTIMATE
If you don't own a piano mail this coupon—no obligation—if you desire to know the value of your present radio.
Name .....
Address .....
Mail to Davega, 114 E. 13th St.

CONTRAST

Since the dawn of history the great Sphinx has stared across the Egyptian plains, oblivious to time and change. Guardian of the tombs of dead monarchs, it remains the symbol of a static world, within whose narrow boundaries men slaved in loneliness and fear, ignorant of Nature's secrets.

WITHIN the past fifty years science has discovered many of Nature's secrets. A revolution has taken place in the whole structure of social and business life. Man is master of treasures and comforts beyond the dreams of ancient kings.

In this new and dynamic world with its rapid interchange of ideas, the telephone is playing a most important part. It is a symbol of progress, a living thing that lets man's voice sweep beyond the portals of day and night. With it he may speak to nearly 29,000,000 telephones in three continents — he is monarch of more than he surveys.

The Sphinx is a symbol of a dead past; the Telephone, an instrument of the living present that gives us mastery of Time and of Distance.

NEW YORK TELEPHONE COMPANY

This lovely chair direct from maker
$35

OUR own shop produced this charming French hand carved walnut arm chair—created and built in the painstaking custom-made manner, and covered it in a wide variety of luxurious fabrics. A typical example of Alden's surprising values, it is an irresistible "buy" at $35

ALDEN
FURNITURE COMPANY
16-22 East 34th Street
Open Monday and Wednesday Evenings

500 FEET ABOVE THE STREET

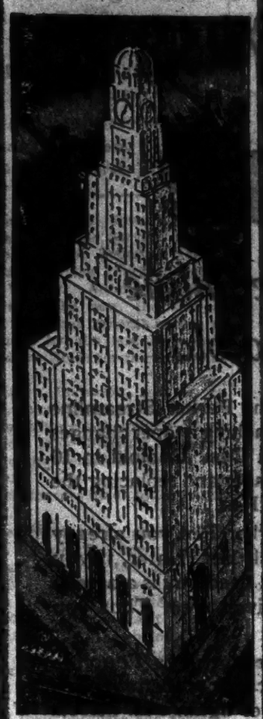

THE tower offices of Brooklyn's tallest and most modern business building contain entire floors with areas ranging from 1,000 to 2,500 square feet.

Exposures in all directions and the many other individual conveniences of full floor occupancy are available to tenants who require offices of moderate size.

Floor plans and descriptive literature on request.

THE WILLIAMSBURGH SAVINGS BANK BUILDING
HANSON AND ASHLAND PLACES at Flatbush Avenue
STerling 4724-8193

RACIAL TOLERANCE OF AMERICA PRAISED

Jewish Committee Says Little Anti-Semitism Was Reported Here Last Year.

RUMANIAN REGIME SCORED

Policy Has Not Changed With Government, It Is Said—Palestine Outrages Reviewed.

After referring to anti-Semitic outbreaks in various parts of Europe and the Near East, the executive committee of the American Jewish Committee in its yearly report yesterday at the twenty-third annual meeting of the American Jewish Committee said that very few instances of religious and racial intolerance in the United States during the last year were brought to its attention.

The committee declared it would be a grave error to assume that the change of government in Rumania had been accompanied by any considerable decrease in anti-Semitism. The report emphasized that the anti-Semitic party under the leadership of Cuza has changed neither its views nor its program.

Referring to Rumania, the report said:

"Reliable observers who have recently investigated the condition of the Jews of the country declare that anti-Semitism is widespread; that its sinister influence is keenly felt by Jews in all walks of life, and that here and there discrimination is reflected in the action of local government officials."

Wire From Rumanian Envoy Read.

Bennett N. Siegelstein, president of the United Rumanian Jews of America, who attended the meeting, read a telegram received earlier in the day from the Rumanian Minister at Washington in which the latter was quoted as declaring all those responsible for the recent attacks against Jews would be adequately punished and everything would be done to prevent a recurrence of these outrages. Mr. Siegelstein said that the Rumanian Minister declared he had received these assurances from his government.

In its reference to Russia the report said the same questions that had been agitating the Jewish population of that country for several years were again the centre of attention in 1929. "The most absorbing problem was the economic condition of the Jewish population; next came anti-Semitism, of which a great many instances were reported during the year, and third was the perilous state of the Jewish religion in the Union of Socialist Soviet Republics."

Report on Palestine.

Regarding Palestine, the committee had the following to report:

"In Palestine the year began and ended with friction between the Jewish settlement and the administration on the one hand, and between the Jews and the Arabs on the other, caused by events in connection with the Western or so-called Wailing Wall, a vestige of the structure which enclosed the site of the ancient temple. The trouble began on the eve of Yom Kippur, Sept. 23, 1928, upon a complaint made to the Deputy District Commissioner at Jerusalem by the Mutawali of the Abu Waqf, in which the pavement and the whole area around the Western Wall is vested, to the effect that during the divine services held there by Jews a dividing screen had been affixed to the pavement adjoining the wall, and that other innovations had been made in the established practice.

"The Deputy District Commissioner decided that the screen would have to be removed before the services on the following day, and he gave instructions accordingly to the beadle in charge of the arrangements for the conduct of the services at the wall. On the following morning a police officer, finding that the screen had not been removed, and that members of the congregation present were unable to move it because of the holiness of the day, ordered some subordinates to remove the screen. The worshipers in general, unaware of the prior circumstances and only seeing the police in the act of removing the screen which had been used to separate the men and women, became excited and some of them endeavored to prevent by force the screen from being taken away.

"The Zionist executive in Palestine took exception to this action in a memorandum submitted to the Acting High Commissioner of Palestine for transmission to the Permanent Mandates Commission of the League of Nations on various grounds. The memorandum concludes with a statement to the effect that the Jewish people demand freedom to pray according to their rites without external interference, and that the mandatory power should take all necessary steps to insure the elimination of present obstacles to the further conduct of worship at this holy place.

Says False Rumors Were Spread.

"The incident at the Wall caused the circulation of various false rumors as to the intentions of the Jews of Palestine. Both the Zionist Executive and the Vaad Leumi, the representative body of Palestine Jewry, felt called upon to issue statements repudiating these rumors and appealing for the good-will of the Arab population. The question continued to agitate the British Parliament, especially when, subsequently, Arabs began to erect a structure on the Wall, with the permission of the local British authorities; this, as explained by the Colonial Office, was an addition to a structure which had already existed.

"But part of the Arab population had been inflamed by the false propaganda, in a section of their press, and on Oct. 20, 1928, Jewish worshipers at the Wall were attacked and one seriously injured; two Arabs were arrested and convicted of having participated in the attack and sentenced to six months' imprisonment. As the serious uprising which broke out in Palestine toward the end of August last, resulting in wanton murder and pillage, is now the subject of inquiry by a British commission, no attempt will here be made to discuss the causes which led to these sad events."

Committee Tells of Relief Work.

The committee went into detail regarding ways attempted to bring relief to the Jews of the Yemen in Southern Arabia, "who are subjected to persecution and degradation; assistance in preventing the expulsion of Russian refugees in Constantinople and efforts to bring about a change in the procedure of the League of Nations in handling the complaints of minorities in European countries of the infraction of the rights guaranteed to them by the international treaties."

Dr. Cyrus Adler of Philadelphia, president of the Jewish Theological Seminary, was unanimously elected president of the committee to succeed the late Louis Marshall. Julius Rosenwald of Chicago and Judge Irving Lehman of the State Court of Appeals were elected vice presidents. Colonel Isaac M. Ullman of New Haven was re-elected treasurer and Judge Horace Stern of Philadelphia was elected chairman of the executive committee.

James Marshall, son of Louis Marshall, was elected a member of the executive committee, to which the following were re-elected for another term of three years: Leo M. Brown of Mobile, Ala.; M. J. Kohler and Judge Irving Lehman of New York; Dr. Milton J. Rosenau and A. C. Ratshesky of Boston, and Isaac M. Ullman, New Haven.

Those present at the meeting included:

Dr. C. Adler	Eugene Warner
W. F. Anfoesser	Frederic W. Wile
Louis Bamberger	Irving Wile
James L. Becker	Leisere Wise
Albert Berney	Ben Altheimer
Edward M. Chase	Herman Bernstein
Nathan Cohn	Judge Nathan Bijur
Abel Davis	David A. Brenner
Philip Dimond	David A. Brown
Nestor Dreyfus	Harry Fischel
Judge Eli Frank	William Fleckman
Isaac W. Frank	Dr. Leo K. Frankel
Bernard Horwich	Henry Ittleson
Louis E. Kirstein	Max J. Kohler
Henry Lasker	Rabbi Jacob Kohn
Rabbi H. L. Levinthal	Judge Irving Lehman
Judge W. M. Lewis	Nathan D. Perlman
Judge T. A. Loureo	Bernard Semel
Joseph Meyerhoff	Dr. Jonah Wise
M. C. Ottenberg	Rabbi J. Silverman
Dr. M. J. Rosenau	Mrs. Samuel Spiegel
Morris Rosenbaum	J. M. Stettenheim
Julius Rosenwald	Louis D. Strauss
Victor Rosewater	Sol. M. Stroock
Archibald Silverman	Cyrus L. Sulzberger
Henry M. Stern	Israel Unterberg
Judge Horace Stern	Ludwig Vogelstein
Benjamin Stolz	Felix M. Warburg
Felix Vosseberg	

Those at the meeting attended in a body the memorial services for Louis Marshall, held at the Temple Emanu-El, Fifth Avenue and Sixty-fifth Street.

WOMAN NOW ADMITS SHE KILLED GIRL, 4

Continued from Page 1, Column 2.

coast ordered a plea of not guilty entered for her and held her for the action of the grand jury.

Also in custody here are the woman's father, George W. Parks, a switchyard watchman, and Anthony Baker, with whom the woman had been living in a rooming house at 101 Warren Street, Newark. They are being held as material witnesses, although, according to Miss Parks's statement, neither had any knowledge of the tragic fate of the children. It was on Baker's advice that she surrendered to the Newark police this morning, she said.

He had brought a newspaper to their room, in which she read for the first time that the police had been looking for her since the finding of Dorothy's skeleton a week ago. It had been wrapped in a sheet. The laundry mark on the sheet established the child's identity.

Allen Rogers, an insurance agent of Woodbury, N. J., told the police that he had given the two youngest of his six children to Miss Parks to rear after the death of their mother, a cousin of Miss Parks.

Surrendered on Man's Advice.

When she read that the police were looking for her, Miss Parks said, she consulted Baker and he advised her to surrender to them. She went to Newark headquarters, where she at first told Captain John A. Brady, in charge of detectives at night, and Deputy Chief Frank E. Bray that she had turned the children over to an Atlantic City lawyer and knew nothing of their subsequent fates.

A few questions quickly shattered this story and she then declared that the children came to their deaths while in her care and under circumstances which made her fear to reveal their fates. She said that she had taken the children last May on the understanding that they were to be hers without any interference on the part of their father.

She was fond of them both, she asserted, but Dorothy's repeated misbehavior irked her. She tried to break the child of her bad habits, but her efforts were unsuccessful. On Aug. 7, in a house at 512 North Fifth Street, here, where she had taken up a residence under the name of Norcross, last the children's father trail her and reclaim them, Dorothy again misbehaved, she said:

Says She Struck Girl.

"I lost my patience with her and hit her with my hand," the woman told the detectives in Newark. "She fell down. I thought she was fooling and I left her on the floor while I went into another room. When I returned Dorothy was still on the floor. I lifted her up, put her to bed and rubbed her with alcohol. It was then I saw that Dorothy was dead."

Frightened, she hid the body in a closet until night and then buried it in the cellar, she said. It remained there for three weeks, while she explained to the neighbors that Dorothy was visiting her husband.

It was on a Friday in the latter part of August—she was unable to fix the date more closely—that Timothy met his death, she said. She was working about her flat when she heard him scream in the hall. Opening the door, she found he had fallen downstairs. She carried him in and worked over him, but in a few minutes he died, she said.

She took a bus to Absecon, N. J., carrying Timothy's body in a suitcase, and found a secluded spot not far from the State Police Headquarters, where she buried it under the leaves and underbrush. She had stripped the body of its clothing, she said, in order to reduce the chance of its being identified.

Says She Moved Body from Cellar.

After her return to Camden, she worried lest the body of Dorothy be discovered in the cellar. She induced a friend to drive her to National Park, N. J., where she hid it, wrapped in the sheet through which the child's identity was later traced. Soon afterward she heard from Baker, with whom she previously had lived in Brooklawn, and went to Newark to resume the relationship with him, she said.

In an interview here this afternoon she was firm in her contention that she "loved the children dearly" and that she had not intentionally harmed either of them. Before a group of detectives she took the 6-year-old daughter of one of them and re-enacted the placing of Dorothy's body in the suitcase. Throughout the day she showed no emotion, although she said, in reply to questions, that she was sorry for the children.

She will be questioned again tomorrow, when, the detectives said tonight, she will be taken to the scene of the tragedies and asked to explain various discrepancies in her stories.

Troopers Find Boy's Body.

Special to The New York Times.

ABSECON, N. J., Nov. 10.—The skeleton of Timothy Rogers was found here this morning by State troopers after they had been notified that Miss Gladys May Parks had confessed hiding the body of the child behind a graveyard here. It had lain for two months in some scrub oaks not more than ten feet from a sidewalk.

Efforts to corroborate the woman's statement that the child had broken its arm in a fall which caused its death were futile. The arm bones were not found by the troopers. The skull bore a bad fracture extending from back of one ear clear across the base, and a slight fracture extending upward from a small indenture, caused, the police believe, by a blow from a heavy instrument.

BULGAR BANDITS ROB TRAIN

Gang Hunted for Killing Judges Holds Up 100 Passengers.

Wireless to THE NEW YORK TIMES.

SOFIA, Nov. 10.—The notorious band of brigands headed by Dotscho Uzunow, while still being hunted by the police for the murder of three judges on an open road a fortnight ago, yesterday held up the Boitschinowol-Berkowitza train and robbed more than one hundred passengers.

Two heavily armed robbers sprang on to the locomotive and overpowered the engine crew, while two others searched the passengers at the point of their pistols. Some members of a Bulgarian Fascist organization who tried to resist were roughly handled.

Forty minutes after they boarded the train the bandits fled into a neighboring wood. Police pursued and engaged them in fire, but as the band by this time has reached the Yugoslavian frontier it probably will escape.

Curtis Builds You These English Pieces at $277 (or less or more)

Related, but unmatched—the vogue that makes the smartest living rooms so interesting. This Curtis group has arresting beauty—commodious sofa with pleasingly curved back, and chair of harmonizing curves and scalloped base. Hand-carved legs of types that blend, and, of course, down cushions.

Decorators' prices would be tremendously expensive. But when Curtis builds, you yourself can set the price. At $277, hundreds of broca tapestries, velvets and wool tapestries . . . at less, equally beautiful and even more sturdy fabrics . . . at more, luxurious brocades, friezés and the like.

CURTIS
maker of fine upholstered furniture
55 Fifth Avenue
at 12th Street

KLEIN'S SHOE REPAIR
RAPID SERVICE WHILE YOU WAIT
Over 80 Stores in Greater New York & Newark
Consult Phone Book for Store Nearest You

The illustration shows how a fracture was reduced by Paré, sometimes called greatest of surgeons. 16th century.

Paré's Fracture Reducer

One of an illustrative series that portrays the advance of medical thought from early speculations to the scientific achievements of modern medicine.

The great Metchnikoff startled the scientific world when he announced the discovery of the modern fountain of youth

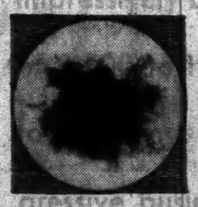

Photomicrograph of intestinal Acidophilus bacilli. Every cubic centimeter (about 15 drops) of Walker-Gordon Acidophilus Milk contains a minimum of 250,000,000 of these health-giving organisms.

ELIE METCHINKOFF, prince of bacteriologists, was also a man of wide and acute observation. A great detective was spoiled to give the world a great scientific investigator.

Metchnikoff, himself a Slav, had noted the extraodinary vigor, health and long life of certain Slavic peasants. These people consumed great quantites of fermented milk products. Metchnikoff attributed their well-being to their diet.

This conclusion was based on a profound study of the intestinal flora (the microscopic plant organisms that grow in vast numbers in the intestinal tract). It is well known that (1) the intestinal flora of normal infants is composed almost wholly of favorable milk-organisms (2) that the intestinal tract of adults is largely composed of unfavorable, putrefactive bacteria—the "germs of decay."

For Metchnikoff, a putrefactive intestinal flora was the villain in the piece. He attributed all sorts of ills, particularly digestive disorders, to their malignant action. His prescription for a higher level of health was to *replace* putreactive bacteria with the wholesome milk organisms. This is exactly the purpose of drinking Walker-Gordon Acidophilus Milk. Bacillus Acidophilus is the one milk organism known, that can maintain itself in the intestinal tract.

Walker-Gordon Acidophilus Milk is simply a preparation of fresh Walker-Gordon milk scientifically cultured with a hardy strain of Acidophilus bacilli. Normally, it will change the intestinal flora, replacing putrefactive bacteria with the wholesome Acidophilus.

Borden's milkman brings you Walker-Gordon Acidophilus milk fresh every morning. Call Walker 7300 (Main office) or your local Borden's branch.

How to take Acidophilus Milk

The more you drink, up to a quart a day, the better for you. A quart a day for a period of thirty days is advisable. If you drink less, extend the period correspondingly. Be governed by results in your own case...

Some people like the taste of Acidophilus. Others prefer it flavored. Here are three drinks that everybody likes. Add half a cup of loganberry juice, grape juice or sweetened orange juice to a pint of Acidophilus. Shake up. Chill in refrigerator. Delicious!

WALKER-GORDON
Bacillus Acidophilus Milk
DISTRIBUTED BY
BORDEN'S
FARM PRODUCTS COMPANY, INC.
350 HUDSON STREET — NEW YORK CITY

BORDEN'S DELIVERY SERVICE COVERS WESTCHESTER, LONG ISLAND AND NEW JERSEY WITHIN FIFTY MILES OF NEW YORK.

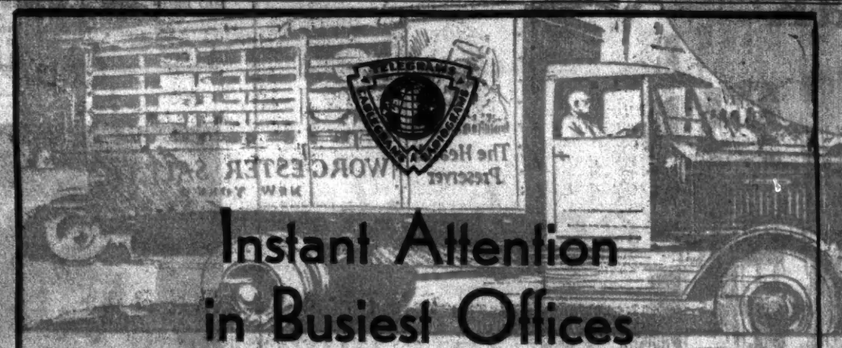

Instant Attention in Busiest Offices

Through the maze of routine detail, through the mass of daily mail, Postal telegrams get instant attention.

Economy, speed, accuracy, reliability—all are combined in the enlarged Postal service. Also, the written record of every message preventing disputes.

The International System of telegraph, cables and radio gives business instant access to Europe, Asia, the Orient, Central and South America and ships at sea—all through Postal Telegraph right at your very door.

Postal Telegraph
Commercial Cables | All America Cables | Mackay Radio

Styles You Like With Cushioned Walking Surface

Every step you take in the Dr. Reed Cushion Shoe is delightfully comfortable and gracefully buoyant.

The reason for this is that you walk on a soft, springy, treading surface that's built into the shoe.

Most Styles in All Sizes
$9.75 to $13.00
HIGH SHOES, TOO
FOR THOSE WHO PREFER THEM

Dr. A. Reed CUSHION SHOES
JOHN EBBERTS SHOE CO. Makers BUFFALO
Only New York Store
1372 BROADWAY
Corner 37th Street

PLANE HITS VESSEL; THREE FLIERS HURT

Machine Wrecked When It Loses Altitude in a Take-Off.

PLUNGES INTO THE SEA

Passengers in Plane Suffering From Shock Rescued by Fishermen.

GLOUCESTER, Mass., Nov. 10 (AP).—Three Coast Guardsmen were injured and their amphibian plane wrecked today when the craft lost altitude in a take-off, struck the forestay of the outward-bound fishing schooner Jackie B., and plunged into the harbor. The fliers were rescued by the schooner's crew and a seaman who was passing in a dory.

Those injured were Lieutenant Leonard M. Melka, pilot; William Kenley, machinist, and Arthur J. Descoteaux, radio electrician, all attached to Coast Guard Base 7 here. They were starting out on patrol duty, Coast Guard officials said. The plane flew into a downward air current, which caused the loss of altitude.

Lieutenant Melka's nose was crushed and his right arm fractured. Kenley suffered an arm fracture and Descoteaux a fracture of the right hand and cuts on the head. They were taken to Addison Gilbert Hospital, suffering from shock and immersion.

After striking the forestay, the plane passed through the schooner's rigging. Its right wing torn off and left hanging from the rigging, the amphibian plunged on for about 100 feet before it struck the water and turned over.

Fishermen from the Jackie B., under command of Captain John Barrett, launched a dory and rescued Kenley and Descoteaux. Herman Mathisen, a member of the crew of a coal barge anchored in the outer harbor, was passing in a dory. He extricated Lieutenant Melka.

The plane was salvaged by Coast Guardsmen from Base 7. The schooner returned to port, where inspection revealed that her two masts had been cracked.

HELD IN ACTOR'S DEATH.

Waiter Accused of Striking N. J. Nelson Jr. in Fatal Brawl.

William Boyle of 4,707 Forty-seventh Street, Woodside, Queens, was held without bail by Magistrate Goodman in Jefferson Market Court yesterday for arraignment tomorrow in Homicide Court in connection with the death on Saturday in Bellevue Hospital of N. J. Nelson Jr. of Chicago, an actor. Boyle, a waiter in an alleged speakeasy in West Twenty-ninth Street near Broadway, is accused of striking Nelson in a brawl over a topcoat. Nelson was found later with a fractured skull and laceration of the brain, of which he died.

Thelma Moore, described as a traveling saleswoman, who lived at the Hotel Lincoln, the New York address of Nelson, was held as a material witness, as was also Frank Boyle, brother of the waiter. Both were said to have witnessed the altercation. Miss Moore's home is also in Chicago. Boyle told the police that Nelson struck him, and that in the fight that followed Nelson's head crashed against a wall.

3 KILLED, 12 HURT IN MEXICAN RIOT

Continued from Page 1, Column 6.

the highest authorities of the government of the United States. I can offer the Mexican people full assurances of the absolute neutrality of the American Government, whose only desire is that Mexico shall have free elections, and that the candidate obtaining the most votes shall be declared elected."

The telegram was sent by a Vasconcelos representative in Washington.

An accompanying statement says: "We consider it convenient to declare that, in view of the above telegram, it is absolutely false to say that the government of the United States or Ambassador Morrow wishes to mix in any degree in our elections, as some impossionist elements here have insinuated."

Señor Ortiz Rubio was quoted in today's newspapers as saying that he would be most cordial to the United States always within the bounds of mutual respect, if elected. He also said he did not expect any disorders to take place, and remarked that Mexico's army is conscious of its duties and would restrain any rebellious movements.

In foreign circles here today's happenings are looked upon as a great step in the wrong direction, and it is feared that next Sunday's voting may yet produce violence and bloodshed, despite the efforts of the government to prevent such a repetition of previous campaign and election disorders.

PARKER DUOFOLD PENS—PENCILS—DESK SETS
NEW YORK DISTRIBUTORS
B. M. LEVOY, Inc.
127 West 42 Street, N. Y. C.

Now Parker Gives 2 Pens in One

In the New Streamline Convertible Duofold

Note the new STREAMLINE *Shapes*

New Members of the Parker Duofold Family. Pencils to match, $3.25 to $5.

Guaranteed Forever Against All Defects

To prove Parker Duofold is a pen of lifelong perfection, we offer to make good any defect, provided complete pen is sent by the owner direct to the factory with 10 cents for return postage and insurance.

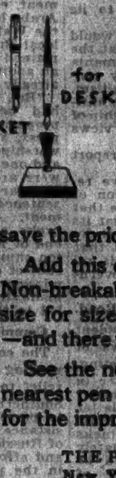

Two pens in one is the Parker Streamline Convertible Duofold. Attaching a taper changes the Pocket Duofold to a Desk Duofold in 10 seconds. Removing the taper and replacing the cap restore it to a Pocket Pen.

When you buy a Parker Pen you already own half a Parker Desk Set. Later, if you want a Desk Set, all you need buy is a base to complete it—taper is given *free*. Thus you save the price of an extra pen.

Add this double-duty feature to *Pressureless Touch*—Non-breakable Barrels—24% more ink capacity than average, size for size—and a *guarantee forever against all defects—and there will be no question in your mind which pen to buy.

See the new *Streamline* Parker Pens and Pencils at the nearest pen counter. Imitations can't deceive you if you look for the imprint, "Geo. S. Parker—DUOFOLD," on the barrel.

THE PARKER PEN COMPANY, Janesville, Wisconsin
New York Office and Service Station: Singer Building
Telephone Barclay 7716

Parker Convertible Duofold $5-$7-$10

The men who know choose RCA RADIOTRONS

A burned-out power pack is usually caused by inferior vacuum tubes. Insure the life of your radio set by using RCA Radiotrons. With proper care they should give a year or more of daily service. To maintain fine performance it is advisable to replace all old tubes with new Radiotrons at the end of a year's average use.

RCA

Look for and insist upon the famous RCA trade-mark

E. E. ECKLER

Vice-President and General Manager, KING MANUFACTURING CORP., *says:*

"Experience has taught us that no vacuum tubes give more satisfactory results than RCA Radiotrons. We use them in our experiments and tests and advise retailers who sell King instruments to recommend them for initial equipment and for replacement."

E. E. Eckler

RCA RADIOTRON

RADIOTRON DIVISION RADIO-VICTOR CORPORATION OF AMERICA

Let the Cost Sheets Speak

5 Forward Speeds
2 Reverse Speeds
in all
Heavy-Duty Internationals

Demand of your heavy-duty trucks what owners the world over receive from their Internationals . . . economical operation with minimum upkeep costs and never-failing service.

Keep accurate costs. Know the facts. International fleets have been built on *figures*.

And the new International Heavy-Duty Trucks are setting up new low figures everywhere for economical performance.

Come in and look them over—you will like what you see and you will understand why International owners like them too.

There is a clean, efficient engine, with plenty of power for the hills and the mud, and speed for the highways. There are new clutches, new transmissions, double reduction or chain final drives. There are five speeds forward and two reverse and all models have 4-wheel brakes. Capacities range from 2½ to 5-ton.

Try an International Heavy-Duty out on your own job in your own way at our expense. Let it show you what it can do. Come in or 'phone in so we can talk it over.

Builds Heavy-Duty Trucks, the International line includes the ½-ton Special Delivery, the 1-ton Six-Speed Special, and Speed Trucks for 1½, 1½, and 2-ton loads. Backing the trucks is an unequaled service organization—there are now 174 Company-owned branches in the United States and Canada and dealers everywhere.

INTERNATIONAL HARVESTER COMPANY OF AMERICA (INCORPORATED)
Main Office: 122 E. 42nd St. *Telephone:* Caledonia 8782
SALES AND SERVICE STATIONS
44th Road at Vernon Blvd., Long Island City — Park Ave. at 158th St., Bronx
Telephone: Stillwell 5220 *Telephone: Melrose 2810*
1630 Bedford Ave., Brooklyn — 10 Logan Ave., near West Side Ave., Jersey City
Telephone: Sterling 4712 *Telephone: Bergen 5940*
220 Elizabeth Ave. at Branford Sq., Newark • *Telephone: Terrace 2440*

INTERNATIONAL TRUCKS

ACCUSES WALKER ON LAND PURCHASES

W. H. Allen, in Letter to the Governor Asking Action, Makes Ten Charges.

ALLEGES EXCESSIVE PRICES

Assessments Increased 1,600 Per Cent Aided Speculators, He Asserts —Sees Tax Bureau Evils.

William H. Allen, director of the Institute for Public Service, sent a letter to Governor Roosevelt yesterday containing ten charges against Mayor Walker. Although said by Mr. Allen to be new, the charges were of the same general nature as those made by him last July when he asked the Governor to remove the Mayor.

"Governor Roosevelt, seeking re-election, may accept more responsibility for looking into specific citizen complaints than Governor Roosevelt four months before election," Mr. Allen said.

The ten charges made by Mr. Allen follow:

1. Mayor Walker has abetted Controller Charles W. Berry in park purchase irregularities in paying $33,000 an acre for swamp land across the street from land assessed at $350 an acre and itself assessed at $6,000 the year before Alley Pond Park was proposed and in paying $5,400 an acre for lands assessed from $350 to an average of $1,150 when President Connolly suggested their purchase and assessed at $2,000 by the Controller.
2. Mayor Walker leads the Board of Estimate in considering proposals by his Board of Education to pay $1,850 a lot for land assessed at $33 a lot, which during four years he has allowed his Tax Department to assess at $33 a lot, although it joins land condemned by the city at $1,466 a lot.
3. While complaining because the purchasing of land by condemnation has gouged the public 400 to 600 per cent of fair prices, Mayor Walker has continued to use condemnation proceedings for the great majority of prospective purchases without taking steps to correct condemnation evils that have originated in his Law Department's choice of experts and its collection and presentation of evidence.
4. Mayor Walker permitted his Tax Department to help land speculators reap huge profits from the sale of park lands by increasing assessments without justification as much as 1,600 per cent as a blind to give seeming value to speculative lands held for sale to the city at private sale.
5. Mayor Walker has allowed his Law Department to misconduct the city's defense in certiorari suits for the reduction of taxes.
6. Mayor Walker has led to taxing the public to increase an admittedly and demonstrably illegal and unnecessary surplus in the city's sinking fund.
7. Mayor Walker has permitted his Tax Department to continue into 1930 gross inequalities in assessment, even after such inequalities have been called to his attention repeatedly.
8. He has let his Tax Department not only ignore its own published unit land values when assessing, but distort those units for favored taxpayers.
9. Mayor Walker has let his Tax Department assess corporation realty inequitably as between corporation and corporation, and also as between corporation and other business or private homes.
10. Mayor Walker has permitted his Water Department to pay too high rates for street lighting, make contracts that necessarily penalize the public and otherwise fail to protect the public.

Mr. Allen added that of the 865,940 voters who voted for Mayor Walker's re-election, 540 knew of the evils alleged in the charges. "The election plurralities subtract nothing from the public's right to protection by the Governor," he continued. "For every charge documentary evidence is at hand."

ADVERTISEMENT.

You Can't Hide
A Poor Complexion

Cosmetics won't cover up skin irritations, but the daily use of Resinol Soap and Ointment clears them away. The continued use helps to prevent such blemishes, and imparts to the skin a delicate glow and alluring softness.

FREE Trial size package on request. Resinol, Dept. 7T, Baltimore, Md.

Resinol

A MONUMENT
TO BUSINESS ENTERPRISE
CHOSEN BY
LEADERS OF INDUSTRY
•
AT THE HEART OF
A PULSATING BUSINESS ZONE
•
ACCESSIBLE TO ALL
TRANSPORTATION:
Pennsylvania Station
Grand Central Station
Times Square
B. M. T.
Hudson Tubes
Seventh Avenue Subway
Eighth Avenue Subway
East Side Subway
B. & O. Bus Terminal
New Jersey Bus Terminal
Fifth Avenue Buses
Corona & Astoria Subway

East side, West side, uptown, downtown, Westchester, Long Island or New Jersey—reached easily, quickly, from the new Herald Square Building facing Broadway at 36th Street. ¶ Centrally located at the heart of busy Midtown New York, near to everything, accessible to everybody—such is this monumental structure now completed. ¶ 24 stories of daylight space—skillfully designed, economically planned, impressively up to the minute—are now offered in single-office units or entire floors of 8,500 to 14,000 square feet. ¶ Adding prestige to prosperity and convenience to economy, the Herald Square Building commands the attention of every progressive business house seeking a dominant location for New York headquarters.

THE ENTRANCE

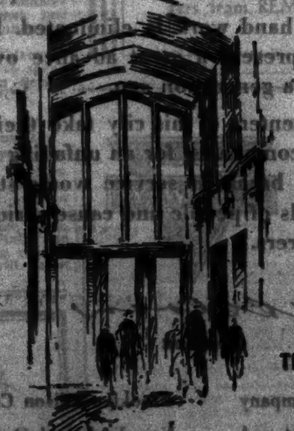

THE ARCADE

HERALD SQUARE BUILDING

1350 BROADWAY - NEW YORK CITY

MICHAEL E. LIPSET & CO., Agent, 1123 BROADWAY

Telephone Watkins 1372 • or Your own Broker

Three PENNSYLVANIA 20-Hour Flyers to Chicago

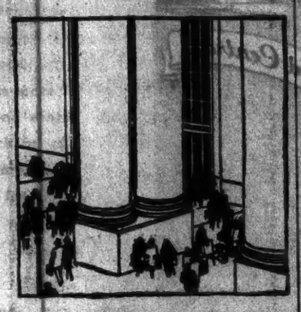

LEAVE NEW YORK
(Pennsylvania Station)

Every Afternoon

2 o'clock
THE PENNSYLVANIA LIMITED
Ar. Chicago 9 A.M.

3 o'clock
BROADWAY LIMITED
Ar. Chicago 10 A.M.

4 o'clock
THE GOLDEN ARROW
Ar. Chicago 11 A.M.

For information telephone Pennsylvania 8000. For reservations telephone Pennsylvania 2100.

INTERESTED IN OWNING A RESTAURANT or a tea room? Consult The New York Times Business Opportunities. Bank and business references required from all advertisers. Announcements subject to censorship.—Advt.

MORE CLINICS ASKED FOR CHRONIC ILLS

Need for Convalescent Homes Also Stressed in Second Part of Jewish Communal Report.

SCHOOL RESEARCH FAVORED

Survey Committee Urges Fund to Aid Sectarian Teachers—Would Consolidate Recreation Work.

Greater hospital facilities for the convalescent and the chronically sick, establishment of a central council for the development of a unified recreational program for the Jewish community and, in the field of education, the concentration of communal expenditures for research, standardization and the development of sound educational practices are the principal recommendations in the second set of conclusions on a city-wide social and communal study made by the executive committee of the Jewish Communal Survey of Greater New York, published yesterday.

The sections of the study released yesterday are part of the committee's findings in the various fields of social work and community organization after an exhaustive study of three years.

The entire report of the executive committee will be submitted by Dr. Lee K. Frankel, chairman, tomorrow evening at the Jewish Social Centre, 131 West Eighty-sixth Street, for the approval of a citizens' committee headed by Judge Otto A. Rosalsky.

The report is based on a study undertaken three years ago at the request of the Citizens' Committee through the Bureau of Jewish Social Research and represents an inventory of social conditions in the five boroughs, together with recommendations for the reorganization of Jewish communal work. The study was under the general direction of Samuel L. Goldstein, director of the Bureau of Jewish Social Research.

Convalescent Homes Urged.

The conclusions published yesterday are:

1. There has been a great increase in the number of beds in Jewish hospitals, but much more should be done for the convalescent and the chronically sick. In this connection it is stated that apparently the Jewish community will have provided, by 1930, enough beds in its own hospitals for the Jewish sick and that the chief problems, therefore, to be solved in this branch of social work are the districting of hospital services to keep pace with the shifts in the Jewish population and the enlargement and coordination of facilities for convalescents and the chronically sick.

2. There is need of a central organization or council to build up a community program to meet the recreational needs of the Jewish community by coordination of the various agencies in the field. At the present time there is available for help a national organization, the Jewish Welfare Board, and a local organization formed by it, the Metropolitan League, to which a number of synagogues, centres, all of the Y. M. H. A.'s and some of the settlements already belong. A strong central organization for New York City is necessary.

3. The last ten-year period has seen a marked increase in Jewish congregational schools and a decrease in the communal Talmud Torahs. Elementary Jewish education is necessarily to be financed principally by tuition fees paid by parents. Jewish communal funds should be expended rather for research, standardization and the establishment of sound educational practices.

There should be called into being a committee on Jewish education. It should consist of representatives of the federations, of the Bureau of Jewish Education, of the Jewish Educational Association and of the three important training schools maintained by the Jewish Theological Seminary, the Hebrew Union College and the Yeshivah. This committee should not aim at centralized control or the administration of the problems, nor should it even imply a federation of the Jewish educational schools and enterprises. Its aim should be rather supervision, aid and expansion of the work already done.

Committee Members Listed.

The set of conclusions made public yesterday was proposed by sixty workers divided into three subcommittees.

On the subcommittee on Jewish education are:

Ludwig Vogelstein, chairman	Benjamin C. Ehrman
Samuel Bayer	Albert Rosenblatt
Frederick Brown	Samuel Rottenberg
S. Herbert Golden	Bernard Semel
Jonah J. Goldstein	Moses J. Strouck
Adolph Held	Cyrus L. Sulzberger
Alexander Kahn	Henrietta Szold
Mrs. Joseph Lehlang	Henry M. Toch
Irving Lehman	Israel Unterberg

Three members of the committee have died. They were Louis Marshall, Joseph Barondess and Nathan Lamport.

The subcommittee on medical services includes:

Fred M. Stein, chairman	Samuel Levy
Leo Arnstein	Harry H. Liebowitz
Isaac Cohen	Carl M. Loeb
Mrs. Alfred A. Cook	Isaac Marks
Jacob Glassberg	Samuel Minskoff
Mrs. Alfred F. Hess	Henry L. Moses
Mrs. Robert Isaac	Hugh G. Straus
Henry Ittleson	David Tishman
Ralph Jonas	Morris Walzer
Simon H. Kugel	Mrs. S. H. Wittenberg

The subcommittee on recreation and allied fields includes:

Felix M. Warburg, chairman	Irving Lehman
I. Edwin Goldwasser, vice chairman	Alexander J. Marcuse
B. Buttenwieser	Mrs. H. Moskowitz
Mrs. Abram I. Elkus	Martin Peikus
M. Maldwin Fertig	Hugo Pisean
William Fleckman	Mrs. S. S. Prince
Mrs. H. A. Guinsburg	Samuel Rothenberg
Mrs. J. J. Hanauer	Mrs. M. Simon Jr.
Stanley M. Isaacs	Sol M. Strouck
	B. Charney Vladeck

GALLATIN FUND GROWS.

C. H. Sabin Announces $14,125 for Statue to Former Treasury Head.

The receipt of contributions totaling $14,135 was announced yesterday by Charles H. Sabin, chairman of the New York committee of the Gallatin Memorial Fund, toward the $50,000 sought to erect a statue of Albert Gallatin, Secretary of the Treasury from 1801 to 1814, on the steps of the Treasury Building at Washington.

It was also announced that Cyrus E. Woods, Attorney General of Pennsylvania, has accepted the chairmanship of a committee to raise funds in that State, where Gallatin was long in public life. Xenophon P. Wilfley, former State Senator of Missouri, is organizing a St. Louis committee. Representative Emanuel Celler made public yesterday the addition of Jacob Livingston and William N. Dykman to the Brooklyn committee, which was formed last week.

$687,647 IS EARNED BY YALE STUDENTS

Total for Last Year Is $100,000 More Than That for the Year Preceding.

BUREAU FILLED 6,368 JOBS

1,246 Persons Worked Their Way —University Disbursed $486,620 in Loans and Scholarships.

Special to The New York Times.

NEW HAVEN, Conn., Nov. 10.—Yale undergraduates received financial aid and have reported earnings to the University Bureau of Appointments for last year amounting to more than $1,000,000. The total, announced tonight by Albert B. Crawford, director of the Department of Personnel Study and the Bureau of Appointments, was $1,173,267.

The sum of $687,647 was earned during the year by students in positions which were recorded through the bureau. Financial aid extended by the university during the college year, through scholarships and loans, amounted to $485,620.

Three-fourths of the total amount earned and received as financial aid, or $878,452, represents assistance which was rendered the students directly by the university in the form either of financial aid or of employment secured through the Bureau of Appointments.

Mr. Crawford announced that students who are working their way at present make up more than one-third of the university's total enrolment.

Of the $687,647 earned by the students, which marks an increase of nearly $100,000 over last year's figures, $418,920 was earned while the university was in session. The rest, $268,718, was earned during the Summer vacation. A total of 1,246 individuals, or more than 80 per cent of all term-time applicants, secured employment through the bureau during the academic year, and 456 were placed in Summer vacation work.

Employment Bureau Grows.

Earnings from employment obtained directly through the Bureau of Appointments exceeded all previous records, reaching a total of nearly $400,000, of which $284,000 was earned by part-time work during the college year. This latter represents the filling of 6,368 different jobs by 1,246 individuals.

A large part of the year's increase was attributed today to further development of the student agencies, which altogether provided 249 individuals with opportunities to earn $50,000.

Mr. Crawford in his report called attention to an innovation in the practice of wives of graduate or professional students in securing employment. He said:

"An interesting recent development has been the increasing amount of employment obtained by the wives of graduate or professional students.

"Since most of these workers are not themselves attending classes they can frequently accept employment which students, because of schedule conflicts, cannot undertake. The bureau is thus able indirectly to assist in solving the often pressing problems confronting married graduate students without at the same time depriving self-supporting students themselves of such work. During the past year fifty-seven women thus earned $50,000."

Earnings from work during the college year which were reported to the bureau as secured independently also showed an increase, totaling more than $150,000. Though much of this employment is derived from work in connection with various university offices, all such positions not directly referred to students by the bureau are separately classified as "independently secured."

Some of the occupations which the students pursued were enumerated as follows in the report:

Accountant, advertising agent, announcer, artist's model, blood transfusion donor, carpenter, chauffeur, entertainer, housekeeper, pallbearer, gardener, guide, stereopticon operator, teacher, tutor, translator and supernumerary.

"The use of Copper, Brass and Bronze in building one's home means a smaller rate of depreciation and therefore a better investment"

F. L. LIPMAN

IN building a home, the only worthwhile values are *lasting* values. Saving a few dollars on construction costs by using inferior materials is poor economy. Permanent materials are always the best investment. That is why such bankers as Mr. Lipman advise you to build with rust-proof Copper, Brass and Bronze.

Brass or Copper pipe, Copper flashings, gutters and downspouts and solid Brass or Bronze hardware and lighting fixtures do not depreciate in value or service. They *cannot* rust. They give permanent cost-free service.

Although these enduring metals cost a trifle more in the beginning, they invariably prove an economy in the long run. And their use adds appreciably to the value of any building.

The Building Service Department of the COPPER & BRASS RESEARCH ASSOCIATION, 25 Broadway, New York, will be glad to advise you without charge about the uses and proper application of these metals.

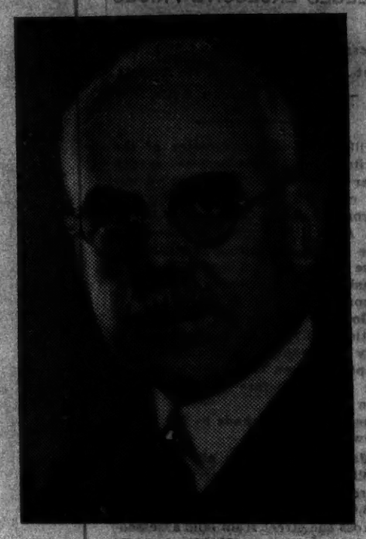

F. L. LIPMAN
President
Wells-Fargo Bank & Union Trust Company of San Francisco, California

SOUND ADVICE FROM A SOUND SOURCE
"BUILD FOR PERMANENCY, WITH COPPER, BRASS AND BRONZE"

ELECTRIC UTILITY SERVICE
No Dollar You Spend Buys More Value

AN ELECTRIFIED GARMENT TRADE

New York is the style centre for America. Each year buyers from all over this country come to the metropolis to select their merchandise.

Besides being a style centre, New York makes more than 59% of all the clothing produced in the United States. The manufacturing of women's clothing is the most important industry in the city.

Electric cloth-laying and cutting machines, electric sewing machines which stitch, make seams, insert sleeves, make button holes and sew on buttons, electric machines which embroider and bind and pleat, and modern electric illumination enable the factories to maintain their tremendous output.

Tedious, slow hand work is eliminated. Electrified factories represent a great advance over the "sweatshops" of a generation ago.

The garment centers of this city take their electricity from our companies, for an unfailing supply is essential. Any break in service would stop the work of thousands of people and cause serious loss to the manufacturers.

M. Kellogg
President

The New York Edison Company — Brooklyn Edison Company, Inc.
The United Electric Light and Power Company — New York and Queens Electric Light and Power Company
The Yonkers Electric Light and Power Company

"NOISE *never bothers me!*"

If you think so, try this interesting test

The American business man has never been a hot-house flower. He isn't "fussy" about the conditions under which he works.

The roar of an office in his ears? The machine gun rattle of noisy typewriters sniping at his thoughts? "I don't let myself hear it," he says.

And he's right. He doesn't hear it with his ears . . . but he fights it subtly with his nerves.

There is no longer any question about noise . . . it takes its toll! Work done against typewriter noise burns up energy 25% faster than the same work done in the stimulating atmosphere of Quiet. Nerves tire. Minds tire too. Laboratories have measured this . . . doctors know it . . . a "metabolic" test in your own office would prove it conclusively . . . with gas masks, stop-watches and cold figures on a dial!

REMINGTON NOISELESS Typewriters stop noise at its source . . . gag office din in its den . . . replace the noisy bedlam of hammer-blow typing with the cushioned impress of feathery keys. Typewriter clatter is gone . . . and there goes 80% of office din! Yelling stops . . . no one needs to shout. Buzzers and bells can be muffled . . . even the office boy will hear them.

We'll lend you Silence . . . for a day or a week . . . with as many Noiseless Typewriters as your office needs. Call for a free test of the blessings of Quiet. Just ask for WORth 7500, Typewriter Division. Or write to REMINGTON RAND BUSINESS SERVICE INC., 374 Broadway, New York City.

Remington Noiseless

It takes the *Bedlam* out of Business

BROOKLYN, 84 Livingston St., Triangle 7838 WHITE PLAINS, 226 Main St., White Plains 3231 JERSEY CITY, Chamber of Commerce Bldg., Montgomery 3870 NEWARK, 1070 Broad St., Mitchell 0880

THE SALLE-CATHAY remains smart New York's unquestionable haven for its more formal lunching and dining. The poised charm of its illuminated interior is also available for smart New York's private functions . . . afternoon or evening.

HOTEL ST. REGIS
East 55th St., Cor. 5th Ave.

MISS SYMONS WED TO ALBERT J. HYMAN

Ceremony at the Ritz-Carlton Is Performed by the Rev. Dr. H. Maurice Harris.

MISS KRUGMAN A BRIDE

Married to Irving Hockberg by Rev. Dr. Aaron Eiseman at the Savoy-Plaza.

The marriage of Miss Nellie Symons, daughter of Mr. and Mrs. Henry S. Symons of 404 Riverside Drive, to Albert J. Hyman, son of Mr. and Mrs. Morris Hyman of this city, took place last night at the Ritz-Carlton. The ceremony was performed by the Rev. Dr. H. Maurice Harris.

Mrs. Lewis Symons, a sister-in-law of the bride, was matron of honor. The other bridal attendants were Mrs. Melvin Freud and Miss Luise Scheiner. Jean Symons, a niece of the bride, was flower girl. Lewis Symons was best man for Mr. Hyman. The ushers were Jack Otis, Melvin Freud and Lionel Partridge.

A reception followed in the Crystal Room of the Ritz-Carlton. After a wedding trip to the South Mr. and Mrs. Hyman will live at 1,230 Park Avenue.

Hockberg-Krugman.

The marriage of Miss Gertrude Krugman, daughter of Mr. and Mrs. Louis Krugman of 685 West End Avenue, to Irving Hockberg, son of Mr. and Mrs. David Hockberg of Far Rockaway, L. I., took place last night at the Savoy-Plaza. The ceremony was performed by the Rev. Dr. Aaron Eiseman.

Mrs. Hyman Levy was matron of honor and the bride's sister, Miss Irene Krugman, was maid of honor. Alfred Hockberg was best man for his brother. The ushers were Abner and Chester Friedman, Paul Sobel, Murray Strauss, Samuel Kolesky, Solomon Immerman, Samuel Bernstein and Louis Hockberg.

A large reception and dinner followed.

After a trip to California Mr. and Mrs. Hockberg will live in this city.

BENEFIT FOR BOYS' CLUBS.

Friends of Two Organizations to Attend Play "Ladies of the Jury."

The Madison Square and Gramercy Boys' Clubs will benefit from the performance of "Ladies of the Jury" tomorrow night at Erlanger's Theatre. The Madison Square Club furnishes spare-time activities to more than 2,000 boys in the crowded gas-house and Bellevue districts. It also maintains a camp at Carmel, N. Y., where vacations are given the boys.

Among those who have taken tickets for the performance are Mrs. Harry Cushman, Mrs. Arthur Curtiss James, Mrs. Edwin Gould, Mrs. J. Herbert Ballantine, Mrs. Henry Hill Anderson, Mrs. Charles Stewart Smith, Mrs. Andrew M. Williams, Mrs. F. de Noyon Gray, Mrs. Arthur Comstock, Mrs. Herbert L. Bodman, Simon Hess, Francis L. Slade, Morgan W. Jeping, Ernest T. Carter, John Markle and D. Everett Waid. Mrs. Edward C. Bodman will give a dinner before the play.

TO GIVE TALK ON ROYALTY.

Jules Bois Will Lecture on the King of the Belgians.

A lecture will be given under the auspices of the Paris Chapter of the American Federation of Arts, Inc., by Jules Bois on Nov. 23 at the Metropolitan Museum of Art on "His Majesty, King of the Belgians." Among those expected to attend are Prince Albert de Ligne, the Belgian Ambassador, who will preside; Princess de Ligne, Ambassador Paul Claudel of France, Governor F. D. Roosevelt and Mayor James J. Walker. Princess Ernest d'Arenberg is honorary president.

The Paris Chapter was founded to foster a mutual interest in French and American art. Among those interested are Mrs. Dunlap Hopkins, Maxime Mongendre, French Consul General; Frederick MacMonnies, Professor Henry Fairfield Osborn, Frederick S. Lee, Livingston Farrand, Dr. John Grier Hibben, George F. Kunz, Theodore Hetzler and Rene Vaillant.

Golden Rule Dinner Thursday.

The first dinner of the season given by the Golden Rule Foundation will take place at the Church of the Heavenly Rest, 4 East Nineteenth Street, on Thursday. It was announced yesterday. Speakers scheduled are: United States Attorney Charles H. Tuttle, Justice Thomas C. T. Crain, David A. Brown and Charles V. Vickrey, executive vice president of the Golden Rule Foundation.

Spanish Queen Guest at Buckingham

LONDON, Nov. 10 (AP).—Queen Victoria of Spain and her daughters, the Infantas Beatriz and Christine, had luncheon today with King George and Queen Mary at Buckingham Palace after attending services at St. James's Church with the Spanish Ambassador, the Marquez Merry del Val, and members of their suite.

Prince George of Russia Coming.

LIVERPOOL, Nov. 10 (AP).—Prince George, twenty-sixth great-grandson of Czar Nicholas I, sailed today aboard the Albertic to spend six months in the United States, where he expects to call upon members of the Vanderbilt family.

Arrange Girls Housing Conference.

The cost of room in relation to wages will be the chief topic to be considered at the twentieth annual conference of the Association to Promote Proper Housing for Girls, which will convene at a luncheon at the Hotel Pennsylvania a week from today, it was announced yesterday. Miss Cornelia E. Marshall is president of the association.

OCEAN TRAVEL.

The list of the Hamburg-American liner New York, due today from Hamburg via Southampton and Boulogne includes:

Dr. Wilhelm Cuno	Mrs. James E. Mitchell
Mrs. Charles Danby	
Mr. and Mrs. C. F. Anderson	Mr. and Mrs. Alfred Osterman
Mr. and Mrs. Thomas Cardeza	Walter Schottler
	Mr. and Mrs. Edward
Baron Ludwig Slapt	C. Young
Mr. and Mrs. Julius	
Dannin	

Among the passengers due today from Colon, Galliao and Valparaiso on the Grace Line motorship Santa Maria are:

William A. Culbertson	F. Barlier
Miss Juna Culbertson	C. Canora
R. G. Thaxter	Mr. and Mrs. Paul
Ray Featherstone	Schmidt

MRS. DONN BYRNE WED TO WILLOUGHBY CRAIG

Widow of Irish Novelist Was Former Dorothy Cadogan, Daughter of Lamport & Holt Commodore.

Wireless to The New York Times.

LONDON, Nov. 10.—Mrs. Dorothea Byrne, widow of the Irish novelist, Donn Byrne, was married at Oban, Scotland, yesterday to W. W. Willoughby Craig, sportsman, yachtsman and son of the late James Craig of Crawfordsburn, County Down, Ireland.

Mrs. Craig, before her marriage to Donn Byrne, was Miss Dorothea May Cadogan, daughter of Captain Anthony Cadogan, former commodore of the Lamport & Holt fleet. She attained prominence as a writer in her own right. As Dolly Byrne, she was co-author of the play, "Enter, Madame," a Broadway success several seasons ago. In June she came to this country to settle Donn Byrne's estate and to arrange for the publication of "Field of Honor," his last novel, completed not long before his death.

MISS ALOHA PERRY TO WED ON FRIDAY

Her Marriage to Paul M. Browne to Take Place in Church of the Transfiguration.

Miss Aloha Jeanette Perry, daughter of Mr. and Mrs. Raymond Arthur Perry, of 21 East Eighty-seventh Street, will be married to Paul Maynard Browne, son of Mr. and Mrs. George C. Browne of San Francisco, Cal., on Friday afternoon in the Church of the Transfiguration.

Miss Winifred Cobbledick will be maid of honor. The other bridal attendants will be Mrs. Harley Jones, and Miss Helen Young. Robert Stoops will be best man for Mr. Browne. The ushers will be John Huntley and Llewellyn Johnson.

Hengen—Schulze.

The marriage of Miss Rosma Burnet Hengen, daughter of Dean W. C. Hengen of the Episcopal Cathedral of Faribault, Minn., and Mrs. Hengen, to Victor Hugo Schulze, son of Mr. and Mrs. Paul Schulze of Chicago, will take place this noon in the cathedral. The bride's father will perform the ceremony, assisted by Bishop McElvain, who will pronounce the benediction.

Reception by Polyclinic Auxiliary.

The Autumn reception and tea of the Women's Auxiliary of Polyclinic Hospital will be held this afternoon at Mayfair House. Mrs. John S. Sheppard will speak. The auxiliary, of which Mrs. George T. Mortimer is president, will have as its guests patronesses for the performance of "Salt Water" on the night of Nov. 25 at the John Golden Theatre, which will be a benefit for the hospital.

Bryn Mawr Club Dinner Tonight.

The Bryn Mawr Club of New York will give a dinner tonight at the clubhouse, 213 East Sixty-first Street, at which Miss Millicent Cary, acting dean of the college and future headmistress of the Brearley School of this city, will be the guest of honor. Mrs. Holt Lowry, president of the club, will preside.

FRANCES BULLARD ENGAGED TO MARRY

Will Become Bride of John M. Budd, Son of Great Northern Road's Head.

ANNOUNCEMENT AT SUPPER

Miss Bullard Is a Graduate of Smith —Her Fiance a Senior at Yale— Other Betrothals Announced.

Special to The New York Times.

FAIRFIELD, Conn., Nov. 10.—Mr. and Mrs. Stanley Hale Bullard of Old Post Road tonight announced the engagement of their daughter, Miss Frances Bullard to John Marshall Budd, son of Mr. and Mrs. Ralph Budd of St. Paul.

Miss Bullard is a graduate of Smith College, where she was coxswain of the crew for three years. Mr. Budd is a senior at Yale University. Miss Bullard's father is vice president of the Bullard Company of this city, and Mr. Budd's father is president of the Great Northern Railway.

Announcement of the engagement was made tonight when Miss Bullard and her sister, Miss Katherine Bullard, gave a buffet supper at their home.

Among the guests were the Misses Frances Hutchinson of Fairfield, Helen Ellis, Betty Wolfe, Emmy Lou Stevens and Esther Hindle of Bridgeport, Dorothy Ryan of Stamford, Jane Middlebrook of South Orange, N. J., and Joan Hays of Ludlow, England; Mr. and Mrs. Lloyd Hall of Stamford, Thornton Barrett of Washington, John M. Budd of St. Paul, Donald Chadwick of Chicago, Frank Stocker of New Haven, James Black of Piqua, Ohio; Cedric Hornby of Omaha, Prescott Brigham of Springfield, Mass.; Curtis Middlebrook of South Orange, John Bray Jr., William Lashar, Edward Tyler, Thomas Arnold, Alfred Grout, Robert Ellis, Dr. Harry Thornbury Jr., Mr. and Mrs. Walter B. Lashar Jr., Mr. and Mrs. Jonathan Grout and Henry Lewis of New York, and Fuller Leeds of Fairfield.

Cantfil—Trudell.

Mrs. Maurice T. Cantfil of 50 West Tenth Street, has announced the engagement of her daughter, Miss Martha Hardwick Cantfil, to Clyde F. Trudell of San Francisco.

Miss Cantfil attended the New York School of Fine and Applied Arts.

Gude—Davis.

Mrs. Frederick George Gude of 312 West Ninety-third Street, has announced the engagement of her daughter, Miss Mildred Gude, to George Coleman Davis, son of Mrs. Eva Coleman Davis of this city.

Dinners to Precede Patriotic Dance.

Many dinner parties are being planned to precede the entertainment and supper dance which will be given tomorrow night at the Stewart Shop, Fifth Avenue at Fifty-sixth Street, in aid of the League for American Citizenship. Among the dinner hosts will be Mr. and Mrs. William Otis Gay, Mr. and Mrs. E. Holloway Cox, Mr. and Mrs. de Lancey Kountze, Mr. and Mrs. Hendrick Suydam, Mr. and Mrs. Frank L. Polk, Mr. and Mrs. Francis Blossom, Mr. and Mrs. Frank Vance Storrs, Mrs. Vincent Astor, Mrs. William Randolph Hearst, Mrs. Christian R. Holmes, Mrs. Franck C. Henderson, Mrs. Arnold Gottlieb, Mrs. Seth Milliken, Mrs. S. Stanwood Menken, Princess de Broglie, Mrs. Joshua S. Cosden, Mrs. De Forest Alexander, Mrs. Paul Morton Smith and Nathaniel Phillips.

ALFRED C. BOSSOMS GIVE A MUSICALE

Entertain at Home of Mr. and Mrs. Efrem Zimbalist on Eve of Departure.

MR. ZIMBALIST THE ARTIST

A Large Company Assembles as Guests of Visitors From London.

Mr. and Mrs. Alfred C. Bossom, who will return on Wednesday to their home in London, gave a musicale last night at the home of Mr. and Mrs. Efrem Zimbalist, 237 East Forty-ninth Street.

Among the numbers played by Mr. Zimbalist were Romance in G, Beethoven; Praeludium and Allegro, Pugnani-Kreisler; two movements from the Sonata in A Major, Franck; Zapateado, Sarasate; "Ave Maria," Schubert-Wilhelmj; Andante Cantabile, Stokowski-Auer, and the Brahms Hungarian Dances in D Minor and E Minor. Emanuel Bay accompanied Mr. Zimbalist at the piano.

Among the guests were Mr. and Mrs. Myron Taylor, Mr. and Mrs. Griswold Thompson, Mr. and Mrs. Stephen H. P. Pell, Mr. and Mrs. Walter Damrosch, Mr. and Mrs. Howard Bayne, Mr. and Mrs. Donald Bayne, Mr. and Mrs. Russell W. Davenport, Mr. and Mrs. Benjamin Guinness, Mr. and Mrs. Charles Perin, Mr. and Mrs. Frank Vance Storrs, Mr. and Mrs. Arthur Train, Mr. and Mrs. Albert F. Jaeckel, Mr. and Mrs. Walter Rosen, Mr. and Mrs. Ernest Schelling, Mr. and Mrs. David S. Dearborn, Mr. and Mrs. Charles Guggenheim, Mr. and Mrs. Robert Newton, Mr. and Mrs. Martin Vogel, Mr. and Mrs. Kenneth Murchison, Sir Joseph and Lady Duveen, Mr. and Mrs. Oliver Harriman, Lord and Lady Jessel, Count and Countess de Zellombrosa, Mr. and Mrs. Arthur Sachs, Sir Harry and Lady Armstrong, Mr. and Mrs. Herbert Brookes, Mr. and Mrs. John Peirce and Mr. and Mrs. George Blumenthal.

Also Mr. and Mrs. Samuel Salvage, Prince and Princess Obolensky, Mr. and Mrs. William F. Irvin, Mr. and Mrs. William May Wright, Mr. and Mrs. William Roberts, Mr. and Mrs. Sinclair Hamilton, Mr. and Mrs. Herman Irion, Judge and Mrs. Norman Dyke, Dr. and Mrs. Samuel Milbank, Mrs. James Lanier, Mrs. Leopold Stokowski, Mrs. Alton B. Parker, the Countess of Crawbrook, Mrs. Minturn Pinchot, Mrs. Henry M. Alexander, Mrs. Joyce Shonnard, Mrs. John E. Milholland, Mrs. Frederick Steinway, Mrs. Christian Holmes, Mrs. Richard T. Wilson, Mrs. William A. McAlpin, Mrs. Dannach Pennington, Miss Belle da Costa Greene, Mrs. Paul D. Cravath, Miss Olga Lynn, Mme. Soldabuckov, Miss Fanny Cottenet, Mrs. E. Stotesbury, Miss Mabel Choate, Miss Mary Symphorosa Bristed, Jules Bache, Henry A. Adams, William M. Sullivan, James Cromwell, Charles Greenough, Dr. Christian Brinton, Louis Wiley, Paul Reimers, Olin Howland, Jasper Bayne, Robert Shaw and George T. Brokaw.

Ball by French War Veterans.

Maxime Mongendre, Consul General of France; André Brouzet, Consul in charge of the French General Consulate, and Mme. Brouzet are among the patrons of a concert and ball to be given tonight at the Pennsylvania by the Federation of French War Veterans, with the cooperation of the French-Speaking Societies, for the benefit of the French Veterans' Mutual Fund. Mlle. Lucienne Defrenne, director of the Théâtre de la Chanson Francaise, and Eugene Lion, flutist, will be the artists.

1,500 ATTEND BALL FOR BROOKLYN CHARITY

Give $75,000 to Aid Jewish Federation—President Asks More Funds to Extend Work.

Nearly 1,500 attended the fifth annual charity dinner and ball of the Brooklyn Federation of Jewish Charities last night at the Hotel Astor. Each paid $50 for the privilege of attending and the total of $75,000 realized was added to the federation's community chest for the aid of the ill and needy in Brooklyn.

Nathan D. Shapiro, president of the federation, made the principal address and pointed to the federation's record of achievement in the past year and urged the expansion of its activities.

"Under the roof of the Brooklyn Federation with its twenty-five agencies engaged in medical care, child hygiene and family welfare work," he said, "every poor person can find adequate shelter under the supervision of people who have made social service their life work. The care of the poor and needy is today as much of a profession and requires as much training and study as does the care of the sick by the medical profession.

He reviewed the history of the Brooklyn Federation which was first organized by Nathan S. Jonas twenty-one years ago with nine affiliated organizations. Since 1910 these nine have grown to twenty-five, he said, and the original 3,767 members had in the same period increased to nearly 12,000. More than $7,000,000 has been distributed in that time with the annual collections growing from $90,000 in 1910 to $900,000 in 1929. Service and aid has been extended to more than 50,000 sick and 61,000 needy families, he said, in appealing for funds to extend the work.

"To this end a membership drive is in progress, he went on, and an extensive mail campaign as well as a house-to-house canvass is being planned. "Federations throughout the country," Mr. Shapiro said, "by the merging of charity agencies, have helped to eliminate overlapping and duplication of effort in many directions and have established order where chaos previously prevailed in matters of charity. Federations or community chests make for more efficient, more extensive and more economical service and we call upon every Jew in Brooklyn to come to our support."

STONY BROOK HUNT HOLDS HORSE SHOW

New Jersey Organization Has Its First Event on Estate of Mrs. Nelson B. Boice.

Special to The New York Times.

PRINCETON, N. J., Nov. 10.—The Stony Brook Hunt held its first horse show this afternoon on the estate near Princeton of Mrs. Nelson B. Boice, master of the hounds. Mrs. Boice after the show entertained the participants at her home at a buffet supper.

In the first event Mrs. R. Lawrence Benson took first place with Silver Cloud with Mrs. Boice up, and second place with Lucky Star ridden by W. Reber. Third place was won by Stony Brook Alone with Tweebridge Roosevelt up, and Mrs. Boice's Stony Brook Made took fourth place with George Tavis up.

In the second event, the gentleman hunter class, Mrs. Benson's Sir John, ridden by Mr. Reber, took first place. Mr. Roosevelt on Stony Brook Alone came in second and Mr. Reber placed third on Mrs. Benson's Banter. Buras Macdonald on Kal came in fourth.

The third event was the open jumping class. Thornton Baker won this on Belle of Oxford. Mrs. Benson's Summertime came in second and Banter took third place. Fourth place was won by Mrs. Boice's Safety First with Miss Deborah Rode up.

In the ladies' hunter class Mrs. Boice on Queen, owned by Ferdinand R. White, won first place. Miss Elizabeth Fields on Stony Brook Made placed second. Mrs. Boice on Stony Brook Alone made third place and Miss Patricia Herring on Safety First took fourth.

The last events were for children and some of them were cancelled as it became too dark. In the first division of the children's saddle class Miss Frances Bright won first place. Second, third and fourth places were won by Miss Elizabeth Derby, Miss Cornelia Sloane and Miss Lattimore.

Miss Patricia Herring, Miss Cornelia Duffield, Miss Betty Bright and Miss Kate Johnson place first, second, third and fourth in the second division of the children's saddle class.

As the horse show was an enormous success, it has been decided to hold another before Winter.

The judges this afternoon were Major Roger S. Parrott and Major Frederick Herr.

OPEN SCHOOL WEEK BEGINS.

Parents Invited to See Pupils at Work in Classrooms.

The city's public schools will be open to parents, beginning today and continuing through Friday, in connection with National Education Week. Through the efforts of the Board of Education of the Federal Government it is expected that all schools in the United States will be similarly open.

The United Parents' Association, with which 150 parent groups in the five boroughs are affiliated, has been urging parents to visit the schools during these hours, when the pupils are at work. Visitors to the schools here during the special week last year totaled 231,774, the announcement said.

Dr. George J. Ryan, president of the Board of Education, is to speak on "The Meaning of Open School Week" over Station WOR on Wednesday at 5:30 P. M.

Mrs. Dahlgren Giving Musicale.

Special to The New York Times.

PRINCETON, N. J., Nov. 10.—Mrs. Ulric Dahlgren of Princeton will entertain the Music Club tomorrow night at her home at a musicale Miss Jean Knowlton of New York, who is spending the Winter in Princeton, will give a song recital. Mrs. John Grier Hibben will assist Mrs. Dahlgren.

W. W. PELL IS HOST AT WHITE SULPHUR

Others Giving Dinners Were the Paul Sanborns, L. L. Leads and the A. A. Aitkens.

W. W. PELL ENTERTAINS

Arrivals Include Robert W. Chambers, H. D. Auchincloses, A. M. Erminies and W. Cooks.

Special to The New York Times.

WHITE SULPHUR SPRINGS, W. Va., Nov. 10.—Mr. and Mrs. Hugh D. Auchincloss of Washington joined Mr. Auchincloss's mother, Mrs. Auchincloss, at the Greenbrier.

Robert W. Chambers of New York, novelist, also arrived today.

Mr. and Mrs. Aldo M. Erminie of New York, whose wedding took place in Cleveland recently, are at the Greenbrier on their wedding trip. Mrs. Erminie was Miss Ruth Wilson, daughter of Mr. and Mrs. William G. Wilson.

Other newcomers were Miss Dorothea Fischer and Miss Marion Hughes of New Rochelle, who are visiting Mrs. Edward D. Woodyard of Spencer, W. Va., at the Greenbrier and Mr. and Mrs. William Cook of Bronxville.

Mr. and Mrs. R. C. Gates of Hot Springs motored over for luncheon and golf today.

Others golfing were Walter G. Mortland, R. Stuart McVeigh, J. M. Dennis Jr., William W. Pell, Mr. and Mrs. Lee Warren James, Dr. J. C. Carr, Dr. Verner H. Carr, Mrs. C. W. Sherman, A. A. Aitken and R. G. Ackley.

William W. Pell entertained at dinner in the Japanese Room last evening for Dr. and Mrs. Banks and Dr. Taylor.

AMERICAN ART ASSOCIATION ANDERSON GALLERIES, INC.
30 EAST 57TH STREET

NOW ON EXHIBITION

CURRIER & IVES PRINTS
Sale November 12, 13 and 14 at 8:15

XV-XIX CENTURY OIL PAINTINGS
Sale November 15 at 8:15

ART COLLECTION of MRS. CORA TIMKEN BURNETT
Sale November 15 and 16 at 2:15

ILLUSTRATED CATALOGS SENT ON REQUEST

Sales Conducted by Messrs. BERNET, PARKE, BADE & RUSSELL

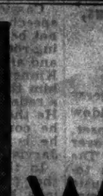

WHERE QUALITY IS HIGH and RATES ARE LOW

The Lexington—New York's newest hotel—is not only distinguished for the luxury of its modern appointments and the extremely reasonable rates, but also for the quality of its cuisine.

Dinner and Supper Dancing in the Silver Grill. Dave Bernie and his Hotel Lexington Minute Men.

Club breakfast . . . 75¢
Special luncheon . . . $1.00
Table d'hote dinner . . . $2.00
Also a la carte service

801 ROOMS
Each with private bath (tub and shower) circulating ice water, mirror door.
341 rooms with double beds: $4
1 person . . .
[illegible] persons . . . $5
[illegible] persons . . . $6
234 rooms with twin beds . . . $7
Either one or two persons
Transient or permanent accommodations

HOTEL LEXINGTON
LEXINGTON AVE. at 48th ST. . . . NEW YORK CITY
J. Leslie Kincaid, President Frank Gregson, Mgr. Phone MUrray Hill 7400

CHARLES SESSLER
1810 WALNUT STREET
PHILADELPHIA

If you are a Collector of Rare Prints, send for our special illustrated catalogue entitled

Prints of Distinction

(135 Reproductions in Aquatone of Great Masters from REMBRANDT to MODERN TIMES)

Apartments of Distinction
Exceptional Values

10-11-12 Rooms
7th Ave., 853, Cor. 55th St. The Wyoming $5000-$8000
86th St., 161 West 5000

9 Rooms
7th Ave., 853 4300
86th St., 151 West 4500

8 Rooms
Park Ave., 1111 5000
7th Ave., 853 3300
86th St., 161 West 4200

7 Rooms
96th St., 65 East 3500
7th Ave., 853 4000
86th St., 151 West 3500
89th St., 251 West 2500
91st St., 215 West 2700

6 Rooms
Park Ave., 1192 4000
89th St., 115 East 2700
7th Ave., 853 2400
89th St., 251 West 2100

5 Rooms
80th St., 151 East 2400
96th St., 65 East 1800
72nd St., 310 West 2400
74th St., 244 West 2000
91st St., 215 West 2000

4 Rooms
89th St., 115 East 1600
72nd St., 310 West 1900
91st St., 215 West 1700

3 Rooms
89th St., 115 East 1400
11th St., 55 West 1400
72nd St., 310 West 1800

2 Rooms
50th St., 135 East 1300
11th St., 55 West 1300
72nd St., 310 West 1300

1 Room
50th St., 135 East 900

REDUCED RENTALS FOR IMMEDIATE LEASES

A complete list of all East and West Side Apartments mailed to you upon request.

BYRNE & BOWMAN
30 East 42d St. Vanderbilt 2371

Armistice Day

Read these two important books containing important data material about the Armistice days in France and Germany.

FOCH
My Conversations With the Marshal
By Raymond Recouly
Foch's intimate opinions on men and events of the War. $3.00

THE MAKING OF NEW GERMANY
The Memoirs of Philipp Scheidemann
The complete inside story of the last years and the fall of Imperial Germany. Illustrated. Two volumes. $10.00
At All Booksellers
D. APPLETON AND COMPANY
35 West 32nd Street, New York

Decorative Screens

are now tremendously in demand for their beauty and obvious usefulness. The DEPARTURE OF SUBEE is a three fold screen, in rich glowing red softened by antique crackle finish. It has colorful pleasure scenes of quaint cities of old Alsace. Illustrated upon request. Can be ordered from your local Decorator or direct from

A. L. Diamant & Co. 191-197 Lexington Ave., N.Y. 1010 Walnut St., Phila.

Notes of Social Activities in New York and Elsewhere

NEW YORK.

Mrs. Leonard Cox gave a tea yesterday afternoon at 230 East Fiftieth Street for Miss Rosalind Kress, débutante daughter of Mr. and Mrs. Claude W. Kress. Miss Muriel Wurtz Dundas assisted Mrs. Cox at the tea table.

Mr. and Mrs. Charles Garrison Meyer and Miss Margaret Meyer are at the Plaza for the Winter.

Lady Natica Lister-Kaye is arriving from London this week and will be at the Ambassador.

Mrs. James Cresson Parrish will give a dinner tomorrow at the Park Lane.

Rear Admiral Harris Laning, U. S. N., and Mrs. Laning, with their daughter, Miss Hester Laning, are at the Gotham.

Mrs. Walter A. Bastedo will give a luncheon at the Plaza on Friday for her débutante daughter, Miss Eunice R. Bastedo.

Mr. and Mrs. Eugene A. Widmann will give a dinner dance in the Persian Garden of the Ritz-Carlton on Dec. 20 to introduce to society their daughter, Miss Carolyn Widmann.

Mrs. William Lawrence Breese is at the Ambassador.

Mr. and Mrs. J. Alexander Hayden are at the St. Regis before going to their place in Clearwater, Fla., late this month.

Mr. and Mrs. Morris Metcalf are at the Weylin from their place at Longmeadow, Mass.

Mr. and Mrs. Henry W. J. Buckmall are expected at the Gladstone today from Glen Cove.

Mr. and Mrs. Harry Payne Bingham are arriving on the Majestic and will be at the Savoy-Plaza.

Mr. and Mrs. Arthur F. Schermerhorn have returned from Lenox, Mass., and are at the Barclay.

Mr. and Mrs. Silvio Villa are returning from Europe on the Majestic and will be at Mayfair House.

Mr. and Mrs. Edwin A. Richard are at the St. Regis until they leave for their place in Fort Myers, Fla., early in December.

Mr. and Mrs. Ernest W. Roosevelt will arrive on the Majestic and will be at the Weylin for the Winter.

Mr. and Mrs. T. Gaillard Thomas will be at the Drake until late in December, when they will sail for Europe.

Mr. and Mrs. Louis Graham Smith are at the Dorset for the Winter.

Mrs. George Bird arrived yesterday from Shelburne, Vt., and is at the Westbury.

Mr. and Mrs. William F. Burrows Jr. are arriving on the Bremen and will be at the Madison before going to Chicago.

Mrs. Armstead Davis is arriving on the Majestic and will be at the Savoy-Plaza.

WESTCHESTER.

The Racquet and Swimming Club of Ardsley-on-Hudson will have a supper dance with entertainment on Nov. 27.

The Fall luncheon of the Women's Guild of Hitchcock Memorial Church, Scarsdale, will be held today in the Children's House. Mrs. Pearl Benedict Jones, contralto, will sing.

Mrs. Carl W. Dole of Scarsdale gave a luncheon bridge on Saturday in honor of Mrs. Mildred Ryder.

Mr. and Mrs. Carl M. Owen of Bronxville will give a dance for their daughter, Miss Shirley Owen, at the Bronxville Women's Club on Dec. 26.

Mrs. Stephen Austin Van Ness of Bronxville will be a bridge hostess on Nov. 19.

Mrs. Franklin Schaeffler of Bonnie Crest, New Rochelle, will entertain the New Rochelle Garden Club at her home today.

LONG ISLAND.

Mrs. Ernest Bowers of Roslyn, Nassau County chairman of the Junior Red Cross, will be the guest of honor on Thursday at a tea after the regular meeting of the Sea Cliff Parent-Teachers Association.

Mrs. Harry R. Kirkup of Brightwaters and Mrs. Charles W. Freeman are in charge of a program to be given this afternoon by the Bay Shore Woman's Club in Community Hall. Miss Electa Gifford will be the guest artist and will be honored by a tea.

The North Hempstead Country Club near Port Washington formally opened its new clubhouse yesterday with a tea and musicale. The new building is of the Long Island farmhouse type and stands on a prominence overlooking the golf course.

Mrs. Lillian Cushman Bryant of the Child Study Association of America will speak this afternoon to the Parent-Teachers Association of Garden City on the "Changing Concept of Discipline." After the talk Mrs. George Bishop, chairman of the child study group, will be hostess at a tea for Mrs. Bryant.

Mrs. Prior Smith of Islip will be a tea hostess tomorrow.

NEW JERSEY.

Mr. and Mrs. Robert M. Boyd Jr. of Montclair were hosts at supper last night in honor of Miss Betty Spadoner.

Mrs. T. L. Farquhar of Maplewood, assisted by her mother, Mrs. T. H. Chapman, will entertain tomorrow at a luncheon bridge at her home.

Mrs. George A. Wells Jr. of East Orange will give a luncheon today at the Rock Spring Country Club in honor of Mrs. James Porter of Moorestown, Pa., her sister-in-law, who is visiting her parents, Mr. and Mrs. Eastlund Coffin Stout of East Orange.

WASHINGTON.

Vice President Curtis left yesterday for a brief visit in Chicago.

Lady Isabella Howard, wife of the British Ambassador, will go from Philadelphia to New York today for a stay of ten days. She will attend the Armistice Ball tomorrow night.

Mme. Claudel and Mlle. Reine Claudel, who spent the Summer in France, have rejoined Ambassador Claudel at the French Embassy.

Mrs. William Howard Taft, wife of the Chief Justice, will be the guest of honor of the Club of Colonial Dames at tea this afternoon.

Speaker Longworth has returned to Washington. Mrs. Longworth and their daughter, Paulina, are continuing their visit in Cincinnati.

Dr. Otto C. Kiep, counselor of the German Embassy, and Frau Kiep will go to New York tomorrow, where they will meet Frau Kiep's sister, Fräulein Elsa Elves, who will arrive in the latter part of the week on the Deutschland.

Mrs. David S. Ingalls, wife of the Assistant Secretary of the Navy for Aviation, is visiting her mother, Mrs. W. L. Harkness of Glen Cove, L. I., while Mr. Ingalls is on a Western inspection trip.

THE BERKSHIRE HILLS.

The Earl and Countess of Ypres, Hampton Court, England, are guests of Mr. and Mrs. John C. Breckenridge of New York while touring the Berkshire Hills. Mr. and Mrs. Lorenzo E. Woodhouse of New York also are their guests.

Misses A. Elizabeth and Bertha Beall left the Red Lion Inn for Briarcliff Lodge, and Mrs. Maxwell E. Butler for South Orange, N. J. The Inn is to be kept open until the eighteenth.

Mr. and Mrs. Henry Ware Eaton are spending the week-end at Brook Meadow, Montrose. Winthrop E. Phelps and Miss Frances Phelps are with them. Mrs. Edwin A. Beardsley went to New York.

Mr. and Mrs. Stuyvesant Fish Morris are with the Rev. and Mrs. Walden Pell 2d at Shady Gate, Lenox.

AIKEN.

Among the arrivals at their Winter homes within the last few days are Mr. and Mrs. Theodore Tanner Doubleday of New York and London, Mr. and Mrs. Winthrop Rutherfurd of Allamuchy, N. J., and Mr. and Mrs. Charles G. Taylor of Portland, Me.

Recent guests at the Willcox Inn have been Frederick Johnson, Miss Antoinette Johnson and Mrs. Franklin Richardson of New York, Mrs. T. A. Mellon of Pittsburgh, Mrs. John L. Weeks of Tenafly, N. J., and Mr. and Mrs. John M. Dwyer of Detroit.

PINEHURST.

Arrivals at the Carolina Hotel include Mr. and Mrs. W. B. Pedersen and Miss Martha McKeon of New York.

Among those who played on the Pinehurst links yesterday were J. K. Scattergood, A. A. Balsam and Maurice Le Blanc of New York and Fred Moore of Yonkers, N. Y.

On the bridle trails were Chester Coxe and Gould R. Martin of New York.

Eric Thomson arrived from New York to spend the season.

Old English Furniture
SCHMITT BROTHERS
327-9 Madison Ave. New York

The Y. W. C. A. NEEDS $242,000 FOR GIRLS

Will You Give What You Can?

Please make checks payable to Y. W. C. A. of the City of New York
189 East 53rd Street, New York

PROVINCETOWN HAS TWO NEW DRAMAS

"Fun," by Louis Bromfield and "As the Crow Flies," by Virgil Geddes Announced.

TO FOLLOW 'WINTER BOUND'

Group's Fifth Production to Be Selected From Mackaye's Ballet and Plays by Green and Cummings.

"Fun," a new play by Louis Bromfield, novelist, and "As the Crow Flies," a play by Virgil Geddes, are announced as the third and fourth subscription bills of the Provincetown Playhouse to follow "Winter Bound," which the organization will present at the Garrick Theatre tomorrow night.

"Fun" is said to be Mr. Bromfield's first original play, "The House of Women," produced here two years ago, having been dramatized from "The Green Bay Tree." Among his novels, besides "The Green Bay Tree," are "Possession," "Early Autumn," "A Good Woman" and "The Strange Case of Miss Annie Spragg."

Mr. Geddes is the author of "The Earth Between," which the Provincetown Playhouse presented last season. The group's fifth and final production at the Garrick this season will be selected from Percy Mackaye's American folk ballet "The Gobbler of God," Paul Green's "Tread the Green Grass" and a play by E. E. Cummings.

AMERICAN ROYALTIES PAID TO FRAU STRAUSS

They Were for Recent Performances of 'Die Fledermaus,' Says Her Agent.

Wireless to THE NEW YORK TIMES.

VIENNA, Nov. 10.—The controversy between Frau Johann Strauss, widow of the famous Viennese composer, and the Shuberts of New York over the Shubert production of "Die Fledermaus" took another turn today. Dr. Blau, head of the music publishing firm of Joseph Weinberger, who represents Frau Strauss, said to your correspondent:

"I have just been cabled by my New York agent that J. J. Shubert in a statement published in THE NEW YORK TIMES asserts he has been informed that Frau Strauss had probably never received any royalties from recent American performances of 'Fledermaus.' The truth is that Mr. Shubert's agent, Kadossa, talked with me and was informed by me that royalties had been paid from the United States on 'Fledermaus' performances in recent years. I cannot understand how Mr. Shubert could have obtained exactly the opposite impression."

In proof of his statement, Dr. Blau showed your correspondent his books indicating that on Feb. 20 last Witmann, his New York agent at 1,650 Broadway, had sent him $500 for American performances of "Fledermaus."

"This is not the first time that American theatre managers have sought to perform European musical pieces without paying royalties," said Dr. Blau.

CATHOLIC ACTORS' GUILD AGAINST SUNDAY SHOWS

Approve Officers' Decision at First Open Meeting of Season —Equity to Be Informed.

The Catholic Actors' Guild of America, at its first open meeting of the season, held last night at Erlanger's Theatre, approved the decision of its officers that the guild is against Sunday night performances in the legitimate theatre.

The guild's points of view, which was reached by Donald Brian, president; Edward J. Kelly, executive secretary; the Rev. William J. Donahue, chaplain, and the Rev. Martin E. Fahy, treasurer, will be forwarded to the Actors' Equity Association, which is now seeking opinions on the subject from the theatrical profession. Mr. Brian's announcement was received with applause at the meeting last night.

Following speeches by James M. Kieran, president of Hunter College; Grant Mitchell and the Rev. Father Fahy, the first act of "Ladies of the Jury," Mrs. Fiske's current starring vehicle, was presented as a special entertainment feature. Other performers were Gerald Griffin, in a song program, and Allyn Gillen and Hugh O'Connell in "Silence," a sketch by John Westley.

DISCLOSES WHO WROTE 'HOW'S YOUR HEALTH?'

Booth Tarkington and Harry Leon Wilson Authors of Comedy, Lyle D. Andrews Says.

The play called "How's Your Health?" which Lyle D. Andrews and R. H. Burnside are producing, is the work of Booth Tarkington and Harry Leon Wilson, it was learned last night. Mr. Andrews had previously been reluctant to disclose the names of the authors.

Mr. Tarkington and Mr. Wilson have collaborated in the past on a number of plays, including "The Man From Home," "Cameo Kirby," "Springtime," "Up From Nowhere" and "Tweedles." Donald Brian, Herbert Corthell and Roy Atwell will have the leading roles in "How's Your Health?"

IN CHARGE OF PLAY-READING

Barrett H. Clark, Critic, Is Engaged by the Theatre Guild.

Barrett H. Clark, well known as a student and critic of the drama, has been engaged by the Theatre Guild to take charge of its play-reading department. Mr. Clark, who will also retain his connection with the play-publishing house of Samuel French, will begin his duties for the guild immediately. Harold Clurman and Anita Block will be his associates in the play-reading department.

Mr. Clark is the author of many books on the theatre, among them "Eugene O'Neil: The Man and His Works," "A Study of the Modern Drama," "Contemporary French Dramatists," "European Theories of the Drama" and "Contemporary American Drama," soon to be published.

THE SCREEN

By MORDAUNT HALL.

The Masqueraders.

SHANGHAI LADY, with Mary Nolan, James Murray, Lydia Yeamans Titus, Wheeler Oakman, Yola d'Avril, Moss Rice, Jimmie Leong and Irma Lowe, based on the play "Drifting," directed by John S. Robertson. At the Colony Theatre.

A promising idea is turned into an incredible one in "Shanghai Lady," a talking picture now at the Colony Theatre. It is based on a play called "Drifting," which was written by John Colton and the late Daisy H. Andrews and presented here in 1923, with Alice Brady in the leading role. The story has been somewhat changed for the screen, but the pivotal situation remains. To do it justice, however, it would need a greater versatility than is displayed by Mary Nolan in her acting to fulfill the demands of the part created by Miss Brady.

"Shanghai Lady" is the first audible film to be directed by John S. Robertson, an earnest, but a rather unimaginative director. The trouble with this present work is obviously not all at his door, but it seems surprising that he did not insist upon alterations in the script so that the narrative would have been a trifle less ludicrous.

So far as Miss Nolan's interpretation is concerned, she ought to have been more subdued to carry out the scheme of things. Her part is that of Cassie Cook, a gay young woman who meets with disfavor because of a fight in a disreputable place in Shanghai.

The man in the film is "Badlands" McKinney, acted by James Murray, who first appears with a stubby growth on his jaws and chin, having performed the feat of escaping from a Chinese prison. Through the amazing good offices of an Oriental girl, McKinney finds himself the possessor of a well-filled wallet, and he decides to go to Pekin. Cassie is at the railroad station, apparently intending to make the journey on her looks and her winning smile. Her angel turns out to be McKinney, who only has to hear her suggest something she wants, to go forth to get it.

Cassie is none too careful in her speech. Her slang and poses would not be welcome in the average drawing-room. She is, however, blond and attractive and the dense Mr. McKinney believes Cassie when she tells him that she is a "lady." It is such a relief for McKinney to meet a lady! He then poses as Mr. Jarvis and, as he conducts himself with restraint, he is much more believable Mr. Jarvis than Cassie is a Miss Preston.

In the course of their adventures they find it necessary to leave Pekin in a hurry because of insurrectionists. Mr. Jarvis and Miss Preston travel over the country by ox-cart. They camp in a spot near a gurgling brook (the gurgle being very pronounced), and Mr. Jarvis says that he will go up the stream to fetch some water. Why he couldn't get it where he was is not quite clear; but he goes, and soon one sees McKinney, alias Jarvis, bending over the calm water in which he sees his physiognomy reflected. Like Narcissus, he takes a good look at himself; but unlike Narcissus, he is thinking of his past. Modestly (one surmises) he feels that he is not fit to associate with Miss Preston. She, meanwhile, is experiencing similar attacks of conscience.

Later, when "Badlands" is held up at the point of a pistol and told that he must surrender himself, he pleads to have half an hour in a private dining room with Miss Preston. He orders tea, and while the menial bears in a tray with tea and so forth, this almond-eyed one thinks that he might as well offer the guests a bottle of whisky. Mr. Jarvis is visibly annoyed as he emphasizes that he ordered "tea." Quite obviously "Badlands" feels that the mere sight of a whisky bottle might offend Miss Preston's finer sensibilities.

All this is sketched in a bludgeon-like fashion, leaving one wondering why "Badlands" is so blind that he can't tell that Cassie is no shining social light. Mr. Robertson, so far as this writer can remember, gives no change of clothes to either of his characters, but he insists that Cassie shall always have her phonograph with her.

It is true that it is a melodrama, but even in such ruddy affairs there should be a certain amount of reason. In the end, as one presumes so soon as they meet, Cassie becomes Mrs. "Badlands" McKinney, after both are quite clear regarding each other's past. Mr. McKinney, however, keeps the specific nature of his wrongdoing a secret, or Mr. Robertson does.

Russian Symbolism.

ARSENAL, a Soviet production produced by Alexander Dovzhenko; "The Soviet Filers in America"; "Wire," a Harold Lachman production. At the Film Guild Cinema.

Imaginatively conceived and cleverly photographed though the scenes undoubtedly are in "Arsenal," a Soviet symbolic argument against war which is now holding forth at the Film Guild Cinema, a little of this sort of thing goes a long way. Before it is half over, it becomes more than slightly wearisome, except possibly to those who have spent part of their lives in Russia. Yesterday afternoon the little theatre was filled with Bolshevist sympathizers, who applauded loudly references to a "worker" and also sequences satirizing the Ukrainian bourgeois.

This picture, a silent one, of course, is presumed to deal in a more or less vague way with the struggle in the Ukraine between the Bolsheviki and Petlura's forces, but it has no real drama as it makes no pretense of telling a story. It is a sketch pencilled by the director and there are patches which only those concerned in the making of this production could explain.

So far as the dead are concerned, little is left to the imagination. The director revels in calling attention to a lifeless soldier with a grin on his countenance and on several occasions he swings his camera on the physiognomy of a supposedly dead soldier, calling special attention to the man's glazed eyes. These glimpses of victims of war strike one as being far too real to show on a screen in a place where one hopes to find entertainment.

In an early episode there is an old woman who is forced to stagger over the ground, sowing the soil with seeds. She drops exhausted and then the director, who is Alexander Dovzhenko, turns to a scene of a man in uniform, evidently intended to resemble the late Czar, who is in the throes of writing a letter announcing that he has killed a crow.

These are some excellent examples of camera angles, but at the same time Mr. Dovzhenko tries too often to make his scenes on a slant for effect, possibly to show the "cock-eyed" state of the world in that quarter.

M. Dovzhenko, himself an Ukrainian, pokes fun at the bourgeois of his own locality and in one episode depicts the cowardice of the bourgeois and the courage of a worker, by portraying the former afraid to pull the trigger of a pistol on a proletarian and then showing the proletarian snatching the weapon from the bourgeois and killing him. This part of the offering is shrewdly done, for the bourgeois is made to appear so dazed that he does not know that the pistol has been taken from him, and with an empty hand he makes a motion of pulling a trigger with his forefinger.

In the last passage the Man, who goes through the horrors and deprivations of war, is to be shot as a deserter. The soldiers fire without effect and then the Man, a symbol of bolshevism, bares his chest and declares that "there is something there that bullets cannot kill."

It is a film that defies criticism in many respects, for if one writes that the actions of most of the participants are woefully exaggerated, the director would naturally argue that it is symbolism. At the same time, although one is impelled to be in thorough sympathy with its argument against war, one cannot but help feeling that one-fourth of the footage of this production would be ample for one sitting.

BROOKHART IN NEWSREEL.

Senator Shown Exposing "Wall Street Lobby" in Talkie at Embassy.

NEWSREEL, a compilation of sound news events shown continuously at the Embassy Theatre.

At the Newsreel Theatre this week there is a talking sequence of Senator Brookhart of Iowa exposing "the Wall Street lobby in Washington." He describes the dinner at which Otto Kahn and "a Mr. Loomis" of J. P. Morgan & Co. sat at either side of him and talked about "certain matters."

Another interesting scene is that of Mrs. Henry Ford reading a paper on "The Women's National Farm and Garden Plans." The seldom photographed wife of the auto manufacturer records satisfactorily. She adds charmingly a few impromptu remarks at the conclusion of the prepared talk.

Adolph Lewisohn, 80 years of age, sings a German folk song in rather uncertain voice, and philosophizes on life, advising against worry and suggesting a good time. "Philadelphia Jack" O'Brien discusses his ring history from 1895 to 1913 and describes the time when Ketchel knocked him "flat on the canvas."

Mrs. Ward Leigh, who "just loves the sun" so much that she has built a glass retreat at Nyack, takes a sun bath dressed in an Egyptian costume. She reclines on a great bear skin, in the Harrison Fisher manner, and says "I worship the rays of the sun."

In another scene Mme. Sandwina trains her son for the ring. This Amazon shows her boy how to spar and punch a bag in the best boxing tradition.

There are other features, including a plea by Mrs. Albert Fall for her husband, a talk by Julius Rosenwald, a flash of Baron Warthausen on his round-the-world flight with his Siamese cat, the various football games and the "shots" of Mussolini at the base of the Victor Emmanuel statue, the blind Helen Keller demonstrating how she learned to "hear" and "see" with her figures, and other diverse attractions in the manner of an audio-visual sideshow.

A FILM OF A FIGHTER.

"Night Parade" Has Hugh Trevor for Hero—He Gets Little Support.

NIGHT PARADE, with Hugh Trevor, Lloyd Ingraham, Dorothy Gulliver, Alice Pringle, Robert Ellis, Lee Shumway, Ann Fennington; directed by Mal St. Clair from the play "Ringside"; "Rubeville Night Club"; newsreel; Art Landry and his orchestra. At the Hippodrome.

"Night Parade" is another of those fight pictures with moments of spontaneity that hardly make up for the dull dialogue. Screen pugilists, when honestly portrayed, are scarcely interesting except during moments when they are steeped in melodrama. But, even at these times in this film, the situations are just audible repetitions of scores of other silent films and the attention is liable to lag.

Hugh Trevor in the rôle of Bobby Martin, the young middleweight champion, does well in his part, but suffers from lack of support. His trainer-father, for instance, delivers his lines so laboriously as to be negligible in effect. Moreover, his dialogue sequences reek with bromidic sentiment, and his actions are heavy, as are those of Robert Ellis, who impersonates Zelli, an archvillain if there ever was one.

The story, naïve as a boxer's outlook, concerns a young man who has lived an exemplary life until just before the big fight, when he is "framed." After being berated by his father, he casts aside the woman who compromised him, and wins the fight.

Aileen Pringle takes the rôle of the siren. She seems anxious during part of the play to impress one with the fact that she is not really the hard-boiled type she is portraying.

There are other odd characters: the sports writer, strictly impartial, who looks after the "champ" like a nursemaid, and the double-crossing sparring partners, who entertain the crooks in the hero's camp.

"HINDLE WAKES" IN FILM.

British Silent Movie, "Fanny Hawthorn," Is Skillfully Done.

FANNY HAWTHORN, with Estelle Brody, John Stuart, Mavis Ault, Hilda Bayntun Wright, Herman McKinnel and others; directed by Maurice Elvey and Victor Saville from an adaptation of the play "Hindle Wakes"; "Tyrolean Scenes," a comedy; UFA short; color film and "Veterans of the Movies." At the Fifty-fifth Street Playhouse.

A sincere drama of English urban life, which is skillfully directed, is the British silent production called "Fanny Hawthorn," which is at the Fifty-fifth Street Playhouse.

In this simple tale of a cotton mill worker, who, while on a holiday, has an affair with her employer's son and then refuses his offer of matrimony, Estelle Brody as Fanny gives a pleasing performance. Cast as the little, self-respecting mill hand who is a victim of Allen Jeffcote, the heir, because he has falsely told her he loves her, Miss Brody is the principal character in the film. Her mother, impersonated by Mavis Ault, is well cast in a thoroughly baleful rôle.

There are scenes in the cotton mill and glimpses of workers going to and from work. These are excellently done by the directors, who have evidently discovered that a modern technique in direction is helpful. Maurice Elvey and Victor Saville, who supervised the production, use flashes of the hands of the players to advantage in indicating moods. They also include the ancient and honorable "shots" aboard roller-coasters and amusement devices at a seaside resort, as well as views of scenery suggesting Rockwell Kent landscapes.

The subtitles are mostly in Lancashire dialect, and lend a flavor of actuality to the story. The English producers still have a great deal to learn about lighting.

Other Photoplays.

"Woman to Woman," with Betty Compson, George Barraud and Juliette Compton, an audible picture of

'HELDENLEBEN" REPEATED.

Toscanini Acclaimed at Matinee Performance of Strauss's Work.

Arturo Toscanini repeated his performance of Strauss's "Heldenleben" with the Philharmonic Symphony Orchestra yesterday afternoon in Carnegie Hall before a sold-out house that prolonged the concert with its personal acclaim of the distinguished conductor. He was repeatedly called out to bow, and presently shook hands with the orchestra's first violin, Scipione Guidi, by way of acknowledgment.

Haydn's symphony in G, preceded by Beethoven's "Coriolanus" overture, opened the matinee, the classic numbers being likewise repeated from recent performances before other groups of subscribers. Mr. Toscanini next Thursday is to introduce "The Basque Venus," by a former New Yorker, H. H. Wetzler, while on Wednesday, Nov. 20, instead of the usual Thursday date, he will present Kodaly's "Pasimus Hungaricus" with singers from the Schola Cantorum.

TO LEAVE THEATRE GUILD.

Philip Leigh, Actor in "Karl and Anna," to End 3 Years' Service.

Philip Leigh, who is appearing in the Theatre Guild's production, "Karl and Anna," will end his association with that organization on Saturday night, when the play finishes its run. Mr. Leigh first became associated with the Guild eight years ago in "He Who Gets Slapped," and in 1927 signed a three years' contract, which is being canceled by mutual agreement with Theresa Helburn, the Guild's executive director. Among the Guild plays in which he has been seen are "Strange Interlude," "Ned McCobb's Daughter" and "Marco Millions."

'LUNACY TRIO' STIRS HILARITY AT PALACE

Clayton, Jackson and Durante Give a Crazy Repertoire of Antics.

JIMMY SAVO IS AMUSING

Performs in Pantomime and Wails a Sentimental Ballad—Helen Kane Conquers in Baby Songs.

Three acts go by at vaudeville's old mother nest this week before the new Palace bill comes really to life. Then, beginning with Jimmy Savo, followed by Helen Kane and the galvanic firm of Clayton, Jackson and Durante, is such an adroit anthology of good and varied entertainment as you are seldom apt to see even on those distinguished boards. For here are features from, respectively, such estimable divertissements of the past as "Almanac," "Good Boy" and "Show Girl."

The Messrs. Clayton, Jackson and Durante are here, much as you perhaps saw them in the employ of Mr. Ziegfeld in Sixth Avenue's upper reaches not so many weeks ago. Together and separately, with their orchestra in the background and Master Durante largely to the fore, they enact their plainly insane antics which, if you know them, comprise the craziest repertoire anywhere available in this illwick. Mr. Durante shouts his famous Broadway epic, Lou Clayton dances with an easy dexterity, and Eddie Jackson sings and struts. But it is their principal and collective gift that just when you think they have reached the climax of lunacy, there is still left one piece of even greater madness. Thus, in their present engagement, Mr. Durante's wild feat of hat and cane tossing is followed by a salute to the importance of, for instance, wood, a festive number concluded by the assembling on the stage of every miscellaneous article in sight or out of it. The Palace has never served as a more fitting asylum except, possibly, when Clayton, Jackson and Durante have been there before.

In a quiet style that is the complete antithesis of his colleagues on the bill, Jimmy Savo comes back to familiar surroundings in the pantomimic act that featured Murray Anderson's late show, and made Mr. Savo celebrated even before that. In his silent, almost Chaplin-like business anent the lighting of a cigar, and in his long-drawn-out wailing of a sentimental ballad, yesterday's audience found its first cause for honest cheers that still echoed when Helen Kane came on for her round of boop-boop-a-doop utterances, of which the second week started on Saturday. Miss Kane is still the insinuating queen of the baby-talk singers, as she has been since that distant day when "That's My Weakness Now" started up a legion of mild-voiced imitators. An always generous performer, she continued yesterday to conquer her audience with four boop-boop-a-doops and a serious song.

Grace Smith and her four anonymous buddies, a negro act, devote their time intensively to dancing with considerable abandon, although Miss Smith stops somewhere on the way to sing a song about keeping out of the South if you don't like milk and honey and other amenities of life in Dixie. There are personality and vigor, too, in the character songs of Rita Burgess Gould, who manages to cry a little at one of her own impersonations, but promptly begs your pardon.

The first three acts on the bill, none of which is particularly impressive, include Kremolina, with the Darras Sisters, in some restless dancing and tumbling; Nitza Vernille and Jack Holland, who play at being sailors and cowboys, and Dick Nash and Midgie Fately in some recognizably old comedy.

May Wirth, equestrienne, and other members of the Wirth family are the headliners at Loew's State this week.

THEATRICAL NOTES.

Three premieres are scheduled for tonight. They are "Cross Roads," Martin Flavin's third play of the season, at the Morosco Theatre; "Thunder in the Air," an English play, at the Forty-ninth Street, and "Heads Up," a musical comedy, at the Alvin.

E. H. Sothern will appear in a program of classic recitations, reminiscences and anecdotes this afternoon at the Lyceum Theatre, it is said, of the Actors' Fund. His former manager, Daniel Frohman, is sponsoring his engagement.

Derek Glynne, who last appeared in "Soldiers and Women," has been engaged for "Michael and Mary," the A. A. Milne play which Charles Hopkins is producing.

"The Middle Watch," which closed at the Times Square Theatre on Saturday night, will go immediately to Boston.

"The Silver Swan," an operetta, will open at the Martin Beck Theatre on Wednesday night of next week, instead of Monday, as first announced.

"Oh, Yeah," a comedy of amateur prizefighters, by Thomas G. Gillen, may be produced this season by Mr. Gillen.

"Sisters of the Chorus," the play by Martin Mooney and Thomson Burtis which was tried out during the Summer, will now be produced by Robert V. Newman and Arnold Johnson after "The Sap from Syracuse." The latter play, the work of Jack O'Donnell and John Wray, is in rehearsal.

"Top Speed," the Bolton-Kalmar-Ruby musical show, will open tonight in Philadelphia. "Fifty Million Frenchmen" will be seen in Boston.

Anne Sutherland will return to her original rôle in "Houseparty" now at the Waldorf Theatre tonight. On Wednesday Donald Dilaway will replace Edward Woods in the play.

"Montana Moon," a musical show, may be produced early in the new year by Jack Linder, now represented on Broadway by "Cortez."

Murray Kinnell, English actor and director, has been appointed director of the Barbizon Players.

The opening of Strindberg's "The Pelican," scheduled for tonight at the Mansfield Street Playhouse, 123 Macdougal Street, has been postponed to Wednesday night.

Follow your doctor's advice. Do not eat when you are overtired.

Drink White Rock Water before each meal. It quickens the appetite and aids digestion.

White Rock
America's Sparkling Water

MOTHERS and DADDIES
LET YOUR BOYS DRESS BETTER
AND FOR LESS MONEY
SHOW THEM THE ART OF SAVING
REFORM—
BUY MADE-TO-MEASURE CLOTHES
$25
FOR FINE CLOTHES—FINE WORKMANSHIP
REAL FIT AND REAL STYLE
10,000 Stores Sell Royal Tailoring
THE ROYAL TAILORS INC.
503 FIFTH AVE., N. E. corner 42nd Street, 2nd Floor
206 BROADWAY, near Fulton Street
1181 BROADWAY, cor. 28th Street
BROOKLYN STORE—307 Fulton Street Opposite Borough Hall
1270 BROADWAY, near 32nd Street
1703 BROADWAY, near 54th Street
3523 THIRD AVE., near 149th Street
NEWARK STORE—36 Park Place 1 door South P. S. Terminal Bldg.
ALL STORES OPEN EVENINGS

Camels are for knowing smokers!

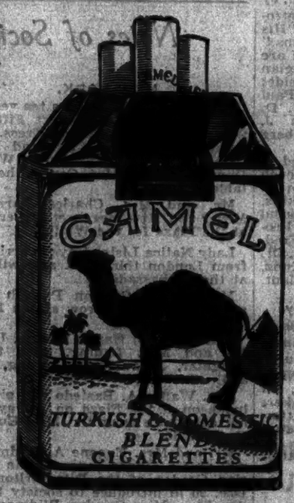

It's just too bad if any smoker because of misinformation denies himself or herself the pleasure of CAMELS.

New smokers are not always in a position to have a real preference in cigarettes. But when they acquaint themselves with Camels they develop that sense of discrimination that leads to real smoking pleasure. Camels are made so carefully and of so good a blend of choicest cigarette tobaccos that even those with inexperienced smoking taste quickly recognize their superiority. They are for those who appreciate the taste of choice tobaccos, the fragrance of a perfect blend and the soothing mellowness of a really satisfying cigarette.

when they learn the difference they flock to Camels

© 1929, R. J. Reynolds Tobacco Company, Winston-Salem, N.C.

HENRY HADLEY GIVES A NOVEL PROGRAM

Works Representing Several Countries Played by Manhattan Symphony.

FINE BACH PERFORMANCE

George Gershwin Appears as Guest Conductor in His Own "An American in Paris."

The Manhattan Symphony Orchestra, in the fifth concert since its formation, presented a program of unusual international flavor last evening at Mecca Auditorium. Germany was represented by Abert's arrangement of Bach's Prelude and Fugue in G minor, Finland by Sibelius's "Swan of Tuonela," America and France by Gershwin's "An American in Paris," and Russia by Kalinnikoff's first symphony in G minor.

The earnestness and vigor of Henry Hadley, who conducted all the works performed except "An American in Paris," found an especially favorable opportunity for display in the majestic orchestration of Bach's fourth prelude from the well-tempered clavier and the great organ fugue. The noble choral inserted between them, is so composed that it can be repeated with striking effect in the fugue. Last night the incisive attack of the horns as they followed the conductor's baton was an effective climax. The arranger shows that he himself was a string player by his idiomatic handling of that section, for like Koussevitzky, he, too, was a double bass player and later a conductor.

In the Sibelius composition, one most difficult as to balance of tone because of the mystic and delicate coloring, the new organization achieved commendable results for the short time it has been together. The solo English horn with its somber theme to suggest the swan that swims majestically on the river in Tuonella, the Finnish Kingdom of Death, sounded with the realism the composer must have had in mind. And no less realistic were the bass clarinet and viola portions.

Mr. Gershwin, who evidences his versatility by writing piano concertos, musical comedy hits and orchestral rhapsodies, and who plays and conducts his own music, appeared as guest conductor in his "An American in Paris." Though the work is well known, its effect upon the audience seemed as fresh and novel as if it were being heard at a premiere. The piquant rhythms, the dramatic entrances of solo violin and trumpet, the bizarre strokes in the percussion section, all intrigued the auditors once more.

About every possible instrument in the family of automobile horn, drum, wood and metal xylophone, and of course, saxophone, transported the hearer on a magic carpet to the Place Pigalle, Boulevard Strasbourg, and other more or less familiar sections of Paris. The composer-conductor was recalled many times and prevailed upon the orchestra players to rise and share the honors with him.

The evening closed with the graceful and brilliant symphonic work of the invalid and introspective Ballantikoff, which received a commendable reading.

OVATION AT FAREWELL.

London String Quartet Greeted With Cries of "Come Again!"

Local patrons of the London String Quartet's consecutive survey of chamber music "from Haydn to Hindemith" gave the players an upstanding ovation at the close of their five daily programs yesterday afternoon in the Town Hall. The audience filled nearly all seats of both ground floor and gallery, and the applause at the finish was mingled with cries of "More!" and "Come again!" from all parts of the house.

Hindemith had his innings after some dozen composers for the series, German classic and romantic, the moderns of Russia and France and now the "futurist" of them all. It was his F-minor quartet, Op. 10, No. 1, whose "Sehr lebhaft," "Thema mit variationen" and hour-long "Finale" offered indeed a muscular-toned workout for vigorous and devoted players. Their performance, incidentally, showed it to be enjoyable music, enticing in its ever-veiled themes, its rhythmic repetitions and never-pausing "peroration."

For Debussy's G-minor Op. 10, and Ravel's quartet in F the players also displayed an enthusiasm of personal interest such as England's latter-day musicians have shown in contemporary music on the Continent. It would be profitable musically if yesterday's demand for return should lead them to present modern British music in the same light. This quartet, however, is outward bound through the Western Hemisphere in a tour of the two Americas.

Recital by Grace Fogarty.

Grace Edmond Fogarty sang last evening at the former Princess Theatre, now the Assembly, assisted by Alfonso Romero, tenor, and by Lucille Blabe at the piano. With naturally agreeable and fluent style, the singer, known to the dramatic stage as Mrs. Frank Fogarty, presented in appropriate costumes the grouped songs of old England, ancient China, pre-Christian Ireland and two Biblical texts, Concone's "Judith" and Mary Turner Salter's "Cry of Rachel." The tenor added to his Mexican and Spanish lyrics the flower song from "Carmen."

Recital at Sherry's Tomorrow.

Mrs. Charles M. Seacombe will present a recital tomorrow morning at Sherry's. The artists will be Elsie Ferguson, Ernest Truex, Ernest Milton, Roy Cropper, Eleanore Ninon and Leo Martin and the Biarritz Quartet.

MUSIC NOTES.

"La Boheme" will open the fourth week of the Metropolitan Opera one week from tonight with Miura, Alda and Ottavio Scotti, and with Mr. Bellezza at the baton.

Alexander Glazunov has cabled to Sol Hurok, manager of his tour, that he will arrive Thursday night or Friday morning by the Rochambeau. Next Monday he will be the guest at a reception given by Reinhold Werrenrath.

The Copland-Sessions Concerts of Contemporary Music have issued a "last call" for works in manuscript or newly printed for consideration by the sponsors of these concerts at their office, Room 1001 Steinway Building.

The Art Alliance of America has an invitation program of "Impressions" tomorrow at 65 East Fifty-sixth Street. Taking part are Marceline d'Alroy, Laura Williams and Maurice Beasly.

Nino Ruisi, Ivan Steschenko and others have arranged the first annual banquet of the American Opera Artists, Inc., to be held Wednesday evening of this week at the Hotel McAlpin.

1,000 FAIL TO HEAR ROBESON

Carnegie Hall Crowded—Baritone's Audience Demands Many Encores.

Paul Robeson's second recital of American negro music attracted more than a capacity audience at Carnegie Hall last evening, at least a thousand persons being turned away.

The actor-baritone was in good voice and again impressed his hearers with the artistic integrity and the absence of sophisticated artifice in all he sang. H. T. Burleigh's "Deep River" in the program's first group had to be repeated. There were many new arrangements of old favorites by Lawrence Brown, who assisted at the piano in a score of the best known "spirituals." Besides two settings by Edward Boatner, the earlier pieces included Avery Robinson's version of "Water Boy," and an original air, "Exhortation," by Will Marion Cook. The crowded house made constant demand for encores.

NEW QUARTET IN RECITAL.

Stradivarius Group Gives Brahms and Beethoven.

The Stradivarius Quartet, successive in part to the artistic personnel of the Pisanellys, and soon to be heard in a series of concerts uptown, made its first local appearance last evening at the weekly musicale of the Educational Alliance on East Broadway. Gerald Warburg, 'cellist of the new group, and Leo Levy, assisting pianist on this occasion, both were greeted as friends of the alliance, of which they are directors.

The veteran Alfred Pochon and Nicolas Moldavan, with Wolfe Wolfinsohn, first violin, completed the ensemble in Beethoven's quartet Op. 18 No. 4 and Brahms's quintet.

Two short interludes were Moussorgsky's "Old Castle" and Hasse's "Minuet," both arranged for quartet by Mr. Pochon.

Gordon Craig Defers Visit.

The visit to this country of Gordon Craig for a lecture tour has been deferred until January. Mr. Craig, according to his American manager, Emilie Sarter, will now arrive for a birthday celebration on Jan. 16, planned by the League of Political Education, under whose auspices, during the same week, he will make his first platform appearance.

ADMIRERS IN LONDON MOB YEHUDI MENUHIN

Violinist, 12, Is Poised as Auditors Clamber Onto Platform After 2-Hour Recital.

Special Cable to The New York Times.

LONDON, Nov. 10.—Yehudi Menuhin, 12-year-old violinist, was almost mobbed by enthusiastic admirers at Albert Hall today when he gave his first full-length recital in London before 6,000 persons.

Hundreds rushed to the stage clapping and shouting for more at the end of a two-hour program. After encores were given many auditors clambered onto the platform and pressed so close that the child could scarcely draw his bow.

Yehudi never for a moment lost his poise during the demonstration. With a slightly amused smile on his face he bowed his way through the cheering crowd to the anteroom.

GEORGE KNISELY SINGS.

Baritone Is Assisted by Barbizon String Quartet in His First Recital.

George Knisely, baritone, was assisted by the Barbizon String Quartet in his first recital here yesterday afternoon at the Hotel Barbizon. To a series of lyrics by Richard Strauss, the singer's program added works of Griffes, Cecil Burleigh, Ward Stephens and La Forge. Mr. Knisely once sang in the glee club of Wooster College in Ohio and, on coming to New York to study voice, worked in a department store and in Summers on a farm to pay for lessons. He has more recently been a soloist at the Park Avenue Baptist Church and appeared in the "Grand Street Follies" and with Mary Lewis in the talking films.

Gladys Swarthout in Opera Concert.

Gladys Swarthout, one of this season's newcomers at the Metropolitan, was applauded by a large audience at last night's "opera concert" in the popular "Habanera" and "Seguidilla" from "Carmen." Among other airs and ensembles, Dreda Aves headed a quartet from "Traviata" and the Misses Lerch and Divine, Messrs. Jagel, Windheim, Basiola and Pasero finished with the "Lucia" sextet. Wilfred Pelletier led orchestral numbers from "Sicilian Vespers," Offenbach's "Orpheus," Mascagni's "Radcliff," and a favorite intermezzo from Wolf-Ferrari's "Jewels of the Madonna."

LAST 2 WEEKS—LAST 4 MATINEES
ZIEGFELD INCOMPARABLE LAUGH SENSATION
EDDIE CANTOR in WHOOPEE
POP. MATS. WED. & SAT.
NEW AMSTERDAM THEATRE, 42d St. W. of B'way. Mats. Wed. Sat.
Direction Ziegfeld & Gallagher, Mgr. Dir. Dillingham & Ziegfeld, Mgr. Dir.
POSITIVELY EDDIE CANTOR'S FAREWELL APPEARANCE IN N. Y.
SEATS AT BOX OFFICE FOR ALL PERFORMANCES—458 RES'D SEATS $1.00

ZIEGFELD THEATRE 54th St. & 6th Ave. POP. PRICES MATS. THURS. & SAT.
AN EVENING OF ENCHANTMENT!
FLORENZ ZIEGFELD & ARCH SELWYN
Presentation of CHAS. B. COCHRAN'S PRODUCTION
NOEL COWARD'S OPERETTE
BITTER SWEET
BALCONY SEATS $1, $2 & $3. NO TAX. ENTIRE MEZZANINE $4

ERLANGER'S W. 44 St. Bdy. & 8. Erlanger. Evs. 8:30. Mats. Wed. & Sat.
MRS. FISKE
in "LADIES OF THE JURY"

VINCENT YOUMANS Brilliant Musical Production
GREAT DAY
Youmans' Cosmopolitan Columbus Circle
Evs. at 8:30. Mats. Thurs. & Sat., 2:30.

SEATS SELLING 4 WEEKS IN ADVANCE
BELASCO Theatre, West 44th St. Even. 8:30. Matinees Thurs. & Sat., 2:30
IT'S A WISE CHILD

SUBWAY EXPRESS
"NOVEL, ENTERTAINING, EXCITING"
LIBERTY West 42d St. Evs. 8:30. Mats. Wed. & Sat. 2:30

A GREAT PLAY—GREAT ACTING COMES INTO ITS OWN
"HOUSE PARTY" ENTERS THE HIT CLASS!
3 MATINEES WEEKLY: WED., THURSDAY & SAT. 10th WEEK WALDORF THEATRE 50 St. E. of B'way. Evs. 8:30

LYCEUM THEATRE, 45 St. East of B'way. Special MAT. TODAY at 2
MR. E. H. SOTHERN
CLASSIC RECITATIONS and ANECDOTES
POPULAR PRICES $2.50 to $1.00
Proceeds to Actors' Fund

GEORGE M. COHAN in his new American play
GAMBLING
TALK OF THE TOWN
FULTON, W. 46 Sts. Mats. Wed. & Sat. Evs. 8:30

JOHN GOLDEN presents FRANCINE
Larrimore
in "Let Us Be Gay" by RACHEL CROTHERS
LITTLE, Evs. 8:30. Mats. Wed. & Sat., 2:30

AVON Theatre, W. 45th St. Bdy. A. L. Erlanger. Evs. 8:30. Mats. Thurs. & Sat., 2:30
Brock Pemberton presents
Strictly Dishonorable
Comedy Hit by Preston Sturges
Staged by Sam H. Harris & Geo. Cukor

EVERYBODY SAYS De Sylva, Brown and Henderson never wrote a more tuneful score or a gayer comedy—that's why thousands are buying seats in advance
for the WILLIAM FOX production
SUNNY SIDE UP
JANET GAYNOR and CHARLES FARRELL
Presented by WILLIAM FOX
In Their First Musical Romance
TODAY'S MATINEE 50c, 75c, $1.00
GAIETY THEATRE Broadway and 46th St.
Twice Daily—2:30—8:30
ALL SEATS RESERVED
3 Times Saturday, Sunday & Holidays—2:45—5:45—8:45

CARNEGIE HALL, TOM'W NIGHT at 8:30. Also Wed. 2:30 & Thurs. 8:30. Sat. Aft., Dec. 14, at 2
First Appearance in New York
LENER QUARTET
Great Masters of Chamber Music in 3 Concerts
Subscription Tickets for the Series of 3 Concerts: Orchestra, $9 and $7.50. Balcony: $5, $4 & $3, on sale at Box Office and Room 1001, Steinway Hall
Concert Management Arthur Judson, Inc. (Columbia Records)

GRAND OPERA IN GREENWICH

Brown to Give Performances Tuesday and Thursday Afternoons.

Chamberlain Brown, who maintains a company at the Greenwich Theatre, Greenwich, Conn., where Rollo Peters is now appearing in a series of classical plays, announces that he will give grand opera performances there on Tuesday and Thursday afternoons, starting Tuesday, Nov. 19. "Carmen," with Stella De Mette in the title role, is named as the opening bill, with "Aida" as the second production.

NATIONAL HORSE SHOW
Madison Square Garden
Morning Afternoon Evening Performances
A Thrill Every Minute
International Military Events
Army Teams representing
Italy, Poland, Irish Free State, Canada, United States
Leading Show Stables liberally represented
Daily Exhibition of Properly Housed and Equipped Four-Horse Coaches
Spectacular Artillery Drills by the Famous Gray Horse Battery, Sixteenth Field Artillery, U. S. A. See World's Fastest Trotting Horses.
Reserve Seats on Sale at Box Office
Telephone: Columbus 8600

METROPOLITAN OPERA HOUSE
TONIGHT, 8 Tristan, Matzenauer, Claussen, Egner, Laubenthal, Bender, Cehanovsky, Schorr, Ludwig, Wolf. Wed. 8:15. Rise of Gotham West. Bolttin, Bohnen, Martinelli, Tibbett, Pasero, Dobson, Bada, Polacco. Thurs. 7:45. Meistersinger. Pinza, Easton, Rothier, Sandrock, Whitehill, Schutzendorf, Mothier, Meader, Rosenstock. Fri. 8:15. Gotterdammerung. Ruysdael, Claussen, Marshall, Gabor, Martinelli, Di Pao, Tedesco, Pinza, Gandolfi. Sat. 2. Cav. Rusticana, Corena, La Meloni, Jagel, Tibbett, Wolf. Sat. 8. Lucia. Lauri-Volpi, Scotti, Bori, Mueller, Mo. 8:15. East Wind. Alda, Ottaviello, Judel-Vidal, Sorel, Fraser, Pinza, Augusto, Bonucci, Bonner.
SPECIAL BENEFIT PERFORMANCE
FRIDAY EVE., NOV. 15 GIOCONDA
Ponselle, Chamlee, Swarthout, Gentle, Basiola, Pinza, Gandolfi, Paltrinieri, Scotto.
ENDS PIANO USED EXCLUSIVELY.

TOWN HALL TONIGHT at 8:30
AMERICAN DEBUT
AGUILAR LUTE QUARTET of Madrid
Mgt. Metropolitan Musical Bureau

TOWN HALL, TODAY at 3
ANNA HAMLIN SOPRANO
MGT. HAENSEL & JONES Steinway
CARNEGIE HALL, Wed. Eve., Nov. 13, at 8:30
Roland Hayes
TENOR
Tickets at Box Office, Steinway & Aeolian Piano

STEINWAY HALL, TONIGHT at 8:30
JOSEF VIOLIN RECITAL GINGOLD
Guild Mgt. Arthur Judson (Steinway Piano)

TOWN HALL Tomorrow Aft. at 2:30
ESTELLE WROCK SOPRANO
Mgt. RICHARD COPLEY (Steinway)

NEIGHBORHOOD THEATRES.

NOW PLAYING
LOEW'S KINGS PLATBUSH AND TILDEN AVES. BROOKLYN
"SWEETIE" All Talking Singing
Nancy Carroll, Helen Kane, Jack Oakie
WESLEY EDDY and Revue of Supervision
with Stage Scenes in a revue from Capitol Theatre, Broadway, and Chester Kate Girls.
PARADISE GRAND CONCOURSE BRONX
"SWEETIE" All Talking and Singing
Nancy Carroll, Helen Kane, Jack Oakie
DAVE SCHOOLER and His Paradise Serenaders in "Dresden China," stage revue from Capitol Theatre, Broadway.

WERBA'S BROOKLYN Bdy. Wed. & Sat. New Laugh Hit
"Your Uncle Dudley" "TOP O' THE MIL"
WERBA'S FLATBUSH Mon. Wed. & Sat.
MARY BOLAND in "MRS. COOK'S TOUR"
WERBA'S JAMAICA Mon. Wed. & Sat.
Frank CRAVEN, "Salt Water"
BOULEVARD JACKSON HEIGHTS Bdy. & 82d St. Thrilling New Amerian Drama "UNDERTOW"
Next Week—SMITH & DALE—ALEX. CARR.

BROOKLYN
Paramount
FOX In the Heart of Brooklyn Fulton & Nevins Sts.
GEORGE JESSEL in "LOVE, LIVE & LAUGH"
Plus Movietone All-Talking Drama with LILA LEE—In the Night—RUTH ROYE—Talkatorial Comedy

ALBEE ALBEE SQUARE Triangle 2000
CLAIRE WINDSOR —IN PERSON— At Midnight Show 12th "NIGHT PARADE" All Talk Vocal Score

BRONX.
WINDSOR FORDHAM RD. Cor. Valentine Ave. Evs. 8:30. Mats. Wed. & Sat. 2:30
HORACE LIVERIGHT Presents "DRACULA"

NEW JERSEY.
FINAL Weeks—Last Chance
AFTER DARK
w. Barbara Maitl. With Rae Wilson
HELD OVER BY REQUEST. Matinees Every Day. Mat. Sat. only. Seats by phone, HOB. 5040

OPERA
SEATS FOR TONIGHT
And all other performances in all parts of the house bought and sold.
A FEW SUBSCRIPTIONS AVAILABLE SEASON OR ALTERNATE
CONSOLI 141 W. 40th St.
Just West of Broadway. PENN. 7700
Seats for All Theatres and All Concerts

A WONDERFUL NIGHT
By Johann Strauss
Following the story of "La Revolte"
"THE MUSIC WAS DIVINE"—Brooks Atkinson, Times
"ABLE TO HEAR SUCH TUNES AS THESE AGAIN!"—Robert Littell, Evening World
EVES. 8:30. MATINEES WED. & SAT. 2:30
MANHATTAN THEATRE, 54th St., W. of 8th Ave.

BERKELEY SQUARE
with LESLIE HOWARD
and MARGALO GILLMORE
LYCEUM THEATRE, 45 St., E. of B'way. Evs. 8:30. Matinees Thurs. & Sat. 2:30

BIRD IN HAND
JOHN DRINKWATER'S Comedy
Six Months' Only Success
EXTRA MATINEE TOMORROW
ETHEL BARRYMORE THEATRE, 47th St. West of B'way. Evenings 8:30. Matinees Wed. & Sat. 2:30

BITTER SWEET
NOEL COWARD'S OPERETTE
A Vienna Romance
Direction of Chas. B. Cochran's Production
Night Prices: Mat. $1.50 to $6. No Tax
Evenings $1.50 to $6. Tax Extra
BUY YOUR SEATS AT BOX OFFICE
ZIEGFELD THEATRE, 54th St. & 6th Ave.

BROKEN DISHES
"Stood a bit. Entirely fine."—Alison Smith, World.
BIJOU THEATRE, 45th St., W. of B'way. Evs. 8:30. Mats. Wed. & Sat. 2:30

GERTRUDE LAWRENCE in
CANDLE-LIGHT
"Smart New Yorkers will be delighted in the sophisticated humor."—Percy Hammond, Herald Tribune.
BOOTH THEATRE, 45th St., W. of B'way. Evs. 8:30. Mats. Thurs. & Sat. 2:30

WALTER HAMPDEN in
CAPONSACCHI
Limited Revival of one of his greatest successes.
HAMPDEN THEATRE, 81st St. & B'way. Evs. 8:30. Mats. Wed. & Sat. 2:30

CIVIC REPERTORY
14th St. E. of 6th Ave. Evs. 8:30
Mats. Thurs. & Sat. 2:30
EVA LE GALLIENNE Director
Tonight "Le Malade Imaginaire"
Tomorrow "Peg o' My Heart"
Wed. Eve. "Would Be Gentleman." Wed. Mat. "Cyrano de Bergerac."
Sat. 8 "Alice in Wonderland." Sat. Mat. "Cyrano de Bergerac."
Seats 8 wks. Adv. Box Off. & Town Hall, 113 W. 43

CONNIE'S HOT CHOCOLATES
Only Colored Musical Smash!
HUDSON THEATRE, 44 St. West of B'way
Evenings 8:30. Mats. Wed. & Sat.
MIDNITE SHOW EVERY THURSDAY

LOU TELLEGEN in
CORTEZ
Romantic Drama
Presented by JACK LINDER
"Tellegen a dynamic actor in his finest role."—Times
"Tellegen a commanding actor."—Sun
MANSFIELD THEATRE, 47 St., W. of 8th Ave.
Evenings 8:30. Matinees Wed. & Sat. 2:30

CRIMINAL CODE
Martin Flavin's gripping prison play with ARTHUR BYRON. Staged by Jed Harris.
NATIONAL THEATRE, 41 St., W. of 7 Av. Evenings 8:30. Matinees Wed. & Sat.

LEWIS E. GENSLER presents
CROSS ROADS
A New Play by MARTIN FLAVIN
Staged by Antonio Meciiete
with A. BUCHANAN DAVIS and Cast including HELEN SHIPMAN, ERIC DRESSER JR.
OPENS TONIGHT, 8:40 Sharp
At the
MOROSCO THEATRE
West 45th St. Mats. Wed. & Sat.

EARL CARROLL'S SKETCH BOOK
Glittering Revue. 1000 Laughs. 32 Scenes
Eddie Cantor—featuring
Will Mahoney, Wm. Demarest, 3 Sailors, 25 Wonder Girls and Beautiful Girls
EARL CARROLL THEATRE, 7th Ave. & 50th St.
Evs. 8:30. Mats. Thurs. & Sat.
300 Good Balcony Seats at $1.00

FOLLOW THRU
with DOROTHY LEE and JACK ROSE
GEORGE WHITE'S SCANDALS 1929 EDITION
ALL STAR CAST:
WILLIE & EUGENE HOWARD
FRANCES WILLIAMS
Mitchell & Durant Rolfe & Maxine Wilson
Jack White, Marietta,
Harriet Lowell Dancers and
GEORGE WHITE
APOLLO THEATRE, West 42 St.
POP. MATS. WED. & SAT., $1 to $2.50

HEADS UP!
Alex. A. Aarons & Vinton Freedley's Newest Musical Comedy
with
Victor Moore Barbara Newberry Betty Starbuck Raymond Hackett
Music Richard Rodgers Lyrics Lorenz Hart
RODGERS & HART SCORE
OPENS TONIGHT, 8:30
ALVIN THEATRE, 52 Nin. W. of B'way
FIRST MATINEE WED., NOV. 13th

JANE COWL in
JENNY
A New Comedy with GUY STANDING
BOOTH THEATRE, W. 45th St.
Evs. 8:30. Mats. Wed. & Sat. 2:30.

IT'S RKO LET'S GO!
PALACE B'way and 47th St. Bryant 8460
CLAYTON, JACKSON and DURANTE
JIMMY DAVIS
Nicest Versatile Team Extant
MISS HELEN KANE
HIPPODROME 6th Ave. & 43d St.
10:30 A. M. to 11 P. M. ALL TALK
"NIGHT PARADE" ALL TALK
Entire New Stage Presentation
ANDY LARKIN & Company Direction
AMAZING THE 16 WKS
3 BALLETS 24 BATHING BEAUTIES
CAMEO 42d & B'way Wisconsin 1789 2nd BIG WEEK
"AROUND THE WORLD Via GRAF ZEPPELIN"
Amazing TALKING Picture

ETHEL BARRYMORE THEATRE
47th St. West of Broadway
EXTRA MATINEE TOMORROW
JOHN DRINKWATER'S Comedy
BIRD in HAND
Proceeds to Actors' Fund—Seats Now

14th NATIONAL HOTEL EXPOSITION
of the Hotel, Restaurant and Allied Interests
The Largest Exposition of Its Kind in the World
Grand Central Palace
NOV. 11-15 Next to 19-20 P.M. Daily at 10 A.M. Tickets 50c. Children under 12 years will be admitted at 2 P.M.
Competitive display of foods and culinary achievements, arranged by world's foremost chefs. Exhibits to interest every one. Open to the public every evening except Sunday.
OPENS TODAY 2 P.M.

MOTION PICTURES.
LOEW'S STATE Broadway at 45th St. Midnight Shows Public Photo
All Talk & Singing!
"SWEETIE"
Nancy Carroll—Jack Oakie
Both Nelson, May Wirth, Phil and Wirth Family;
Nat Nazarro & Co.; Ben Blue & Co.; Others
Next Week: Maurice Chevalier in "The Love Parade"
MOORE NEW YORK 7th Ave. at 50th St. Twice Daily 2:30 & 8:30 P.M.
FOOTLIGHTS and FOOLS
STRAND Broadway at 47th St.

MOTION PICTURES.
Embassy
THE NEWSREEL THEATRE
BROADWAY AND 46th ST.
Any Seat 25c Any Time
Continuous 10 A. M. to Midnight
AN ALL SOUND NEWSREEL PROGRAM
Something New Every Day
Complete Change of Program Weekly

Little Carnegie 7th Ave. at 57th St. Playhouse 57th St. West of 7th Ave.
CARNEGIE
Continuous 2 to midnight
2nd Big Week "The Last Performance"
Starring Conrad VEIDT & Mary PHILBIN

METRO-GOLDWYN-MAYER'S
HOLLYWOOD REVUE
All Talking, Singing, Dancing—75 Stars, Cavalcade of Hits
ASTOR B'way & 45th St. Daily 2:30—6:30, 8:30
3 Times Sat., Sun. & Hol. 2:30—6:30
Midnight Show Saturday 11:45 P. M.

"APPLAUSE"
with MISS HELEN MORGAN
8:45—DAILY—8:45 SAT. 2:45 SUN. 2:45 6:45
PARAMOUNT, Broadway at 43d St.

LOEW'S LEXINGTON Lex. Ave. at 51st St.
ALL-TALKING-SINGING!
"SWEETIE"
Nancy Carroll, Helen Kane, Jack Oakie

HOTELS AND RESTAURANTS
DIRECTORY
New York City HOTELS
BELVEDERE 48th St., West of Broadway. Rates $4 per day
BUCKINGHAM 101 West 57th St. Rates $3 per day up
CENTURY 111 West 58th St. Rates $3 to $5 per day
GREGORIAN 67 West 105th St. Rates $3 per day up
MONTCLAIR Lexington Av. at 49th St. Rates $3 per day up
MONTEREY Broadway at 94th St. Rates $3 per day
SHERMAN SQUARE Broadway, Central Park Rates $5 per day up

MOTION PICTURES.
GALA OPENING TONIGHT at 8:45
Special LIMITED ENGAGEMENT TWO WEEKS ONLY
Tiffany Productions presents
WOMAN TO WOMAN
with BETTY COMPSON
George Barraud
Juliette Compton
—and Great Cast—
A Tiffany Gainsborough Picture
A Seething Drama of Blinding Passion
GLOBE THEATRE B'WAY-46th St. Evenings Daily, 2:45—8:45 All Seats Reserved

BELLE BAKER
America's Songstress, in
HER FIRST TALKING, SINGING, DRAMATIC PICTURE
"SONG OF LOVE"
A COLUMBIA PICTURE
with RALPH GRAVES
DAVID DURAND
Directed by Eric C. Kenton
Ed Small Production
WORLD PREMIERE
WEDNESDAY NITE AT 8:30 P. M.
GEO. M. COHAN THEATRE Broadway at 42nd St.
MISS BAKER WILL APPEAR IN PERSON ON OPENING NITE

PARIS
with IRENE BORDONI
NOW A Prize Winning and Talking Picture Sensation
CENTRAL THEATRE, B'way at 47th St.
Daily 2:30—8:45 Sun. 2:30—8:45

SOMETHING TO CHEER ABOUT
SO THIS IS COLLEGE
M-G-M's all talking, singing, dancing show with ELLIOTT NUGENT, ROBERT MONTGOMERY, CliFF EDWARDS, SALLY STARR.
On the Stage "The Theatre" with WALT ROESNER, Capitolites, 50 Pretty Hale Girls; Others. VASHA BUNCHUK, cond. Grand Orch.
CAPITOL Bdy. 51st. Doors Open 8:30 A. M.
MIDNIGHT PICTURES at 11:30
DOORS OPEN TODAY, 10:45

50c & 75c
CHOICE SEATS for Monday to Friday MATINEES (others at $1.00)
Buy Reserved Seats in advance at Box Office
RIO RITA
Radio Pictures' Colossal Romantic Spectacle with
BEBE DANIELS
JOHN BOLES
Bert Wheeler Robert Woolsey Dorothy Lee Don Alvarado
DAILY at 2:45 & 8:45
(Sat., Sun. & Hol. at 2:45, 5:30 & 8:45)
EARL CARROLL THEATRE 50th St. & 7th Ave.

CARL LAEMMLE presents
MARY NOLAN in "Shanghai Lady"
A Universal Talking Picture
COLONY B'way & 53 St. Cont. from 9 A.M. to 2 A.M. Mats. 25c-50c. Eves. 50-75c

Third Anniversary Show! Rubinoff—Revue—Nichols Dix in "Love Dance"
PARAMOUNT Times Square
GLORIA SWANSON Talking and Singing in "The TRESPASSER"
RIALTO B'way at 42nd
HAROLD LLOYD Talking in "Welcome Danger"
RIVOLI UNITED B'way at 49th

Matinees: Good Seats, all prices, at Box Office
Warner Bros. Present
GEORGE ARLISS in "DISRAELI"
Warner Bros. Thea. Bway. & 52d St. Daily 2:45—8:45 Sun. 3—8:45

SUNDAY LAST DAY
Warner Bros. Present
"GOLD DIGGERS OF BROADWAY"
(Entirely in Technicolor)
Bargain Matinee—Every Day.
Winter Garden B'way & 50th St. Daily 2:45—8:45 Sun. 3—8:45

Samuel Goldwyn's Greatest Production
RONALD COLMAN in "CONDEMNED!"
with ANN HARDING
SELWYN THEATRE Daily 2:45, 8:45 W. 42d St. Sun. 3:00, 8:00

HOTELS AND RESTAURANTS
NEW HOTEL PRESIDENT
48th Street West of Broadway
NEW YORK
ROOM with private BATH for $2.50
A room with both Bath and Shower, $3—$4.50
Rooms for Two at $3.50—$4.00—$4.50
SPECIAL RATES FOR PERMANENTS
Tel. Chickering 4800

The New York Times

Reg. U. S. Pat. Off.

"All the News That's Fit to Print."

Published Every Day in the Year by THE NEW YORK TIMES COMPANY.

ADOLPH S. OCHS, President and Publisher.

E. C. FRANCK, Secretary.

MONDAY, NOVEMBER 11, 1929.

OFFICES OF THE NEW YORK TIMES

New York City. Tel. Lackawanna 4000.

TIMES BUILDING.....Times Square
TIMES ANNEX.....229 West 43d Street
DOWNTOWN.....1 Park Row
WALL STREET.....Nos. 1 to 6 Broadway
HARLEM.....157 West 125th Street
BROOKLYN.....Nos. 26 to 30 Flatbush Street
BRONX.....2,313 Third Avenue, at 184th St.
FORDHAM.....120 East Fordham Road

MEXICO....Tel. Garden City 3805. 437 Franklin Av.
NEWARK....Tel. Mulberry 5000. 17-19 William St.
WHITE PLAINS....Tel. White Plains 350. 171 Main St.
WASHINGTON....Bureau, Tel. Main 5260, 711 Munsey Building
Advertising Building.
BALTIMORE....Sun Building, Baltimore St. and Sun Sq.
CHICAGO....News Bureau, 738 North Michigan Av.
Advertisements and Subscriptions, 360 N. Michigan Av.
ST. LOUIS....Globe-Dem. Bldg. DETROIT....Gen. Mot. Bldg.
BOSTON....18 Tremont St. LOS ANGELES....Times Bldg.
SAN FRANCISCO....742 Market St. SEATTLE....Hurst Bldg.
LONDON....News Bureau, Printing House Square
Business, 4 Salisbury Square, Fleet St.
PARIS....16 rue de la Paix. ROME....33 Via dell' Anima
BERLIN....Kochstrasse 22; BUDAPEST....58 Eotvos Utca
VIENNA....9 Rooseveltstrasse
GENEVA....Villa Rue Abri. Chene-Bourg
COPENHAGEN....Politiken Bldg.
MOSCOW....Isvestia, Ordinka 52.
WARSAW....Wiadomosci Polskie, Via Rymkiewicz 9
ROUMANIA....Privredni Pregled Skopljanska 15
BUCHAREST....Strada Doltrescu, 24
TOKIO....13 Yamashita-cho, Kyobashi-ku
CAIRO....Sulzini Bldg., Ataba el Khadra
BUENOS AIRES....Avenida de Mayo No. 1146—2do Piso
MEXICO CITY....Avenida 5 de Mayo No. 1

2 cents Greater New York; 3 cents within 600 miles; 4 cents elsewhere except 7th and 8th postal zones; 10 cents elsewhere except 7th and 8th postal zones. [Entered as second-class mail matter.]

SUBSCRIPTION RATES: UNITED STATES.

Edition.	1 Yr.	6 Mos.	3 Mos.	1 Mo.	2 Wks.	1 Wk.
D. & S.	$15.00	$7.50	$3.75	$1.25	$ .70	$ .40
Weekday	10.00	5.00	2.55	.85	.55	.30
Sunday	5.00	2.60	1.40	.50	.30	.20

United States Possessions and Territories, Canada, Cuba, Dominican Republic, Haiti, Mexico, Newfoundland, Spain and colonies, Central and South America, except British Honduras, British, French and Dutch Guiana.

Edition.	1 Yr.	6 Mos.	3 Mos.	1 Mo.
Daily and Sunday	$18.00	$9.00	$4.50	$1.50
Weekday	12.00	6.00	3.00	1.00
Sunday	6.00	3.00	1.50	.50

Other Foreign Countries.

Edition.	1 Yr.	6 Mos.	3 Mos.	1 Mo.
Daily and Sunday	$36.00	$18.00	$9.00	$3.75
Weekday	24.00	12.00	6.00	2.75
Sunday	12.00	6.00	3.00	1.00

ANNALIST (Friday), a year, $2; Canada, $2.50; other countries, $3. Binder, for issues, $1.50.

THE NEW YORK TIMES BOOK REVIEW (weekly), a year, $3; Canada, $3.50; foreign, $4.

MID-WEEK PICTORIAL (weekly). United States, Canada, Mexico, Central and South America, a year, $2; other foreign countries, $3.50.

CURRENT HISTORY MAGAZINE (monthly), a year $5; Canada, $5.75; foreign, $6.25. A copy, 25c.

THE NEW YORK TIMES INDEX (quarterly), full cloth, a copy, $7; a year, $25.

THE NEW YORK TIMES rag paper edition for permanent preservation, daily and Sunday, cloth bound, 2 volumes per month, $10 per annum.

The Associated Press is exclusively entitled to the use for republication of all news dispatches credited to it or not otherwise credited in this paper, and also the local news of spontaneous origin published herein. All rights of republication of all other matter herein are also reserved.

WAR AND PEACE.

Of recurring Armistice Day it may truthfully be said that "tenderly the haughty day" brings to all minds remembrance and gratitude. The lapse of time could never lessen the tribute due those who laid down their lives for their country, or those ready to do so. But there is still something more tangible than sentiment to offer to the survivors. In many cases today has vivid reminders for us of LINCOLN'S words: "To care for him who shall "have borne the battle, and for his "widow and his orphan." Our veterans of the war make no parade of what they did in it. The Americans who won the Congressional Medal of Honor are as averse to talking of their exploits as were the Englishmen who won the Victoria Cross, when they were welcomed by the Prince of WALES in London on Saturday. More excitable and sentimental French and German soldiers have written expansively of the terrible things suffered in the trenches and on the march under fire. Most of our men will not even talk of such matters. They took them as a dire necessity that had to be gone through without unmanly whimpering. But the sacrifice and the heroism were there just the same. A grateful nation does not forget.

The chief way in which we may pay our debt to these men, the best legacy to be left to the generation pressing on after them, is in seeing to it that no such war be allowed again to fill the earth with blood and tears. A book published today by EMIL LUDWIG is entitled "July '14." In it, along with a great deal of emotional and even sensationalized history of that fateful month, is printed a record of every available statement or document or diplomatic communication of those critical weeks. From the reading of them one draws the inevitable conclusion, which was drawn later by no less a person than Sir EDWARD GREY, that the war might have been prevented. Grave faults were committed by responsible statesmen and military men. But the main lack was an international organization which, with good-will and honesty on the part of all the governments concerned, might have avoided the catastrophe.

Fortunately, during the eleven years since the Armistice the world has taken long and promising steps toward providing these great preventives of war. Today the thoughts and desires of mankind are fixed more strongly than for years past upon the means of achieving and cherishing a just and lasting peace. The best way of celebrating Armistice Day this year is highly to resolve to support the President of the United States and the Prime Minister of England in their united hope and purpose to make war on a large scale hereafter impossible.

SOLVING BY IGNORING.

The most striking passage in RAMSAY MACDONALD'S speech at the Lord Mayor's banquet in London on Saturday night was the one in which he gave the positive assurance that the question of "the freedom of the seas" would not be taken up at all at the coming naval conference. This is an extraordinary change of attitude for him. After he became Prime Minister, and before he sailed for America, he more than once dwelt upon the supreme importance of altering the historic British position about blockade, the rights of neutrals, and contraband in time of war. All these and other matters coming under the general description of the freedom of the seas have been sources of friction and misunderstanding which Mr. MACDONALD felt it imperative to remove. But it has been noted that since his first conversation with Ambassador DAWES he has not once alluded to this subject. In none of his addresses in the United States did he do so. Now he frankly announces that what he not long ago considered vital to a naval settlement is not to be discussed at all for the time being. The inference is irresistible that he has come to this decision in accordance with views pressed upon him by the Washington Administration. By so much it is a success for American diplomacy.

What are the reasons which could have led President HOOVER and Prime Minister MACDONALD to drop, at least temporarily, debate of this thorny subject? No country has stood up more firmly (although not consistently) for the freedom of the seas than the United States. Why should it now be agreed not to mention it? The answer is implied in what Mr. MACDONALD has just said. The freedom of the seas has no "actuality," as the French say, in times of peace. Only in war does it become applicable and debatable. But the point that Mr. MACDONALD makes is that with a solemn and binding universal treaty to renounce war as an instrument of national policy, and with the movement to reduce naval armament all round to its lowest possible terms, the danger of a great war has been averted. If there is to be no such war, why waste time and confuse international counsels by discussing and perhaps quarreling over what it shall be lawful to do in time of war? Thus the idea evidently is to get rid of the dispute about the freedom of the seas by ignoring it. The MacDonald algebra would lay it down that there simply is no equation to solve if the unknown *x*, freedom of the seas, is just left out of it.

A LOOK AHEAD.

The election is over and Mayor WALKER is assured of another four years in office. Even his critics give him credit not only for engaging personal qualities, but for exceptional ability; even his friends have not found the record of the past four years all that they might desire. "He could be a great Mayor if he would," The Sun said the day after election. At the same time The Sun called to the Mayor's attention eighteen "things that ought to be done, "or well started, in his next four "years." At least twelve of them were public improvements.

While these are all worthy enterprises, many of them of the first importance, the list might be criticized for putting too much emphasis on the outward and visible sign, where what is equally needed is an inward, if not spiritual, grace. Chicago of Big BILL THOMPSON'S day saw a great expansion of public works. When a Mayor has $500,000,000 to spend, it is comparatively easy and agreeable to appropriate $20,000,000 or $30,000,000 for a badly needed new bridge or tunnel or elevated highway, to be embellished with a nice plaque:

> My name is Ozymandias, king of kings:
> Look on my works, ye Mighty, and despair!

It is not so easy—it takes courage and hard work—for an administration like Mayor WALKER'S to find a solution of the vexing problems that confront it. Here are some of them:

1. City Planning.—New York needs most of all an official planning commission to advise the Board of Estimate with regard to zoning, limitation of building bulks, layout of streets and highways and the means of securing a better distribution of population. This was the central recommendation of the Mayor's own Committee on Plan and Survey. Mayor WALKER himself went to Albany last Winter to support the planning board bill, but the Legislature failed to act on it.

2. Transit Relief.—New subways are not enough. Real relief will not be afforded until all subways and elevated lines, new and old, have been brought under unified control, for operation "at the present or lowest possible fare," future lines to be laid out as integral parts of this coordinated system and financed in such a way as not to overburden the taxpayer or interfere with other necessary municipal enterprises.

3. Traffic Relief.—Here is the place for great public improvements like the Triborough Bridge, the Thirty-eighth Street Tunnel, and the West Side Motor Highway. No. 1 is essential to No. 3. In addition the city has at its disposal the Day & Zimmermann report, the studies of the Regional Plan Committee and the recommendations of the Citizens' Traffic Committee.

4. Sewage Disposal, Garbage Disposal, Street Cleaning.—Legislation approved last week brings these under centralized control. Much will depend on the calibre of the men appointed to the new Sanitary Commission.

5. Water Supply.—It will not be safe for the city to delay much longer the $275,000,000 project for impounding the flood waters of the Delaware. At present its hands are tied by litigation.

6. Improved Housing.—The new dwellings law hardly touched the larger problem of affording adequate housing at low rentals for the small wage earner. Nor was the Mayor's Chrystie Street project launched under any too favorable auspices.

7. Departmental Reorganization.—Three years ago the Mayor arranged to have the Board of Estimate designate himself, Controller BERRY and President MCKEE of the Board of Aldermen a committee of three to investigate the municipal departments with a view to consolidation. This committee appears to have been sunk without a trace. Later, the Plan and Survey body recommended "a specially consti-"tuted official body with adequate "funds and staff to work out the "difficult legal, administrative and "governmental problems involved."

8. Economy.—The city has grown in the past ten years, but not at a pace sufficient to justify an increase in the budget from $273,689,485 to $562,078,223. The time to retrench is not next October, but now—by adopting the fiscal reforms suggested some months ago by Lieut. Gov. LEHMAN and his associates, by drawing up an orderly capital outlay program, by dusting off Controller BERRY'S pension plan, by taking steps to effect departmental reorganization and reclassification, by working out a far-sighted policy for financing new subways.

No one really knows better than the Mayor how swollen are the city's present-day expenditures. "I fully "agree with those who claim that "the cost of the administration of "public business in this city is too "great," he remarked to a visitor some months ago. Here is an unusual opportunity for the Mayor.

DECLINED WITHOUT THANKS.

Senator SMOOT made on Saturday what might appear to be a most handsome offer to the coalition now in control of the Senate. Admitting the fact that they had the votes to override him and the Senate Finance Committee whenever they chose, he proposed that the Senate adjourn until Nov. 20, that in the interval the Democrats and the Insurgent Republicans should write a whole new tariff bill after their own hearts, and that then it could be passed, so far as he and the regular Republicans were concerned, without debate. Nothing could seem fairer. But the offer was declined, suspicious Senators of the coalition walking around it as if they were invited to walk into a trap. Senator BORAH almost made his own the words of the skeptical man exposed to female blandishments.

> On me she smiled,
> But unbeguiled,
> I saw the snare.

If Senator SMOOT was entirely sincere, his perceptions were a little dulled, as heaven knows they might well be after these weeks of trial and humiliation for him. It is a mistake to suppose that the rebellious coalition wants to write a bill of its own. Its chief desire is to destroy the bill of the Senate Finance Committee. If the leaders of the coalition were locked up in a committee room, and told not to come out until they had produced a measure satisfactory to all their supporters, they would never come out. If the door was burst open, they would doubtless be found lying about wounded after bloody rows with each other. And then for Senator SMOOT to imagine that a promise to get on without debate would be tempting to them! Their pride is that they can speak from morn till dewy eve and "resoloot till the cows come home." Senator SMOOT will have to try again, though it is hard to see how he can make a bid high enough to win acceptance from his triumphant and gloating opponents in the Senate.

SIMPLE, INEXPENSIVE JUSTICE.

At the dinner of the Columbia Law School graduates Governor ROOSEVELT spoke not as a lawyer but as an "optimist" and counsel for the layman. It was right that he should represent the general interests of the great body of citizens. In one respect, at least, we should hate to think and are not convinced that he represents its opinions. Is there "a great and growing impression" that the old patter is true about "one law for the rich and another for the poor"? That has little support in fact save in exceptional cases, mostly in the difficult field of conspiracy. As a rule, murderers are not "malefactors of great wealth." In whose behalf is the whole machinery of delay and evasion so frequently and successfully employed?

The Governor longs for the simplification of law, judicial procedure and justice. No less an authority than Judge POUND of the Court of Appeals has lately told us that the criminal law of New York is reasonably clear. Short forms of indictment are the rule. Immaterial error is not regarded. New trials are seldom granted. Yet gang robberies, absolutely careless of human life, "are seemingly on the increase." The parts of the law, "fairly cer-"tain and simple at present, are not "the parts which command most "respect." Is it because they hold that the law favors the rich that our afflicted criminal classes share in "the growing contempt" of it?

If there are "conflicting statutes," they should be repealed. But how can law be otherwise than complicated and uncertain? In the courts it is the application of general principles to particular cases. If that application could be foretold, there would be no need of counsel. There is just complaint of "unreasonable technicalities," though an increasing tendency among Judges to disregard them; but the formal processes of the court, the great mass of legal rules, are, as has been said, "noth-"ing more than wise business ex-"pedients and do not affect substan-"tive legal rights." The courts cannot upset either principles or rules for the benefit of a single defendant. Moreover, it is the people who make, through their representatives, the rules and the laws which the Judges are compelled to follow.

Sometimes it seems as if some critics of the existing system expected courts to turn out an instant, ready-made procedure, calculated for the latitude of each case. The courts and the bar, if the judge is energetic enough to repress the pernicious activity and volubility of too many of its members, can do much to speed justice. There may be, there often should be, swift decisions on particular points; but the clamor for a swift decision shouldn't make us forget that a just decision in any fairly complex suit requires deliberation and time. With all sympathy for Governor ROOSEVELT'S generous optimism, we repeat the inevitable limitations laid down by Judge POUND:

> That the law may be made more cheap, expeditious, certain and clear is not a hopeless idea, but it cannot be made cheap in the sense that gasoline is cheap, expeditious in the sense that service at the quick-lunch counter is expeditious, certain in the sense that death is certain or clear in the sense that the multiplication table is clear.

THE TARDIEU CABINET.

In the French Chamber as at present constituted either Left or Right with M. BRIAND makes a majority. The margin of approximately 75 votes by which the Tardieu Cabinet secured its first two votes of confidence last week represents just about the strength which BRIAND can swing to any Ministerial combination. He will remain the pivotal figure in French Parliamentary life and government until the Young plan has come into force and the war is "liquidated." Until that time it is of minor importance which side of the Chamber builds a government. Had the Radical-Socialists been able to surmount their own dissensions there would now be a Left Cabinet functioning, with M. BRIAND as Foreign Minister.

M. TARDIEU'S presence at the head of the Cabinet with an ardent Rightist in the post of Minister of War cannot affect the broad lines of French foreign policy as shaped by the march of events—plus M. BRIAND. In the evacuation of the Rhineland there may be a brief delay. M. TARDIEU was careful to state that the generally discussed date of June 30, 1930, was conditional on the rate of progress the application of the Young plan will have made. But there is some reason for believing that even this caution was uttered for tactical reasons at a moment when Right spirits are running a bit high. When the Hugenberg anti-reparations law has been disposed of by plebiscite in Germany—and M. BRIAND has had assurances from Berlin that the thing will be over with before the end of the year—there will be a softer mood at Paris.

Even the present state of mind cannot be called unfriendly. It is significant that M. BRIAND, in the act of seeking support from a Right majority in the Chamber, should not have hesitated to pronounce a eulogy on three German statesmen—STRESEMANN, RATHENAU and ERZBERGER. Until the definite inauguration of the Young plan has come about, the difference between Left and Right Government can be a difference only of detail—a little more or less iron in the words addressed to Germany, an emphasis of friendship or reserve, a slight speeding up or delay in the execution of plans. But a vital departure from the peace policies of the last four years is inconceivable.

HIGH-AND-LOW TARIFFISTS.

Senator EDGE of New Jersey is a kindly man and, President HOOVER obviously believes, a diplomatic man. But the Senator will be pardoned an expression of indignation against the Southern Democratic Senators who vote stoutly for high tariffs on home products and for low tariffs on the output of New Jersey and Pennsylvania. His letter to the Southern Tariff Association, discussing this foible, and highly resolving to put an end to it if he can, has provoked the ire of the patriots under discussion. But even such wrath as Senator CARAWAY'S, when the witness ARNOLD suggested that the Arkansas had voted for a duty on rice, cannot alter the public realization that Mr. EDGE has touched his Southern colleagues in a vulnerable spot. Every day, in every way, they are proving that General HANCOCK was right.

Yet the conditions prevailing in the Senate make it doubtful that Senator EDGE can ever force Senators who are "protectionists in "any vote directly affecting their "own section" to be other than "anti-protectionists for other parts "of the country." The Southern Democrats have found that they can get what they want by making arrangements with the Western Progressives, who are interested chiefly in agricultural tariffs. From that coalition comes the majority. In other days a few Southern Senators would regularly vote with the Republican regulars on certain manufacturing schedules, and oddly enough their sections would receive recognition when it came to protection of vital raw materials. But that was when the Republicans really controlled the Senate. Now the balance has shifted. In these other days it was always a risk for Southern Democrats outside Louisiana to vote for protective schedules on wool or steel, even when it had to be done. Today, when the price for local protection is merely a vote to increase the agricultural schedules, Senators from the agricultural South are in clover. Everything they do about the tariff is good politics, particularly when they denounce in thunderous tones the "unconstitutionality" of the flexible provision taking tariff-making out of the hands of Congress and thus causing the Founding Fathers to turn over in their graves.

They may be temporarily embarrassed by what Senator EDGE says. They may even be angered, as Mr. CARAWAY was, when the witness spoke of that vote on rice. But they are sitting pretty, and they intend to stay "thataway."

PARENTS AND SCHOOLS.

Father and mother used to visit the schoolhouse only on the rare occasions when a special program was given. They heard songs and recitations, but saw nothing of the regular work that was the pride or despair of the small student. It was exciting to have parents see the surroundings in which daily routine was carried on, but it was not so stimulating as a visit to classes would have been. For several years the public schools of New York have celebrated National Education Week by inviting the two million parents to watch their children at work. This week is another such occasion.

It is appropriate that this week should also see the beginning of work for the study groups of the Child Study Association of America. Registrations, begun last week, indicate a wider interest than ever in co-operation between parents and educators. At first mothers came into the study groups in greater numbers, but now many fathers have joined. Some of the classes are formed for the study of parent-education subjects, others have been organized on the basis of interest in children of the same age. Leaders of the movement are convinced that the objective point of view acquired in these classes brings about a better adjusted family life. Beginning with an appeal to the natural affection of parents for their children, the association goes on to demonstrate how it may be made a force for bringing out the best qualities in all members of the family. It is a force which can damage as well as benefit if it is not directed wisely. Much emphasis is laid on the modern ideal of the child's independence.

One excellent way of giving parents an impartial view of their children is to let them observe them in the leveling light of the schoolroom. At home it is so easy to sue Johnny and Mary as much more or perhaps much less capable than they really are. Surrounded by their fellows they appear fairly equal. It is to be hoped that all the parents who have joined study groups will avail themselves of the urgent invitation of children and teachers to observe the boys and girls at work.

TOPICS OF THE TIMES.

Shrinkage in British Trade Unions.

While the British Labor party is enjoying unprecedented prosperity the trade unions which constitute the bone and sinew of the British labor movement, have been showing a steady decline in membership. In the peak year 1920, according to The Ministry of Labour Gazette, there were in Great Britain and Northern Ireland 1,367 unions, with a membership of 8,339,000. In 1928 the number of organizations was 1,123, with a membership of 4,794,000.

This decline has been progressive and sustained and therefore cannot be attributed to the temper and policies of the trade unions at any given time. The loss in membership during the two years of militant temper preceding the general strike of 1926 was about the same as during the two years of disillusion after the strike. The rise of trade union membership immediately after the war and its decline since 1920 has been a world-wide phenomenon.

Critics of the unaggressive policies of the American Federation of Labor emphasize recent losses in membership, and contrast it with militant British labor. But whereas the American Federation of Labor membership today is about 75 per cent of the four million-odd of 1920, the British trade unions have only about 55 per cent of 1920.

Dirigibles for Commerce.

Rear Admiral MOFFETT, who drove a golden rivet in the first ring of the new dirigible at Akron last Thursday, has always had faith in that type of aircraft. He had a great deal to do with the inclusion of the rigid airships of 6,000,000 cubic feet capacity in the five-year naval aviation program adopted by Congress. The cost is not to exceed $8,000,000. It is well to build one at a time in view of the fact that the British ships R-100 and R-101 are experiments.

As every dirigible has been an improvement upon its predecessors, there is warrant for believing that the new American airship will have greater lifting power, speed and range than the British dirigibles. It is designed to have three times the radius of the Los Angeles and will have eight engines to the other's five.

While Admiral MOFFETT has declared that the United States cannot afford to neglect a type of aircraft "which makes it possible to maintain constant surveillance far beyond airplane range" and has used other arguments to maintain the military importance of the dirigible, he has had more to say about the commercial value of the lighter-than-air ships. They furnish, according to him, "the quickest, cleanest, most comfortable long-distance method of transportation known to man." Night and fog "are not difficulties for an airship." He rates them as much higher for safety than airplanes.

Proper Housing for Girls.

Not all enterprises for the aid of the needy have met with a response from those intended to benefit by it, like that of the working girls who have been helped by Miss CORNELIA E. MARSHALL and the Association to Promote Proper Housing for Girls. At the annual conference to be held next week representatives of the various girls' clubs in the city will tell what they think about their needs, their present accommodations and about "living one's own life."

The long waiting lists are sufficient indication that the friends of girls already settled in the clubs would like the same sort of homes. When Miss MARSHALL and her assistants established the first bureau to find desirable quarters for girls on small salaries the demand was so far in excess of the supply that plans were made at once for clubs. Even now, with two clubs and the organized boarding houses, accommodations are still insufficient.

The most satisfactory answer to the housing problem for working girls is the self-supporting, self-governing club. The two now operating are a source of great satisfaction to the association. At present it is able to make loans for the establishment of other residence clubs for which many girls supporting themselves on small wages are eagerly waiting.

Thunder on the Right.

An awesome sanhedrim of medical thinkers is marshaled by Science Service of Washington in protest against longer skirts and corsets. It is not so much the present styles which these hygienists and publicists fear as the trend. They think it may go steadily back to wasp waists and dust-catching hems. Dr. HARRIS, president of the American Medical Association, finds the present "an unfortunate and unhealthful change." His successor-to-be, Dr. MORGAN, thinks the growing change "regrettable in the extreme," even though "less suggestive to the masculine mind." The Surgeon General of the United States Public Health Service does not believe that tight corsets are coming back, but he sees danger signs. "It is probable that the change in styles should be looked on with disfavor" is as far as Coroner BUNDESON of Cook County, Ill., will go. Dr. ALICE HAMILTON of Harvard Medical School thinks the effect of change "can only be very deplorable," but Dr. ELDRIDGE of Johns Hopkins thinks the change will be resisted.

Women who want to continue to wear less-than-knee-length skirts and to refuse any form of girdling will perceive from this that the doctors of the land will support them heartily. Will that endorsement, however, be enough if sufficient other women follow the contrivers? Though the reflection be deemed cynical, we doubt it.

Senatorial Requirement.

To the Editor of The New York Times:

If Senatorial smelling is to be acceptable henceforth as evidence in prohibition cases, then would it not seem just and advisable that eligibility to the high office of United States Senator should include the passage of an olfactory test? Such grading of smelling capacity, that is, by the constituted authorities as would guarantee safety to the unsuspecting.

Even railroad managers hesitate to jeopardize the lives of those who trust them for safe travel by postponing examination of the engineer until after the wreck to see if he is color-blind. N. DESCHAMPS.

New York, Nov. 8, 1929.

ARMISTICE DAY.

He lifts to me an eager, childish face—
"Then it's a holiday this afternoon?"
For I have said we shall be going soon
Across the fields into our woodsy place.
Shagbarks and stalks and leaves above dry sod!
November fields that crunch with frosted things!
There he will laugh at squirrels' caperings,
And say, "Here, pleweed bloomed; here, goldenrod!"
Then, "Daddy, why is this a holiday?"
(He knows the names of field flowers every one,
Yet naught of war, he, an ex-soldier's son!)
"That fields may teach us peace, son," I shall say.
And add a prayer that he may never know
What fields had taught to me brief years ago!

VIOLET ALLEYN STOREY.

THE GOVERNOR AND LAW.

Responsibility of Incompetent Judges and Those Who Appoint Them.

To the Editor of The New York Times:

In his widely quoted speech at the Columbia Law School dinner last night Governor Roosevelt made some ill-considered remarks about the alleged inequality of rich and poor before the law and severely criticized the administration of justice in our courts. He proposed as remedies the appointment of another commission and more legislation.

Isn't the Governor off on the wrong scent? The real difficulty is not so much with the rules of law and procedure as with the men who apply them. What we need is not more legislation but less politics in the selection of judges.

The business of being a judge is a highly skilled profession. It is no job for novices or bunglers. It is beset with opportunities for mistake and mischief. It needs exceptional qualifications of temperament, experience and knowledge of the law. Only men who have demonstrated that they possess these qualifications should be selected for judicial office. I venture the assertion that if we chose our judges from the leaders of the bar, as they do in England, the talk about the imperfections of legal procedure would soon die to a whisper.

Unfortunately, among us eminence at the bar is seldom rewarded by judicial office. With occasional exceptions lawyers are selected for the bench on account of party services or other political considerations.

A striking instance occurred in this city only a few days ago. The resignation of Judge Maneuse had created a vacancy on the bench of our highest criminal court. The Governor promptly appointed a man eligible from the political and racial viewpoint but practically unknown to the members of his profession.

No slur is intended upon the appointee, who will have ample opportunity to demonstrate the wisdom of the selection, as he has been nominated and elected for the full term by the party in power in this city. The point is that the appointment was not based primarily on considerations of legal experience and demonstrated fitness for the office.

When a political leader rails at the defects in the administration of the law he should not be surprised if some bystander points the finger and exclaims "Thou art the man!"

CHARLES W. PIERSON.

New York, Nov. 9, 1929.

FRANCE AND REFUGEES.

Political Exiles Are Tolerated If They Obey the Law.

To the Editor of The New York Times:

It is unfortunate for France that Italians taking exception to the present regime in Rome chose Paris as their headquarters. But if something or somebody must be blamed for this condition it is not the French Government or the Paris Prefect of Police but European topography which places Paris so near the Italian border, and also the natural proximity of Italian political exiles for choosing as a place of refuge a country near their own and whose language they generally speak.

The traditional policy of France has been one of complete tolerance toward political refugees. As long as these refugees do not violate France's laws, they are not disturbed. According to French law political opinions, however subversive theoretically, do not constitute a crime. This is true not only of foreigners in conflict with their government, but also of French citizens who do not agree with the existing parliamentary system. Although France is a thoroughly democratic country she tolerates even Communists and monarchists who dream of but one thing—the destruction of the Constitution. There are Communist Deputies in the Chamber, where they enjoy all the privileges accorded government supporters.

It is only when these political dissidents, be they French or aliens, attempt material damage against persons or property, or create disorders, that the police interfere and the penal code comes into play. This liberal policy is at the very bottom of the Constitution of France, being clearly expressed in the "Droits de l'homme et du citoyen," which are the true fundamentals of republican France. Should there be any change to it, political liberty would be but a farce.

Nor can the fact that Prince Humbert's aggressor was the holder of an identity card delivered to him by the Paris Prefect of Police be used against France. Such cards are issued to all aliens residing in France for more than two months. American visitors do not escape the rule. There is no guarantee attached to it. It is only a means by which the French police can trace criminal offenders, anarchists who aim to destroy property and agents provocateurs from foreign lands. No passport—as one will easily understand—is required from political exiles.

France's right to welcome political exiles is imprescriptible. She cannot take sides in issues that concern only foreign governments, and should there be a sudden change in Italian politics she would have toward Fascists fleeing oppression the same liberal attitude as she observes now toward Italians of opposite political convictions. A. PLOTTIER.

New York, Nov. 8, 1929.

The Trade-Mark Section.

To the Editor of The New York Times:

I read in THE TIMES with a great deal of interest the Merchants' Association's exposure of the claims of the American Federation of Labor which led to the passage by the Senate of the trade-mark and patent section of the tariff bill.

It now becomes fully apparent that this section was passed on incorrect premises, and that instead of benefiting labor, the enactment of the section would tend to reduce industry and thereby decrease the amount of labor in the United States.

GUSTAVE PORGES.

New York, Nov. 9, 1929.

CUSTOMS METHODS TO BE PARLEY THEME

Pan-American Conference Next Week Will Try to Standardize Practices.

TO END TRADE HINDRANCES

Twenty-one Countries Will Send Commerce Experts to the Meeting in Washington.

Special to The New York Times.

WASHINGTON, Nov. 10.—Means of removing hindrances to foreign commerce, thus permitting the further development of inter-American trade, will be sought by delegates from twenty-one nations to the Pan-American commission on customs and port formalities, which will convene here at the Pan American Union Building Nov. 18. Experts in these two branches of commerce will be delegates to the conference.

At the opening plenary session, two general committees, one on customs procedure and the other on port formalities, will be named to consider the agenda of the conference, and to report their recommendations to the full sessions for adoption.

Simplification of the formalities and as far as possible, standardization of the principles and rules of customs procedure and elimination of unnecessary port formalities are to be sought by the conference as a means of developing maritime communications and the normal growth of commerce between the nations of the Americas.

Consideration of these subjects by a conference of the nations was recommended recently in resolutions of the governing board of the Pan American Union by the fifth and sixth International Conferences of American States and by the third Pan-American Commercial Conference.

Methods Cause Confusion.

While there is general similarity in principle and purpose among the twenty-one American republics regarding collection of customs duties and charges, there is a variety of methods by which these charges are made, leading frequently to confusion, misunderstandings and delays in the conduct of international business, a statement by the union, announcing the conference, said.

It is not the purpose of the conference, it was pointed out, to interfere in any way with the general tariff policies of the different countries, or their rights to establish the amount of import duties and charges on different commodities, but rather to consider the methods by which these charges are made and to find, if possible, better methods which will permit international trade to flow more smoothly.

Simplification of the variety of units upon which customs duties are levied is one of the important proposals which will be considered.

Customs duties are now levied in the American republics in various ways, some on the basis of gross weight, others by gross weight less tare, net weight, by the piece, unit of length, surface or volume, or by value, depending on the nature of the goods, the method of preparation for shipment or sale, or the particular stipulations of the tariff schedule of the individual country.

Not to Affect Tariff Policy.

Uniformity in these methods, it is hoped, should be attained without affecting the tariff income or the broad tariff policy of any one country. The conference is also to seek provisions for the consolidation of customs charges in those countries where this principle has not been put into effect.

The sponsors of the conference hope the merging of all customs duties, surcharges and taxes, with their varying bases and amounts, into a single rate will reduce some of the burdens of administration and facilitate commerce.

Another proposal seeks the establishment in each country of a central authority empowered to fix uniform classifications for assessment of duties at all ports. The need for this is said to be acute. Another proposal will seek the establishment of a central authority in each country, preferably a customs court, authorized to hear and rule upon appeals from decisions from customs officers.

The conference will endeavor to bring about the enlargement of port facilities and greater port terminal facilities, to prevent clogging of commerce at ports and to keep pace with increased efficiency in transportation and communication facilities. This study will also include an investigation into methods of financing, constructing and managing these facilities.

A large number of proposals concerned with the detailed operation of port facilities, as well as the administration of customs, also will be considered.

HITS GRANT-LEE PROPOSAL.

Lieut. Col. Grant Says Arlington Span Should Honor All Soldiers.

WASHINGTON, Nov. 10 (AP).—Lieut. Col. U. S. Grant 3d, grandson of the Union General, frowns upon the suggestion of Senator Overman of North Carolina, that statues of Generals Grant and Robert E. Lee be placed facing each other at the north and south ends, respectively, of the new Arlington Memorial Bridge over the Potomac River.

Colonel Grant in his capacity as executive officer of the bridge commission said the impersonal character of the span as originally designed was in keeping with the growing feeling that "this country's war was so largely at the expense of the unknown soldier and his family, that it should be dedicated to all who served in time of war and peace rather than to memorializing individuals on either side in the Civil War."

SMITH'S BOOK FOR BLIND.

Ex-Governor to Pay for Printing "Up to Now" in Braille.

Former Governor Alfred E. Smith has underwritten the cost of printing his autobiography, "Up to Now," in Braille, for the use of blind readers. It was announced yesterday by the American Foundation for the Blind. The foundation is seeking to increase the available supply of literature for the blind, and Mr. Smith's gift will provide twenty copies of the book, which, in Braille, will require four volumes of 180 pages each.

The announcement says that Mr. Smith has requested that the fly leaf of the books be inscribed as follows: "Presented to the blind people of America through the generosity of the author, in memory of his mother, Catherine Mulvehill Smith."

REDUCING HAZARD IN ORDNANCE DUMPS

General Williams, Army Bureau Chief, Reports on Safety Projects Under Way.

ADDITIONAL LAND BOUGHT

Civilian Activities Will Be Kept at a Distance—New Magazines Under Construction.

Special to The New York Times.

WASHINGTON, Nov. 10.—Projects undertaken for the improvement in army ammunition storage facilities are expected to practically eliminate the probability of injury to persons or damage to property outside the ammunition depots in the event of fire or explosion, Major Gen. C. C. Williams, Chief of Ordnance, said today in his annual report to the Secretary of War for the fiscal year ended June 30.

General Williams said that the acts of May 29, 1928, and March 4, 1929, carried $1,914,161 and $1,060,403, respectively, for improvement of army ammunition storage facilities, in accordance with recommendations of the joint army and navy board appointed to study this subject.

Under these acts, General Williams said, 366.2 acres have been acquired at the Pig Point Ordnance Depot in Virginia for a protective area to prevent encroachment on civilian activities, which would be subject to possible hazards originating at an ammunition depot.

At the Ogden Ordnance Depot in Utah options have been obtained on 200 acres of land, and condemnation proceedings have been instituted with a view to acquiring 360 acres more.

Land has been acquired at the Benicia arsenal in California for the erection of magazines and to provide a protective area through the exchange of a right-of-way through the arsenal grounds to the Southern Pacific Railroad in return for the land required.

"Sixteen additional magazines for storage of high explosives and bombs are under construction at the Aberdeen Proving Grounds, Maryland; twenty-four at the Savanna Ordnance Depot, Illinois, and four at the Benicia Arsenal.

"The acts," said General Williams, "also provide for the removal from the Raritan Arsenal, New Jersey, and the Curtis Bay Ordnance Depot, Maryland, of all separate loading high explosive shell, as well as bombs, and bulk high explosives.

"A very extensive program of restorage within the depots is now under way, having as its object the elimination of danger. About one-third of the contemplated restorage has been completed.

"Ammunition storage facilities are also in contemplation for the Panama, Hawaiian and Philippine departments and at Fort Bragg, North Carolina. Construction at Panama is well under way.

"These acts also provide for the replacement of wooden bomb crates with metal crates, so as to reduce the amount of combustible material in magazines."

MARY GARDEN MOURNS WOMEN THE CHARMERS

They Simply Do Not Exist, She Says at Chicago, and Blames Short Skirts.

CHICAGO, Nov. 10 (AP).—Women, in the opinion of Mary Garden, are not the charmers they used to be, and short skirts are one reason. Talking to newspapermen on her return from Europe to rejoin the Chicago Civic Opera, the singer declared that short skirts may be the smartest thing modernists have discovered, but "they've robbed woman of her most fascinating attribute—mystery."

The great charmers of yesteryear are no more, Miss Garden asserted, adding that "women who have a penchant for wanting their cake and eating it are getting dumber as they grow smarter."

The new freedom and the whole modern trend, she avowed, is a hoax.

"Women enjoy this freedom," she concluded, "and I wouldn't be anything but a modern woman myself, but the modern woman has ceased to be what every woman craves to be to man—his eternal charmer."

Nora Dinkov, Young Singer, Heard.

Nora Dinkov, a young mezzo-soprano of this city, appeared at Steinway Hall last evening, exhibiting a fresh and still developing voice in what she announced as an "artist pupil's recital," reserving for the future her professional debut. She was assisted by Joseph Adler at the piano in modern French and German lyrics, a classical group including Schubert's "Death and the Maiden" and Schumann's "Soldier's Bride," and some final light English texts to melodies of Dichmont, Leoni and MacFadyen. The young singer received many flowers.

Chaim Kotylansky in Folk Songs.

Chaim Kotylansky returned to the stage of the Forty-eighth Street Theatre last evening in a recital of Yiddish and Russian folksongs as well as works of known authorship in the manner of the old traditional airs. Florence Stern, violinist, assisted in solos from Sarasate, Lalo, Achron and Kreisler, while Aaron Pressman accompanied the artists at the piano. Mr. Kotylansky's audience applauded his deftly dramatized character songs, including Jassinowsky's "Dreaming Child," Presserowsky's "Gypsy Romance," a Soviet Chastushka entitled "New Russia" and Gelbart's "The Tailor."

Other amusement news is printed on Page 30.

Jewish "Y" Groups Meet in Jersey.

The annual convention of the New Jersey Federation of the Young Men's Hebrew Association and the Young Women's Hebrew Association was held at the Jewish Community Centre in Jersey City yesterday. Philip H. Bruskin of New Brunswick was elected president of the federation and Michael A. Stavitsky of Newark, Philip Diamond and Harry Goldowsky were elected vice presidents. Mrs. Charles Fishberg of Trenton was made secretary and J. Jerome Schneiderman of Jersey City treasurer. Among the speakers were Rabbi Nathan Krass and Rabbi Maurice Thorner.

HOOVER ACCEPTS POST IN STRAUS ASSOCIATION

Becomes Honorary President of Group Which Will Erect a Memorial to Statesman.

The acceptance by President Hoover of the honorary presidency of the Oscar S. Straus Memorial Association, which will supervise the erection of a memorial in Washington, D. C., in honor of the statesman, scholar and humanitarian, was announced yesterday. The memorial was authorized in recent action by Congress and a site for it has been tentatively assigned.

William Loeb was elected president of the association, the announcement said, and other officers were chosen as follows:

HENRY MORGENTHAU, vice president.
ALFRED A. COOK, vice president.
DAVID HINSHAW, secretary.
ARCHIBALD B. ROOSEVELT, treasurer.

The executive committee, at a recent meeting of the association, was authorized to develop a plan of procedure for selecting a design for the memorial and to consider plans for raising funds. At present the trustees will seek funds from friends of Mr. Straus, but a campaign for public subscriptions may be conducted next year.

Owen D. Young and Alfred A. Cook were announced as recently elected directors of the association. The other directors are:

Cyrus Adler	Hiram W. Johnson
Lawrence F. Abbott	Robert U. Johnson
Edwin Beer	Darwin P. Kingsley
Nicholas M. Butler	William Loeb
Emanuel Celler	Henry Morgenthau
W. M. Chadbourne	David Moscowitz
Frank M. Clendenin	Charles P. Neill
George B. Cortelyou	Adolph S. Ochs
J. J. Curran	George F. Peabody
F. M. Davenport	A. B. Roosevelt
W. H. P. Faunce	Leo S. Rowe
James R. Garfield	Samuel Schulman
Daniel Guggenheim	Herbert Knox Smith
George S. Hellman	James Speyer
Chas. H. Hooker	Lewis Strauss
Will H. Hays	William R. Willcox
David Hinshaw	Edmond E. Wise
William Holt	Stephen S. Wise

PASTORS AID RED CROSS.

Many Devote Sermons to Opening of Annual Roll-Call.

Red Cross Roll-Call Sunday was observed in New York City churches yesterday, many sermons being devoted to the roll-call, which opened yesterday.

The Rev. John B. Kelly, at the Corpus Christi Roman Catholic Church, 535 West 121st Street, in his sermon said:

"The title 'Red Cross' is instantly suggestive to all men of national idealism in action where the need is greatest. * * * There is nothing which demonstrates more vividly the unity of spirit existing in this country than periods of suffering precipitated by such catastrophes as pestilence, flood or famine in nature's realm. * * * The first to organize relief measures and apply scientific principles of rescue of the stricken in these national emergencies is the American Red Cross Society.

"The reign of Him whose seal and symbol is a red cross is mentioned in all the council halls that are making or recording the history of the foremost powers in civilization today. * * * The red cross of Christ is the world's accepted symbol of the greatest love—the love that lays down life for a friend—the love that proves itself in the supreme deed of sacrifice.

"The universal respect of this generation for the Red Cross Society is a testament of man's faith in Christ, the Divine Physician, who cured all human ills."

ADD TO PALESTINE FUND.

Gifts of $15,369 Since Drive Closed Brings Total to $2,019,017.

Belated contributions to the Palestine Emergency Fund, which closed Nov. 2, amounting to $11,570.90 were made public yesterday by David A. Brown, chairman. Contributions of less than $100, the list of which was not made public, increased this total to $15,369.90, according to Mr. Brown. These additional contributions bring the total to date to $2,019,017.90. The list made public yesterday follows:

$4,000—Newark, N. J., Committee (additional).
$1,021—Collection by Congregation Beth Elohim, Brooklyn.
[illegible]—[illegible], N. J., Committee.
[illegible]—[illegible], N. Y., Committee (additional).
$500—New Orleans Committee (additional).
[illegible]—[illegible], Ohio, Committee (additional).
$464.62—Chicago Committee (additional).
$416.64—Collection by Rasaim Club, Mount Kisco, N. Y.
$396.75—Trenton, N. J., Committee (additional).
$366.77—Atlantic City, N. J., Committee (additional).
$346.92—Shreveport, La., Committee.
$236—Sisterhood of Washington (D. C.) Hebrew Congregation.
$210—H. Birnbaum Lodge No. 254, I. O. B. A.
$191.21—Charleston, S. C., Committee (additional).
$177.50—Zanesville, Ohio, Chapter of Hadassah.
$133—Muscatine, Iowa, Committee (additional).
$130—Collection by Congregation Ohab Zedek, Brooklyn.
$120—Macon, Ga., Committee (additional); collection by Temple Emanuel, Beaumont, Texas.
$115—Collection by Congregation Bnai Israel, Rochester, Minn.
$105—Woonsocket, R. I., Committee.
$100—Collection by Congregation Shaare Simcha, Brooklyn; collection by Congregation Emunah, Tulsa, Okla.

ASKS MORE HOSPITAL BEDS.

Council Finds 900 Too Few Here for Tubercular Patients.

An increase of 900 beds for tuberculosis patients over the present facilities in the city is urged in a letter written by William Hobson, executive director of the Welfare Council, to Mayor Walker. The letter was made public by the council yesterday. A resolution to this effect, the letter states, has been passed by the council.

According to statistics quoted by Mr. Hobson, there are 1,076 fewer beds available than there were deaths from the disease in 1928. It is the generally accepted figure that one bed per annual death is the proper figure for a community. Other statistics show that the total number of beds has decreased 1,100 in the past decade. Despite this falling off in facilities, there have been three previous years in which there were fewer deaths than there were in 1926—1928, 1926 and 1927.

PARADE IN HAITIAN STRIKE.

Students Hold Demonstration in Scholarship Cut Protest.

PORT AU PRINCE, Haiti, Nov. 10 (AP).—An unauthorized parade by the striking students of the national schools followed mass at the cathedral this morning. The demonstration, with a police escort to prevent unruly persons from joining in, passed through the principal streets in perfect order.

Although the strikers have won over the girls of the Normal School, the nurses of the Haitian General Hospital refused to join their ranks, considering their position too essential.

A committee of three leading citizens was appointed yesterday to seek solution of the strike, which was called because scholarships were reduced.

2,500 PAY TRIBUTE TO LOUIS MARSHALL

Memorial for Jewish Leader Is Attended by Delegates of More Than 75 Societies.

SENSE OF JUSTICE LAUDED

Dr. Adler and Judge Lehman Deliver Eulogies—3 Temple Emanu-El Rabbis Take Part in Service.

Simple but impressive memorial services for Louis Marshall, lawyer and Jewish leader, who died in Zurich, Switzerland, on Sept. 11, were held yesterday afternoon at Temple Emanu-El, Fifth Avenue and Sixty-fifth Street. The services were under the auspices of Congregation Emanu-El, the Jewish Theological Seminary of America and the American Jewish Committee, of which Mr. Marshall was president.

More than 2,500 attended the services. Many were delegates and representatives of more than seventy-five organizations prominent in legal, civic, religious and philanthropic work.

All the members of the American Jewish Committee who attended the twenty-third annual meeting of the organization earlier in the day at the Hotel Astor attended in a body. Other associations and organizations were represented by one or more at the services.

Two Deliver Eulogies.

Dr. Cyrus Adler, president of the Jewish Theological Seminary, who was elected yesterday president of the American Jewish Committee to succeed Mr. Marshall, and Judge Irving Lehman of the State Court of Appeals delivered eulogies.

Three rabbis of the temple, the Rev. Dr. Nathan Krass, the Rev. Dr. Samuel Schulman and the Rev. Dr. H. G. Enelow, recited the Kaddish and extracts from the Psalms. The Rev. Dr. Louis Finkelstein, instructor in the Talmud and lecturer in theology at the seminary, read selections from Keter Malkut by Solomon Ibn Gabirol, the medieval Judeo-Spanish poet. Mr. Marshall was an admirer of Gabirol's works.

Dr. Adler in paying tribute to Mr. Marshall said:

"Today, moved by an impulse which has persisted from generation to generation, we gather together in this solemn place to speak of our friend. We do not meet in an abandonment of grief for him that is gone. Mayhap his spirit, undaunted and unflagging, as it seemed to us, craved rest in the Divine Presence. Perchance like Moses, who had guided the people, and made of an unruly group an ordered assemblage, it was not destined that he should live to enter the promised land he was preparing for his people.

"Louis Marshall was born in an interior city in this Empire State. As a boy he showed forth the promise of intellectual power which his later years realized. The Jewish community of Syracuse was small, and it may well be that this was an advantage to the youth, for it lacked the distraction of a large city and made him an individual and not one of a mass.

"It was to his mother that he constantly harked back as his greatest Jewish influence in those days—indeed, in the very last words I had with him at his bedside in Zurich his mother and her sayings were upon his lips."

His Work for Minorities.

Continuing, Dr. Adler said:

"His innate sense of justice and a commiseration for the hardships of his coreligionists united to cause him to devote the greater part of his last twenty years to the defense of the rights of the Jewish people, though this also extended to other minorities that in his opinion had suffered wrongs. One cannot recount a tithe of these deeds. They are written in the records of the American Jewish Committee, an institution which he helped to found, to which he was greatly devoted and in which he served as president for the last seventeen years. In season and out of season he concerned himself with the obligations which that committee undertook. He heard complaints and received many in writing from various parts of the world. When there was time he consulted his colleagues as to the policy in a given case. When there was none he acted in the emergency and submitted his actions to his colleagues afterward. They never failed to approve them. His earliest important appearance in a public capacity on behalf of this committee was in a matter of international concern.

"No one who witnessed it will ever forget his noble bearing when he appeared before the Congressional Committees on Foreign Affairs of the House and Senate of the United States in 1911 in behalf of the abrogation of the treaty of commerce with Russia, under which that country claimed the right to discriminate against Jews and others in the matter of the passport. For hours he who had not been known to have trained himself in international law, quoted chapter and verse from treaty upon treaty and met fully every question that was put to him by the experts of both Houses of Congress, so that his name was spoken with praise in the Senate Chamber.

"Whenever the Jewish name and honor were attacked he defended them in those innumerable, delightful and convincing letters which we all read with wonder and amazement.

"An omnivorous reader, a good linguist, a man with a vast memory, with a fine sense of humor, a lover of nature, a lover of poetry and a writer of poetry, a man of deep affections and loyalties, with great consideration for his friends and their health and their well-being—of much greater consideration for them than for himself—tender and sweet and beautiful to little children. These are but a few of the traits of character which will have to be delineated in the real portrait. Maybe later on the pen will be found which will give to the present and to posterity the adequate portrayal of one whose friendship it was a prize to have, whose life will serve as an inspiration to myriads of people. Here and today we have accorded ourselves the sad privilege of speaking his name, of recalling his simple, courageous and powerful personality, and of proclaiming what is known to all men that his memory is a blessing to the whole House of Israel."

Fought Injustice, Says Lehman.

Judge Lehman in his address said of Mr. Marshall:

"As his love of country, his love of God, his love for his people, Israel, inspired his work, his legal training, experience and learning largely governed its scope and direction. As a lawyer, he fought in the courts against all forms of injustice or discrimination. Though injustice to a Jew may have touched him more [illegible], though he [illegible] more often have appealed to him for help, it was his passion for justice, his hatred of wrong, which animated his actions. His tongue and his pen were ready in the defense of Jew or Gentile alike, of white man or negro, when he was called to champion their cause.

"He urged the abrogation of the treaty with Russia, not on the ground of wrong done to Jews but on the ground of infraction of the rights of Americans. He urged the insertion in the peace treaties of clauses protecting the rights of minorities, not solely because in many countries Jewish rights were disregarded, but also because the human rights of all minorities needed protection against invasion by governments which otherwise might act solely at the will of a Nationalist majority.

"His ability as a lawyer enabled him to understand the political problems of many lands. His broad sympathy led him to answer the call of distress, wherever that sounded. He was the leader of the Jewish people here and abroad, because in that leadership he saw his greatest opportunity for service. He was a leader in the fight against prejudice and discrimination. He was a leader in providing great relief funds. He was a leader in Jewish education, both in religious schools and rabbinical seminaries. He was a leader in the work of Congregation Emanu-El. He was a leader in uniting all groups of Jewry to bring to realization the ancient prophecy that 'the law shall go forth from Zion and the word of the Lord from Jerusalem.'

"Truly we are bereft of a great leader—no longer can we look to his tireless energy, his wisdom, his courage, for direction and guidance. For the work of the hand and brain we must look to the hands and brains of living man. Not so the work of the spirit, for the spirit of the departed lives on even in this world so long as its memory influences the actions of men. Louis Marshall's spirit of devotion to his country and to the Jewish people, of sympathy for the distressed, of passionate love of justice, may still inspire our work here. For those of us who worked with him, that spirit will remain alive as long as we remember him. This memorial meeting has served its purpose only if reverent memories bring with them consecration to work in the same spirit."

Organizations Participating.

Organizations participating in the services were:

Alumni of the Teachers' Institute of the Jewish Theological Seminary of America.
Amalgamated Clothing Workers of America.
American Bar Association.
American Jewish Historical Society.
American Law Institute.
American Society for Jewish Farm Settlement in Russia, Inc.
Association of the Bar of the City of New York.
Association for the Protection of the Adirondacks.
Beth-El Sisterhood.
Beth Israel Hospital.
Brooklyn Federation of Jewish Charities.
Bureau of Jewish Education.
Central Conference of American Rabbis.
Congregation Emanu-El Men's Club.
Dropsie College for Hebrew and Cognate Learning.
Educational Alliance.
Emanu-El Brotherhood.
Emanu-El Sisterhood.
Emanu-El League.
Federation of Hungarian Jews in America.
Federation of Jewish Women's Organizations.
Federation for the Support of Jewish Philanthropic Societies.
Florence Marshall School.
Hadassah.
Hebrew Sheltering and Immigrant Aid Society (Hias).
Hebrew Sheltering Guardian Orphan Asylum.
Hebrew Union College, School for Teachers.
Independent Order B'nai B'rith.
Independent Order B'rith Abraham.
Independent Order B'rith Sholom.
Independent Order Free Sons of Israel.
Independent Western Star Order.
Jewish Agency for Palestine.
Jewish Agricultural Society.
Jewish Education Association.
Jewish Institute of Religion.
Jewish National Fund.
Jewish Orphan Asylum Association of Western New York.
Jewish Board of Guardians.
Jewish Publication Society of America.
Jewish Welfare Board.
Joint Distribution Committee.
Junior Society of Congregation Emanu-El.
Marshall Memorial Home.
Montefiore Hospital.
Mount Sinai Hospital.
National Association of Jewish Community Centre Secretaries.
National Association for the Advancement of the Colored People.
National Conference of Jewish Social Work.
National Council of Jewish Women.
New York Board of Jewish Ministers.
New York County Lawyers' Association.
New York State Bar Association.
New York State College of Forestry.
Order of the United Hebrew Brothers.
Palestine Economic Corporation.
Progressive Order of the West.
Rabbinical Assembly of the Jewish Theological Seminary of America.
Shomrim Society of the Police Department of New York City.
Student body of the Jewish Theological Seminary of America.
Syracuse University.
Teachers' Institute of the Jewish Theological Seminary of America.
The Judaeans.
Union of American Hebrew Congregations.
Union of Orthodox Jewish Congregations.
Union of Orthodox Rabbis.
United Roumanian Jews of America.
United Synagogue of America.
Women's Auxiliary of Congregation Emanu-El.
Women's League of United Synagogue of America.
Workmen's Circle.
Young Men's Hebrew Association, Manhattan.
Young Men's Hebrew Association, the Bronx.
Young Women's Hebrew Association.
Zionist Organization of America.

The committee in charge of the memorial services included:

Dr. Cyrus Adler, chairman	Lewis L. Strauss
Ben Altheimer	Sol M. Stroock
David M. Bressler	Israel Unterberg
Philip J. Goodhart	Ludwig Vogelstein
William I. Spiegelberg	Morris D. Waldman
	Felix M. Warburg

DR. FREDERICK MONSEN.

Anthropologist, Explorer and Expert on Indian Dies in Pasadena.

Special to The New York Times.

PASADENA, Cal., Nov. 10.—Dr. Frederick Monsen, anthropologist, explorer and a Fellow of the Royal Geographical Society, died suddenly in the Pasadena Hospital tonight. Stricken with pneumonia while returning to his home here from Chicago where he had been lecturing, he was rushed to the hospital last night but failed to rally. He was 64 years old.

Dr. Monsen was born in Norway and came here about fifty years ago, in search of health. He roamed the plains as an engineer and made an exhaustive study of the American Indian, particularly the Navajo. For twenty-five years he lectured on the Indian before schools and clubs throughout the country and abroad. Discovery of Indian ruins in many parts of Arizona and New Mexico is credited to his research work. He belonged to the Explorers and Salmagundi clubs of New York.

Dr. Monsen leaves two sons, Courtenay and Shavenau, both of Pasadena. His wife died several years ago.

Frank P. Burns.

Special to The New York Times.

PHILADELPHIA, Nov. 10.—Frank P. Burns, 58 years old, night traffic manager of the Postal Telegraph Company here for twenty years, died in his office last night after he had been stricken with heart disease. He entered the employ of the old American District Telegraph Company forty-six years ago.

Poincare to Convalesce at Riviera.

Special Cable to The New York Times.

PARIS, Nov. 10.—Former Premier Poincare will go to the Riviera for his convalescence at the end of the month when he leaves the clinic in Paris where he underwent his second operation recently, it was learned today. A villa at Cap Martin, overlooking the Mediterranean from a cliff top, is now being prepared for him.

PROF. F. L. RILEY DIES AT AGE OF 61

Head of History Department at Washington and Lee University for 15 Years.

TAUGHT TROOPS OVERSEAS

On Faculty of A. E. F. University at Beaune—Lectured at Army Camps—Wrote Historical Works.

LEXINGTON, Va., Nov. 10 (AP).—Dr. Franklin L. Riley, author and professor, who had been head of the Department of History at Washington and Lee University for the last fifteen years, died at the university tonight after an illness of several years. His age was 61.

Dr. Riley came here from the University of Mississippi, where he had held a professorship in history from 1897 to 1914. Previously he had served a year as president of the Hillman College for Young Women.

During the World War Dr. Riley was Professor of History at the A. E. F. University in Beaune, France; an inspector of history teaching in army schools and a lecturer at army camps.

He was born in Hebron, Lawrence County, Miss., and was graduated from Mississippi College and Johns Hopkins University.

Most of the many books either written or edited by Professor Riley were concerned with the history of the South, and of Mississippi in particular. He wrote "Spanish Policy in Mississippi After the Treaty of San Lorenzo," "School History of Mississippi," "The Mississippi River as a Political Factor in American History" and "Colonial Origins of the New England States." He edited "General Robert E. Lee After Appomattox," "A Political History of the South," "Library of Southern Literature" and, in collaboration, "World's Orators."

He married Fanny T. Leigh of Grenada, Miss., in 1891. They had seven children.

S. LIVINGSTON DAVIS DIES; EXPERT ON TEA

In Business Half Century—Represented Tea Trade in Liberty Loan Drives.

S. Livingston Davis, a tea merchant who had been in business in this city for half a century and had long been recognized as one of the greatest American authorities on tea, died suddenly on Saturday night during his sleep at his residence, 1,158 Fifth Avenue. He had been suffering from arthritis for a year, and a week ago became seriously ill with pleurisy. He was 68 years old. Funeral services will be held privately.

Mr. Davis started as an errand boy with Thompson & Co., tea brokers, in 1878. Later he joined the firm of Russell & Co., 94 Front Street, of which he became a partner. He was vice president of the New York Tea Association. During the World War he represented the tea trade on the Liberty Loan Committee.

For several years earlier in his career Mr. Davis conducted the department of the Tea and Coffee Trade Journal known as "The Practical Tea Man." He is survived by a widow, Helen Southard Davis; a son, Malcolm S. Davis, and a daughter, Miss Dorothy L. Davis.

Among the organizations to which he belonged were the Downtown Association and the Apawamis and Sound Beach Country clubs.

RUTHERFORD B. CORBIN.

Newspaper Man and Veteran of Two Wars Dies of Pneumonia.

Rutherford B. Corbin of 20 East Seventy-fourth Street, newspaper man who fought in the war with Spain and in the World War, died yesterday of pneumonia in the New York Hospital. He left a wife and a sister, Mrs. William U. Parsons of Washington. Funeral arrangements will be announced later.

Mr. Corbin was born in Washington forty-nine years ago. He served in Cuba in 1898, returning after the war to complete his education at Princeton, graduating with the class of 1900. He was on the staffs of the Chicago Tribune and the New York Evening Post and had done publicity work.

In the World War he was with the machine gun detachment of the Thirty-third Illinois regiment.

Dr. Edwin David MacLean.

Special to The New York Times.

TRURO, Nova Scotia, Nov. 10.—Dr. Edward David MacLean, Medical Officer of Truro, died at his home here this evening after an illness of more than two years. He was 66 years old and one of the most prominent members of the medical profession in this Province. He was graduated from Bellevue Medical School in 1887.

Among surviving relatives are a son, Creighton MacLean, of Brooklyn, N. Y., and two daughters, Mrs. Walter J. Archibald, Newton Highlands, Mass., and Mrs. J. Adams Bruce, Tampa, Fla., now residing at the Webster Hotel, New York City.

Dustin Farnum's Ashes Buried.

BUCKSPORT, Me., Nov. 10 (AP).—The ashes of Dustin Farnum, stage and screen star, who died in New York last Winter, were buried in the family lot here today with simple ceremonies. Committal services were read by the Rev. W. E. Riddlough of the Elm Street Congregational Church. The actor's widow, his brother, William Farnum, and a few intimate friends were the only persons present. The brother and widow left tonight for New York, whence Mrs. Farnum will go to California.

Winthrop Percy Smith.

Special to The New York Times.

PHILADELPHIA, Nov. 10.—Winthrop Percy Smith of Haverford, clubman and son of the late F. Percy Smith, died yesterday in his forty-fourth year. He was a member of the Racquet Club and Merion Cricket Club. His mother and three sisters survive.

Joseph W. Donner.

BUFFALO, Nov. 10 (AP).—Joseph W. Donner, secretary and general superintendent of the Donner Steel Company, died last night. He was the son of William H. Donner, president of the concern.

WILLIAM C. JONES.

Knit Goods Commission Agent Dies in Brooklyn at 64.

William C. Jones, 64 years old, for almost forty years a knit goods commission agent in this city, died on Saturday at his home, 8,115 Ridge Boulevard, Brooklyn, after a long illness. Funeral services will be held tomorrow at 8:30 P. M. in the funeral chapel at 86 Lefferts Place, Brooklyn. Burial will be in Greenwood Cemetery.

Mr. Jones was born in Chester, England, the son of the late Mr. and Mrs. Thomas Jones. Coming to this country at 14, he entered the knit goods business in which he remained all his life. He was founder and head of William C. Jones & Co. at 93 Worth Street. Until a month ago he had lived for seven years at 1 Fifth Avenue with his wife, Mrs. Susie C. Jones, his three children, Edward C. and William C. Jones Jr. and Miss Alice P. Jones.

Before taking up their residence in this city, Mr. Jones and his family lived for fourteen years at Montclair, N. J. He was a member of the Crescent Lodge, F. and A. M., and the Upper Montclair Country Club.

Births

MOORE—Dr. and Mrs. David D., of 20 East 72d St., announce the birth of a daughter, on Nov. 8.

Deaths

Adams, Alice	Ingraham, Jane
Barth, Rose S.	Jones, William C.
Baumann, Magdalena	Kahn, Mary
Beard, Annie McC.	Kurtz, Clotilde M. A.
Benedict, William B.	Lefevre, Abram P.
Block, Marie	Levy, Samuel
Bohling, Sophie	Lounsbery, Leonora
Burhard, Margaret S.	Marshall, Harry T.
Burns, Robert	Mayer, Albert
Cannon, James	Miller, Mary Sutton
Cochran, George G.	Moffat, Emma C.
Connelly, John H.	Mord, Annie
Cornell, Abbie L.	Murphy, Michael A.
Crawford, Frances S.	Nelson, Charles A.
Davis, S. Livingston	Patton, Alexander
Disbrow, John N.	Perot, Arthur W.
Dworke, Dorothy F.	Reynolds, Edward
Falk, Jennie	Rigaut, Jacques
Fisher, Sarah R.	Ring, George B.
Fleming, John J.	Riordan, James J.
Frank, Simon	Schenck, Mary Perry
Frankel, Jules	Seymour, John
Gunsby, John J.	Tarleton, Annie G.
Greer, Harold Robert	Vosburgh, Mary McD.
Haber, Mark F.	Wadelton, John V.
Harwood, Lou V.	Wallace, Louisa A.
Heitler, Leo	Wunderlich, Theodore
Hewlett, Samuel L.	Ziegelmeyer, Dorothea
Hyman, Joseph	

ADAMS—Alice. Campbell Funeral Church, Broadway and 66th St., Monday, 8 P. M.

BARTH—Rose S., beloved mother of [illegible]. Funeral from Riverside Memorial Chapel, 76th St. and Amsterdam Av., on Tuesday, Nov. 12, at 10:30 A. M.

BAUMANN—Magdalena, beloved wife of the late Francis [illegible], in her eighty-eighth year. Funeral from her home, [illegible] East [illegible] St., Wednesday, Nov. 13, at 2 P. M.

BEARD—Annie McCosh, at Tuxedo Park, N. Y., on Nov. 9, 1929. Funeral services will be held at St. Mary's Church, Tuxedo Park, on Tuesday, Nov. 12, at 11 A. M. Interment private.

BENEDICT—On Saturday, Nov. 9, 1929, William Bourne, [illegible]. Funeral services will be held on Monday, Nov. 11, at 3 o'clock, [illegible]. Interment private.

BLOCK—Marie, aged 71, beloved wife of [illegible]. [illegible] Brooklyn. Relatives and friends are respectfully invited.

BOHLING—On Sunday, Nov. 10, Sophie Bohling [illegible], beloved mother of [illegible], in her seventy-seventh year. Relatives and friends [illegible] St. John's Evangelical Lutheran Church [illegible] on Wednesday, Nov. 13, at 2 P. M. Interment Lutheran Cemetery.

BURHARD—At her residence, [illegible] Boulevard, Mineola, N. Y., on Nov. 9, 1929, Margaret Barbara, beloved wife of Andrew Burhard, in her fifty-seventh year. Requiem Mass at Corpus Christi Roman Catholic Church on Monday, Nov. 11, at 9:30 A. M. Interment St. Brigid's Cemetery, Westbury, N. Y.

BURNS—Robert, beloved husband of Adrienne C. Burns and father of Robert Burns Jr. and Mrs. R. A. Cassitt, passed away suddenly, Friday afternoon, in his seventy-third year. Mr. Burns was for many years the president of Jabez Burns & Sons. [illegible] Campbell Funeral Church, Broadway at 66th St., [illegible] Nov. 11, at 11:30 A. M. Chicago papers please copy.

CANNON—Suddenly, on Nov. 10, James, beloved husband of the late Helen D. Cannon, at his home, [illegible]. Survived by [illegible]. Requiem Mass Tuesday [illegible]. Interment [illegible].

COCHRAN—On Saturday, Nov. 9, 1929, at his residence, 269 Washington Av., Brooklyn, Dr. George G. Cochran, beloved husband of [illegible] and father of Dr. George G. Cochran Jr. and David A. Cochran. Services at his home on Monday, Nov. 11, at 8 P. M. Interment private.

CONNELLY—At South Orange, N. J., Nov. 9, 1929, John Howard, husband of Cora Bickelhaupt Connelly. Services at his home, [illegible] Lane, on Monday afternoon, Nov. 11, at 4 o'clock.

CORNELL—On Nov. 10, 1929, Abbie Louise, widow of William H. and mother of William M. Cornell, in her ninetieth year. Services at her home, [illegible] Av., Plainfield, N. J., on Tuesday, Nov. 12, at 2 P. M.

CRAWFORD—Frances Stark Crawford, wife of the late Charles Crawford and mother of the late Eunice Crawford, Friday, Nov. 8. Funeral private.

DAVIS—S. Livingston, suddenly, on Sunday, at his residence, 1,158 5th Av. Service private.

DISBROW—At North Bellmore, L. I., Nov. 10, 1929, John N., beloved husband of Sarah L. Disbrow [illegible]. Services will be held at his residence [illegible], Tuesday, Nov. 12, at 2 P. M. Interment Woodlawn Cemetery.

DWORKE—Dorothy Ewald, beloved wife of Jacob F. and mother of Dorothy and Jacob G. and daughter of George F. Ewald. Funeral from her late residence, [illegible] Road, Woodhaven, L. I., on Nov. 11, at 9:30 A. M.; thence to St. Thomas the Apostle Church, 88th Av. and 87th St., Woodhaven, L. I., where a requiem mass will be said for the repose of her soul.

FALK—Jennie (née Callisher), widow of the late Henry Falk, beloved mother of Leroy. Services on Wednesday, Nov. 13, at 2 P. M., at the Riverside Memorial Chapel, 76th St. and Amsterdam Av.

FISHER—Sarah R., on Saturday, Nov. 9, 1929, widow of A. A. Fisher and mother of Annie F. Davis and Clara F. Moorman. Funeral from late residence, 100 East Upper Av., Bound Brook, N. J., Tuesday, Nov. 12, at 2:30 o'clock.

FLEMING—Suddenly, on Nov. 9, John J., beloved husband of the late Mary (née Nolan) and loving father of James, Mrs. F. Carson, [illegible]. Funeral from his late residence, 1,207 Park Av., on Wednesday at 9:30 A. M. Solemn requiem mass for the repose of his soul will be offered at the Church of St. Francis de Sales, 96th St. near Lexington Av., at 10 A. M. Interment Calvary.

FRANK—Simon, on Nov. 10, at 1,801 University Av., beloved husband of Elizabeth (née Bonner) and dear father of Nathan, David and Daniel, Rose Ash and Sophie Strasburg. Funeral services at Riverside Chapel, 76th St. and Amsterdam Av., Tuesday, Nov. 12, at 1 P. M. Kindly omit flowers.

FRANKEL—On Nov. 10, Jules, beloved father of Edna F. Moritz, Samuel H. and W. Norman Frankel. Funeral from his late residence, 300 West End Av., Tuesday, Nov. 12, at 2 P. M. Mobile (Ala.) papers please copy.

FRANKEL—Adelphi Nordin Lodge, No. 201, F. and A. M. Brethren are requested to attend Masonic funeral services for our late Brother, Jules Frankel, on Tuesday at 2 P. M., at 300 West End Av.
HERBERT VON VAALER, Master.
LOUIS JEROME, Secretary.

GRANEY—On Nov. 9, at his residence, 431 West 44th St., John J., beloved brother of Martin, Michael and the late Peter, Patrick, Thomas and James Graney and Mrs. Mary E. Smith and member of Holy Name Society, Guardian Angel Branch. Remains at the parlors of Richard J. Downey, 241 West 44th St. Solemn requiem mass at St. Bernard's Church, Tuesday, Nov. 12, at 10 A. M. Interment Calvary.

GREER—Harold Robert, age 2, darling son of Russell and Erma and loving brother of Alfred. Funeral service 38 Margaret Av., Lawrence, L. I., on Monday, Nov. 11, at 2 P. M. Interment at Mount Hope Cemetery, Long Island.

HABER—Mark F., suddenly, beloved son of Rose, dear brother of John, Lillian and Ann, in his thirty-sixth year. Services were held Sunday at West End Funeral Chapel, 200 West 91st St.

HARWOOD—Lou V., suddenly, on Nov. 9. Burial in Massachusetts.

HEITLER—Leo, on Nov. 10, beloved brother of Henry, Kurt, Carl, Mrs. John H. Conner and the late Laura Heitler Newman. Services at his late residence, 310 West 79th St., on Tuesday, Nov. 12, at 1 P. M.

HEITLER—Scott Lodge No. 257, Knights of Pythias: With profound sorrow we announce the death of our esteemed brother, Past Chancellor Leo Heitler, beloved brother of our brothers, P. D. G. C. Kurt Heitler and Carl Heitler. Members are requested to attend the funeral on Tuesday, Nov. 12, at 1 P. M., from his late residence, 310 West 79th St., New York City. Pythian services will be held.
MORRIS L. LEVINE, Chancellor Commander.
HENRY WOLFF, Keeper Records and Seal.

HEITLER—Leo. Tarrys Camp, No. 12,130, Modern Woodmen of America, announce with regret the death of District Deputy Leo Heitler. Neighbors are requested to attend the funeral services on Tuesday, Nov. 12, 1929, at 1 P. M., at his late residence, 310 West 79th St.
JOSEPH SCHWARTZ, Clerk.

HEWLETT—At Roslyn, L. I., on Saturday, Nov. 9, Samuel Lewis Hewlett, in the sixty-seventh year of his age. Funeral at Christ Church, Manhasset, on Monday, the 11th, at 2:30 P. M. Automobile will meet train leaving Pennsylvania Station 1:21 for Manhasset.

HYMAN—Joseph, of 983 Simpson Av., Bronx, beloved husband of Lena Norton Hyman, devoted father of Ida H. Pakrowitz and Isaac Hyman. Services at Riverside Memorial Chapel, 76th St. and Amsterdam Av., Tuesday, Nov. 12, at 2 P. M. Interment Washington Cemetery. Kindly omit flowers.

INGRAHAM—Nov. 9, Jane. Services Stephen Merritt's Chapel, 223 8th Av., near 21st St., Tuesday, 1 o'clock.

JONES—On Saturday, Nov. 9, 1929, at his home, 8,115 Ridge Boulevard, Brooklyn, formerly of Montclair, N. J., William C., beloved husband of Susie C. Jones and father of Edward C., William C. Jr. and Alice P. Jones. Services at the Fairchild Chapel, 86 Lefferts Place, near Grand Av., Brooklyn, Tuesday at 8:30 P. M.

KAHN—Mary, of 1,446 Madison Av., on Nov. 10, beloved sister of Joseph L., Benjamin F., Jennie Solomon and Bertha Cohen. Funeral from the Universal Chapel, 597 Lexington Av., Tuesday, 10 A. M.

KURTZ—On Nov. 9, 1929, Clotilde Marie Bacle, widow of William Kurtz, in her eighty-sixth year, at residence of her son-in-law and daughter, Mr. and Mrs. Louis T. Walter Jr., at Forest Hills, N. Y. Services private at the convenience of the family. Interment at Woodlawn Cemetery. It is earnestly requested that no flowers be sent.

LEFEVRE—The Holland Society of New York announces with sorrow the death on Nov. 8, 1929, of Abram P. Lefevre, a member of this society.
CHARLES M. DUTCHER, President.
WALTER M. MEISEROLE, Secretary.

LEVY—Suddenly, on Nov. 10, 1929, at his home, [illegible], Samuel Levy, in his fifty-sixth year, beloved husband of Eva [illegible]. Time of funeral announced Wednesday.

LOUNSBERY—Leonora, Nov. 9, at Bedford, N. Y., daughter of the late James and Ada Rumsey Lounsbery, in her eighty-first year. Services Nov. 11, at 2:30 P. M., Bedford Presbyterian Church.

MARSHALL—At the American Hospital at Paris, France, in the fifty-fifth year of his age, Dr. Harry Taylor Marshall, professor in the Medical Department of the University of Virginia, son of the late Colonel Charles Marshall and Rebecca Snowden Marshall of Baltimore, Md., and husband of Nancy Lee Marshall.

MAYER—Albert, on Nov. 9, in his ninetieth year, born at Goettingen, Germany. Funeral from his late residence, 321 East 69th St., Monday, 2 P. M. Interment Lutheran Cemetery.

MILLER—On Sunday, Nov. 10, 1929, Mary Sutton, wife of Rev. Benjamin C. Miller. Funeral services at her residence, 229 [illegible] St., Orange, N. J., on Wednesday, Nov. 13, at 2 P. M.

MOFFAT—On Sunday, Nov. 10, Emma C., widow of late Samuel C., at her residence, [illegible]. Services to be held Tuesday evening at 8:30. Interment at Washingtonville, N. Y. Washingtonville papers please copy.

MORD—On Sunday, Nov. 10, 1929, Annie, widow of the late Alter Mord and beloved mother of Maurice, Dr. George, Louis and [illegible]. Funeral [illegible] from the late residence, 67 New St., Port Richmond, S. I., on Monday, Nov. 11, at 2 P. M. Interment Baron Hirsch Cemetery.

MURPHY—At Jersey City, on Saturday, Nov. 9, 1929, Michael A., beloved husband of [illegible] and father of Sister Helen Mary (in the world, [illegible] Murphy) and Edward J. and William A. Murphy. Funeral Tuesday, 9 A. M., residence, 239 Ogden Av., Jersey City. High requiem mass at St. Paul of the Cross Roman Catholic Church, 10 A. M.

NELSON—Bethel Lodge No. 733, F. & A. M. Brethren: You are earnestly requested to attend funeral services of our deceased brother, Charles A. Nelson, on Tuesday evening, Nov. 12, at 8 o'clock, at his late residence, 1,132 Jessup Av., Bronx. [illegible] Pelham Bay subway to Burke Av. station.
HANS E. ULRICH, Master.
ALEXANDER CONNELL, Secretary.

PATTON—Alexander, Sr., at his late residence, [illegible], beloved husband of Bessie (née Rooney) and father of Alexander Jr. and Charles A. Funeral on Tuesday, Nov. 12, at 9:30 A. M.; thence to St. Francis de Sales Roman Catholic Church, where a solemn requiem mass will be offered for the repose of his soul. Interment Calvary Cemetery. Kindly omit flowers. Boston papers please copy.

PEROT—At his home, 60 Bavadere Drive, Yonkers, on Saturday, Nov. 9, 1929, Arthur Wellesley, husband of Catherine Stahl Perot. Services at Park Hill First Reformed Church, Ludlow St., Yonkers, Tuesday at 2 P. M. Interment Mount Hope Cemetery.

REYNOLDS—At New Rochelle, N. Y., on Nov. 9, 1929, Edward Reynolds, beloved husband of Elizabeth Thomson. Funeral services at his home, 47 Poplar Place, New Rochelle, N. Y., on Monday, Nov. 11, at 11:30 A. M. Train leaves Grand Central at 10:35 A. M. Interment private.

RIGAUT—Jacques, in Paris, Nov. 7, 1929. Survived by his wife, Gladys.

RING—George Burke, on Nov. 10, at the Madison Hospital, New York City, of pneumonia. Funeral private. Survived by his wife, Henrietta Bissell Ring, and his daughter, Dorothy Ring Metcalf.

RIORDAN—Suddenly, at his residence, 23 West 12th St., James J., beloved husband of the late Florence Quinn, loving father of James, Florence, Elizabeth and Robert Riordan and brother of Mrs. John J. [illegible] and Mrs. James J. Maguire. Kindly omit flowers.

RIORDAN—The Society of the Friendly Sons of St. Patrick in the City of New York records with profound regret the death of James J. Riordan, a member of the society. The members are requested to attend the solemn mass of requiem at St. Bernard's Church, West 14th St., on Tuesday, Nov. 12, at 11 A. M.
FRANCIS MARTIN, President.
JOSEPH F. HIGGINS, Secretary.

RIORDAN—James J. It is with profound regret that we record the death of our esteemed president, James J. Riordan, 25, on Nov. 8, 1929. Members of the society are requested to attend the solemn mass of requiem at St. Bernard's Church, West 14th St., on Tuesday, Nov. 12, at 11 A. M.
MANHATTAN COLLEGE ALUMNI SOCIETY.
THOMAS J. GRAY, '12, 1st Vice Pres.
MORTIMER M. CARROLL, '20, Secy.

RIORDAN—With profound sorrow we announce the death of our president, James J. Riordan, on Friday, Nov. 8, 1929. Funeral services at St. Bernard's Church, West 14th St., at 11 A. M. Tuesday.
MARKET AND BUSINESS MEN'S ASSOCIATION OF GREENWICH AND CHELSEA DISTRICTS.
MAX KRAUS, Acting President.
WILLIAM A. LITTMAN, Exec. Sec.

RIORDAN—Members of the Yough Club are requested to assemble at the clubhouse, 242 West 14th St., Monday, Nov. 11, at 7:30 P. M., and proceed in a body to services at the residence of our deceased member, James J. Riordan, 23 West 12th St.
FRANK J. CORBETT, President.
GEORGE CARROLL, Recording Secretary.

RIORDAN—With profound sorrow we announce the death of our fellow-member, Mr. James J. Riordan, on Friday, Nov. 8, 1929.
NATIONAL DEMOCRATIC CLUB.
GEORGE J. ATWELL, President.
EUGENE J. SULLIVAN, Secretary.

SCHENCK—Mary Perry, beloved wife of Vincent R. Schenck, mother of R. Perry Schenck and Douglas S. Schenck, daughter of the late Robert P. and Sarah J. Perry, suddenly, on Nov. 9, at her residence, 2,860 Boulevard, Jersey City. Funeral at convenience of family.

SEYMOUR—John. Campbell Funeral Church, Broadway, 66th St., Sunday, 2 P. M.

TARLETON—On Saturday, Nov. 9, 1929, Annie G., beloved sister of Dora, Helen, Grafton, Lotta and Percy Tarleton. Services at the Fairchild Chapel, 86 Lefferts Place, near Grand Av., Brooklyn, on Tuesday, Nov. 12, at 2:30 P. M. St. Louis (Mo.) papers please copy.

VOSBURGH—At her residence, 220 Jay St., Albany, N. Y., on Nov. 9, 1929, Mary McDonald Vosburgh, daughter of the late Isaac W. and Sarah J. Vosburgh. Funeral services in the chapel of the Albany Rural Cemetery on Monday, Nov. 11, 1929, at 12 o'clock noon.

WADELTON—John Victor Wadelton of Bronxville, N. Y., on Nov. 9, age 34 years, son of Thomas D. and Mathilde L. Wadelton. Funeral from St. Joseph's Church, Bronxville, Monday morning at 10 o'clock. Train from Grand Central Station, 9 A. M.

WALLACE—Louisa A. (née Uffelman), on Nov. 9, beloved wife of Samuel Wallace and mother of Mrs. Henrietta Kinsrath, Mrs. Louise Borman, Arthur F., Samuel A. and Walter H. Wallace. Funeral services will be held at her residence, 190 East 31st St., Brooklyn, N. Y., Monday, 8 P. M. Interment Tuesday, 10 A. M., Woodlawn Cemetery.

WUNDERLICH—Theodore, on Nov. 10, 1929, beloved son of the late Theodore and Emilie Wunderlich and dear brother of Emily Wunderlich. Funeral service at Campbell's Funeral Church, Broadway and 66th St., on Wednesday, Nov. 13, 2 P. M. Please omit flowers.

ZIEGELMEYER—On Sunday, Nov. 10, 1929, at her home, 642 Bedford Av., Brooklyn, Dorothea A. G., beloved wife of George J. Ziegelmeyer and devoted mother of George Jr. Notice of services later.

Memorials

107TH INFANTRY POST, AMERICAN LEGION—The annual Armistice Day service will be held on Monday, Nov. 11, 1929, at 11 A. M., at the Church of St. Paul the Apostle, 60th St. and Columbus Av. Relatives of departed comrades, veterans of the Seventh Regiment, veteran and active members of the 107th Infantry and friends are invited to attend.
JOHN H. TINGLE, Commander.
T. R. R. SMITH, Adjutant.

BAKER—In ever loving memory of George Carlyle Baker, 12th Cavalry, U. S. A., who died in the service of his country at Fort Ringgold, Texas, Nov. 11, 1918.

BENOIT—In loving memory of my beloved husband, Henry Benoit, who departed this life Nov. 11, 1928. WIFE.

BLOOM—In loving memory of Louis Bloom, died in action Nov. 11, 1918.

BOYD—In loving memory of my blessed brother, Reginald Price Boyd, who passed away Nov. 11, 1925. RUTH.

CAHILL—In loving and constant memory of Thomas F. Cahill, who died Nov. 11, 1924. Fifth solemn anniversary mass offered this morning at St. Saviour's Church, Brooklyn.

DOCTOR—Jessie Potter. In loving memory of my dear wife, who passed away Nov. 11, 1925. LESTER DOCTOR.

DONOHUE—Captain Walter E., died a hero, November, 1918.
MRS. CHARLES D. DONOHUE.

FARRELL—In loving memory of our dear father, James G. Farrell, who died Nov. 12, 1928. Mass will be offered at Church of Our Lady of Lourdes on Tuesday, Nov. 12, at 8 o'clock.

KING—There will be a requiem mass offered for the repose of the soul of Miss Mary King, at the Chapel of the Sacred Heart Convent, Madison Av. and 84th St., on Wednesday morning, Nov. 13, at 8:30. Members of the Society of the Children of Mary, Madison Av., are requested to be present. FRANCES CUSHMAN, Secretary.

O'BRIEN—Mary A. In affectionate memory of my wonderful mother, passed away Nov. 11, 1928. MAY GEORGINE O'BRIEN.

SHAPIRO—Harold A. In loving memory of his birthday. FRITZ.

STERNTHAL—In sad and loving memory of our dearly beloved son and devoted brother Jesse, who departed this life, Nov. 11, 1918.
MOTHER AND SISTER.

Announcements of deaths may be telephoned to Lackawanna [illegible] until midnight. [illegible]

UNDERTAKERS.

CAMPBELL SERVICE
You Incur no Obligation for Advice
Call—TRAFALGAR 8200
FRANK E. CAMPBELL
"The Funeral Church" Inc. (NON-SECTARIAN)
Broadway at 66th Street, N.Y.

RIVERSIDE
America's Beautiful Funeral Chapel
Dignified—Moderate Cost
Amsterdam Avenue at 76th Street
Phone—Endicott 6600

CEMETERIES.

MOUNT PLEASANT CEMETERY
A modern Park Cemetery in the Bronx River Parkway, Westchester County, where prices are reasonable. Booklet. 2 West 45th. Susquehanna 1720.

THE WOODLAWN CEMETERY
Jerome Av. Subway to Woodlawn (233d St.)
Offices, 20 East 23d St., N. Y.
Telephone Gramercy 5300 or Olinville 5970

EDUCATIONAL

Business Schools.

PRATT SCHOOL, 52 West 45th Street. SECRETARIAL TRAINING. Individual instruction. Day and evening.

Accountancy Schools.

Accountancy
Secretarial: Practice and English classes forming. Tel. Barclay 8200. Ask for copy of the Institute Bulletin. Pace Institute, 225 Broadway, N. Y.

Language Schools.

LANGUAGES FISHER'S CONVERSATIONAL METHOD. Native teachers; 75c lesson; short course; daily 9 to 9; Sundays 10 to 1. Fisher's School of Languages, 1264 Lexington Ave. (northwest cor. 85th).

Dancing.

ARTHUR MURRAY
America's finest teachers of ballroom dancing. Private lessons exclusively. 10-minute trial lesson given without charge. 7 E. 43d St.

Miscellaneous.

OF INTEREST TO PARENTS
A meeting of the SPECIAL SCHOOL ASSOCIATION Friday, Nov. 15, in Rumford Hall, 50 East 41st Street, at 8:30 P. M., to consider the problems of childhood. Parents invited. Open forum for discussing individual problems. Nationally known leader in the field of Special Education will talk on the most modern scientific methods in helping the child who is not getting along in school.

BRIDGE TAUGHT scientifically; special course, beginners, $25. Muriel Parker Studios. Circle 5612.

RESORTS

GEORGIA.

SEA ISLAND BEACH, GA.—A Happy Hob-by-land for the entire family. Booklet. Sea Island Co., Sea Island Beach, Ga.

Crocker MOURNING HOUSE
An addition to our Mourning Specialties we are showing attractive Black Hats and Gowns that are not mourning.
375 FIFTH AVENUE
NEW YORK
COPLEY SQUARE

FOR FAMILY RECORDS.

By purchasing a rag paper copy of The New York Times, of which a limited edition is printed each day, family records of births, deaths, engagements and marriages announced in the regular city edition may be preserved indefinitely. Weekly edition, per copy, 75 cents; Sundays, $1.25.—Advt.

LOST and FOUND

Rate: 25 cents per agate line; minimum charge, 50 cents insertion.

Advertisements received until midnight, telephone LACkawanna 4000, (New Jersey, Mulberry 4000) (Newark) 8:30 A. M. to 6 P. M. daily; Manchester, Main 7700) 8:30 A. M. to 5 P. M. daily; Long Island, Garden City 3000 (Mineola) 9 A. M. to 6:30 P. M. daily.

Found advertisements of articles of no apparent intrinsic worth but of sentimental value printed without charge. Found articles of value advertised at regular rates. The Times considers whether the article is likely to be of sentimental value, but no charge advertisement is printed without question.

Key tags issued on application with registered index numbers and tags to attach to collars of dogs and cats—for 12 months each.

LOST.

BAG, brown, containing 2 rings, changer; 55th St., Woodhaven; reward. Ironsides 8716.

BAG, imported simple, Avenue, Brooklyn; Ozone Park, Saturday morning; reward. Cleveland 7697.

CERTIFICATE No. 61873 lost, for 12 shares of the common stock of E. I. du Pont de Nemours & Co., in name of McConnel & Co., Trustee; stopped. Application has been made for a duplicate certificate. NATIONAL SURETY COMPANY, 115 William St.

ENVELOPE, containing salary, Saturday, Manhattan or Brooklyn. Frank Bowling Green 7364.

GLASSES, gold rimmed, Alamac Barber Shop; reward. 210 West 70th, Apt. 811.

HANDBAG, black, containing gold cigarette case engraved "Julia Ellis"; Fri. P. to P. 9 Dec. 27. Face powder box, lighter, lipstick and twenty-dollar bill, lost Nov. 9 in taxi between 51st St. and Park Av. and Lexington Av.-42d St. Reward upon return to Carrier, 600 42d Av.

MOTION PICTURE CAMERA, in taxicab; reward. Cathedral 4641, Apt. 3, E. E.

POCKETBOOK, brown velvet, Brighton local S. M. T., Friday; reward. Flatbush 0595.

POWDER BOX, metal, Saturday, Macbeth Elliott Theatre. 305 56th, Apt. 2107.

SOUTHERN PACIFIC COMPANY STOCK CERTIFICATE NO. F140190 for three (3) shares in the name of "S. F. Clark"; notice is hereby given to show cause to said company by 765 Broadway, New York, N. Y., why a duplicate should not be issued. Wm. D. Clark, executor will of S. F. Clark.

4 SHEETS OF PAPER, left in taxicab, 181st St. and Riverside; reward. Return George McArdle, 766 Riverside Drive (Apt. 5A).

Jewelry.

BAUBLE, diamond, near Columbia University Sunday afternoon; reward. Cathedral 6471.

BRACELET, Nov. 2, platinum, diamonds, sapphires, Selwyn Theatre, taxi, 45d St. and 8th or Penna. Station, New Rochelle 6182.

BROOCH, black opal and diamond, lost in taxicab, between 34th and 5th Av. and Broadway and 36th, on street or in taxicab from Broadway and 36th to Lexington and 94th. Reward for its return to Room 3424 Grand Central Terminal Building.

CIGARETTE CASE, gold, with monogram E. S. F., Saturday, between 242 East 18th St. and 42d and 5th Av., probably in taxicab; reward. Return E. S. Pollard, 242 East 18th.

CIGARETTE LIGHTER—Liberal reward for small green, set with blue stones and little diamonds, lost in taxi between 97th and 96th Sts., on Nov. 8. Return to Watson, Rhinelander 7033.

DIAMOND, marquise; lost from setting, in taxi between 86th St.-Broadway and Strand-Mount Theatre, about 4:30 P. M. Friday; liberal reward. E. M. Gattis & Co., 5th Av. and 55th St.

EARRING, imitation, pear-shaped drop pearl; Carnegie Hall, Friday night, or in taxi; reward. Telephone Pansolit 7310.

FRATERNITY PIN, black enamel, diamond pearl border; reward. Murray Hill 6097.

RING, white gold dinner ring, containing 8 diamonds, marquise shape, with safety guard, between 21st-8th Av. and Schrafft's 52d St.; reward. Bryant 9800.

WATCH, diamond and platinum, bracelet, of sapphires, on ribbon fob; with initial monogram M. J. L., lost between 5th Av. and 45th St. and Penn. Station, on street or in taxi; liberal reward. Return cashier, Hotel Biltmore.

WATCH, gold, with initials "M. C. B. Jr." gold knife and pen attached, platinum chain; no questions asked; liberal reward. Volunteer 1152.

WRIST WATCH, platinum, set with diamonds and sapphires with flexible platinum band set with two rows of diamonds and diamond clasp, Saturday evening between 8 and 9 o'clock from Ayers Restaurant to 42d St. and 5th Av. in taxi to Apollo Theatre; generous reward. Mitchell, 445 East 57th St., Paterson, N. J.

WRIST WATCH, lady's, Waltham, between 125th and 116th Sts., Washington Heights; reward. E. Childs, 580 St. Nicholas Av., New York. Telephone Edgecombe 6344.

$300 REWARD

for return of platinum and diamond brooch 3 centre diamonds, 2 smaller diamonds, lost Nov. 7, steamship Ile de France, French Line pier, or vicinity 620 and Park Av. Herbert J. Payne, 14 William St. Hanover 0430.

$500 REWARD

for return of diamond and platinum cuff-link chain with carved lapis ruby and diamond pendant, lost Nov. 8 between Vanderbilt Av. at 49th St. and 51st St. and Park Av. Phone Mr. Judd, 120 William St. Beekman 6261.

$500 REWARD,

no questions asked, for return of bracelet, 27 diamonds, lost in black handbag in taxi, Nov. 2, Amsterdam Av., near 90th St. Topliz & Harding, 120 William St. Beekman 2911.

Cats, Dogs and Birds.

CANARY, green, lost Sunday; reward. Return to Robert Fulton Hotel.

DOGS, 2, Scotch terrier, black-haired, brindle; sons. Suitable reward if returned to E. M. Sousa, Orienta Point, Mamaroneck. Phone Mamaroneck 2557.

DOG, Chow, light red, male, Northern West Chester, lost Sunday, reward. Call Robert Dunn, Katonah 2682. Reward.

POODLE, white, lost East 48th St., Brooklyn, Thursday; generous reward. Navarre 8081.

COON HOUND, brown and white, "Shorty"; big reward. Robert Baldwin, Englewood 1310M.

AUCTION SALES

RAINS GALLERIES INC.
Auctioneers & Appraisers
3 East Fifty-third Street

WILL SELL AT AUCTION
WED. THURS. FRI. & SAT.
Nov. 13th, 14th, 15th & 16th
At 2:15 P. M. Each Day

MAGNIFICENT FURNISHINGS
FROM THE ESTATE OF
OGDEN GOELET

Being a portion of the beautiful Furniture, Silver, China, Sporting Prints, etc.
Removed from the Palatial Mansion at
608 FIFTH AVENUE
WITH ADDITIONS
EXHIBITION TODAY AND TOMORROW
November 11th and 12th
From 9:30 A. M. to 9:30 P. M.

J. Hampden Robb, Auctioneer, says:
Tomorrow, Tuesday, 11 A. M.
11 E. 38th St., 2nd Floor
$25,000
New Executive and Commercial
Office Furniture
Desk—Tables—Chairs
Bogen Furniture & Sales Corp.
2nd Ave., at 34th. Ashland 2201.

LOBBY REPORT DUE ON BURGESS TODAY

Investigating Committee Will Lay Pottery Representative's Tariff Activities Before Senate.

HE FOUGHT BOARD'S EXPERT

Summary of Grundy's Stand Likely to Be Next—Hearings Will Be Resumed Tomorrow.

WASHINGTON, Nov. 10 (AP).—A report on the activities of William Burgess, a former member of the Tariff Commission, during his stay in Washington while the tariff bill was being framed will be submitted to the Senate by its lobby investigating committee.

The document will be the second report the committee has compiled since it began its hearings several weeks ago.

The first dealt with the employment by Senator Bingham, Republican, of Connecticut, of Charles L. Eyanson of the Connecticut Manufacturers' Association. It precipitated a storm of debate and led to the condemnation of Senator Bingham by the Senate for placing Eyanson on the Senate payroll as a clerk while he was drawing a salary of $10,000 a year from his association.

In the Burgess report it was considered likely that the committee would follow the same procedure as it did in that on Bingham. That report simply gave a summary of the testimony before the committee and made no recommendations.

Senator Caraway, chairman of the committee, said he intended to read the Burgess report to the Senate the first thing tomorrow and that other reports would follow as quickly as they could be prepared. The next one is likely to deal with the activities of Joseph R. Grundy, president of the Pennsylvania Manufacturers' Association.

Mr. Burgess, who lives at Morrisville, Pa., and now is employed by the United States Pottery Association, testified before the committee that he protested to Chairman Marvin of the Tariff Commission against the action of Frederick L. Keen, chief of the commission's ceramics division, in giving information to Congressmen during hearings on the pending tariff bill before House and Senate committees.

Mr. Koch was charged with showing partiality in favor of importers of pottery and with being friendly with the manager of a Japanese importing firm. Mr. Burgess denied that he sought to have Mr. Koch dismissed.

Mr. Burgess has spent most of his time in Washington recently in connection with tariff legislation, giving particular attention to the earthenware and glassware schedule in the tariff bill.

The lobby committee will resume hearings on Tuesday, and expects to question J. C. Holton, Mississippi's Commissioner of Agriculture, in regard to $500 he is said to have received from the Southern Tariff Association to bring himself and other Mississippians to Washington last June to attend a meeting of Southern Commissioners of Agriculture.

FINDS VAST UPHEAVALS CHANGING LIFE OF ASIA

Dr. A. J. Brown Tells Brick Presbyterian Church of New Psychology in the East.

"The impact of stupendous revolutionary forces operating upon people previously untouched by the gigantic currents of this day are responsible for the tumult in Asia," declared the Rev. Dr. Arthur J. Brown, secretary of the Presbyterian Board of Missions and guest preacher, yesterday morning at the Brick Presbyterian Church, Fifth Avenue and Thirty-seventh Street.

"Five revolutions are impinging at one time upon the swarming masses of Asia, any one of which is in itself sufficient to upset a civilization. What social, industrial, religious, political and industrial upheavals, which the Western World me over a period of 600 years, are being let loose on China, Japan and India in the space of one generation. The chaos of a mighty world is rounding into form. The birthplace of mankind is awakening to the tempo of modern life."

Dr. Brown pictured the transformation brought about in the Near and Far East by the workings of American machinery and described the complete interdependence of communities which at one time had nothing in common.

"There is a new psychology abroad and a new spirit. No longer are the natives of Asia regarded as 'poor heathens,' and treated with a mixture of condescension and pity. The work of scientists like Bose, of poets like Tagore, of intellectuals like Gandhi, are waking Westerners to a new realization of the promise and the power of Eastern life."

Dr. Brown concluded with a plea that the missionary work now being done in Asia receive the support its importance warrants. Declaring that only in the dissemination of the missionary point of view that all nations are one with God was there any hope of stilling the seething chaos in the Orient, he asked for a generous understanding of its problems and promise.

PLANES HUNT 'LOST' WOMEN

Three Croton Teachers Return From Albany as 150 Seek Them.

Special to The New York Times.

CROTON-ON-HUDSON, N. Y., Nov. 10.—Three young women who teach in the schools here inadvertently caused 150 persons and four airplanes to participate in a twenty-four hour search for them while they were hitch-hiking to Albany, whence they returned this evening. All three live at the Faculty Club, and when they had not reported in last night from what had been planned as a short afternoon hike the search was begun.

The women are Clara Fallen, 28 years old, of Old Forge, N. Y., a teacher in the elementary school; Thelma Ellis, 27, of Harmon, N. Y., a high school teacher, and Alice Jones, 29, of Philadelphia, a high school teacher. They left the club at 1 P. M. yesterday, returned soon afterward for pocket money, and then left again. As darkness fell that night, the police of Croton, Cortland, Newcastle and Yorktown joined forces with volunteers to comb the thick woods around Cornell Hast, toward which the women had been walking.

As the hunt progressed today, Miss Jones's brother, C. A. Jones, a salesman for the Barrett Airways of Armonk, had three of that company's ships fly over the area. They were joined by R. F. Kilbourne of Scarsdale in his own plane.

The women explained that they had spent last night with Mrs. Anna Carter of 618 Madison Avenue, Albany, Miss Fallen's aunt.

H. C. CLARK TO REPORT ON MONKEY DISEASES

Doctor Leaves Panama to Attend Society of Tropical Medicine in Miami.

Special Cable to THE NEW YORK TIMES.

BALBOA, Panama Canal Zone, Nov. 10.—Dr. Herbert C. Clark, director of the Gorgas Memorial Laboratory, sailed today for New York, whence he will go to Miami to attend a meeting of the American Society of Tropical Medicine before which he will read a paper on a study begun on malaria in wild monkeys of Panama, the first research of that kind undertaken in this hemisphere.

The only record of the study of malaria in monkeys in tropical America is one case of a Brazilian monkey taken to Hamburg and one spider monkey from Yucatan.

Last July Dr. Clark and Doctors Schultz and Weiscott of Johns Hopkins spent a month in the uninhabited jungles of Panama with a party of hunters and procured 113 monkeys of four different species. The paper to be presented by Dr. Clark is based on the preliminary study of material obtained by this expedition, which is only the beginning of a complete survey by the Gorgas laboratory of monkey malaria and its relation to human beings and the problem of controlling the disease in the tropics. Malaria is not the only disease to be studied in this survey, as skin parasites and those found in the intestinal tracts are to be included later, particularly in relation to amoebic dysentery, from which monkeys are known to suffer in captivity. The question of whether they contract the disease from human beings or are subject to it in the wild state is one that may be determined by this research.

EX-CATHOLIC EXPLAINS WHY HE BECAME RABBI

Aime Palliere, French Convert to Judaism, Says Here It Is the "Faith of a Living People."

Aime Palliere, the Frenchman who began life as a candidate for the Roman Catholic priesthood and ended by embracing Judaism, explained the reasons for his spiritual conversion at Carnegie Hall yesterday. It was his first public appearance in this country. He is here to make a country-wide lecture tour under the auspices of the Institute of Religion, headed by Dr. Stephen S. Wise. He preached yesterday as the guest of the Free Synagogue.

Despite a specially installed amplifying system, the audience of nearly 2,000 persons who crowded the hall found it difficult to hear Dr. Palliere, who was lecturing in English for the first time. He began the sermon and concluded it, but Dr. Wise read its chief portions from manuscript "to make sure," as he said, "that Dr. Palliere's message does not go unheard and unheeded."

Dr. Palliere, since he joined the Jewish faith, has become a leader in Judaism in France. He is an assistant rabbi in the Liberal Synagogue and has identified himself actively with the cause of Jewish education in his country and elsewhere in the world. Yesterday at the Free Synagogue he said that he had found his way to Judaism "when he saw it not as a religion, not as a kind of theology, nor as dogmas or beliefs, but as a living people holding from God Himself the right to life."

This right to life, Dr. Palliere held, is denied to the Jewish people by the church and it is upon this "fundamental and historical error" that the former Catholic bases his departure from the fold, he said yesterday.

"It is this error," he said, "which irrevocably separates Judaism from Christianity, for the right to life is denied when it is recommended of Jews that for the sake of 'salvation' they accept Latin and Greek theology and metaphysics and to mingle with the nations.

"I want it clearly understood," he declared, "that mine is not a conversion in the special sense of changing from one religion to another. My entire life is based upon the premise that religious truth is man's most precious possession and that personal salvation is his most pressing problem. I believe that Judaism holds both these for me."

MAIL PILOT IN SLEET PLUNGED 4,000 FEET

Webster, Recovering in Phillipsburg (Pa.) Hospital, Tells of Crash on Rattlesnake Mountain.

PHILLIPSBURG, Pa., Nov. 10 (AP).—Jack Webster, 36-year-old veteran of the air mail service, is resting in the State Hospital here today after having beaten the "jinx" that lurks in the path of pilots traversing the "graveyard of aviators," the Alleghany Mountains.

The same mountains and their treacherous elements that sent Pilot Ames and others to their deaths brought Webster's ship down from the air early Saturday morning as he flew from New York to Cleveland in a sleet storm, but Webster survived, although injured.

The wreckage of his plane was discovered on the top of Rattlesnake Mountain, 2,500 feet above sea level, and an intensive search was started by volunteers and officials of the National Air Transport, operators of the route. Twenty-one hours after the crash Webster was found reclining along a highway leading to Phillipsburg.

A broken left arm and severe bruises on the head, chest and other parts of the body were suffered by the pilot, who had wandered about in confusion before being picked up.

Webster said he was rendered unconscious as his craft struck the ground, and remained so, until daybreak, at which time he set off down the mountain, through a densely wooded territory.

At the hospital today, Webster expressed the thought that he was extremely fortunate, and that it would seem his rightful place was in a "pine box."

He said that he ran into snow and sleet west of Bellefonte and that his ship grew heavy with ice clinging to the wings. He went above the clouds, reaching an altitude of 4,000 feet and then started to fall. He said he could not check the loss of altitude or control the plane. Then he crashed.

Hospital attachés expected Webster to recover rapidly from his injuries and the effects of his long exposure.

Webster's home is at Plainfield, N. J. His wife arrived in Phillipsburg this afternoon, having traveled from Hadley Field, N. J., in the westbound afternoon mail plane over the route on which her husband has seen nine years' service.

Will Discuss Judaism in Russia.

The American Jewish Congress has invited other Jewish organizations to participate in a conference at the Hotel Astor on Dec. 8 to discuss the difficulties in the way of Jewish religious life in Russia, it was announced yesterday by Bernard S. Deutsch, president of the organization.

No. 11 of a Series—Entire Contents Copyright 1929, John Wanamaker New York

WANAMAKER'S

Formerly A. T. STEWART & CO.

announces

NINE DAYS OF GOLDEN SALES

Thursday, November 14 *to* Saturday, November 23

In honor of

New York's First Great Merchant

A. T. STEWART, *founded* 1823

The Old Apple Woman

Mr. Stewart never upset the applecart but when he moved uptown he had the little old woman, who for years had sold her rosy cheeked apples from a cart in front of his downtown store, brought bodily, cart, apples and all to a place of honor in front of the new store . . . he believed in taking his luck with him . . .

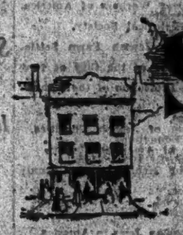

A. T. Stewart's First Store Occupied Half of This Building

The New York *Daily Advertiser* of September 2, 1823, carried this advertisement: "A. T. Stewart offers for sale a general assortment of Fresh Dry Goods at 283 Broadway."

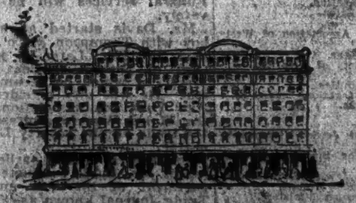

A. T. Stewart's Marble Store—The Talk of the Town

In 1848 Mr. Stewart built his fine marble store at Broadway and Chambers Street. It was in the heart of the business district and New York's elite came shopping there.

The Six-Story Iron Building At Ninth and Broadway

In 1862 Mr. A. T. Stewart leased a part of the old Randall Farm and erected this magnificent palace for his fast increasing business . . . it was "way uptown" but the town grew up to it and here it is today still beautiful and still in the very heart of New York life . . . as part of Wanamaker's of today.

The Lady of The Laces

Just before Mr. Stewart moved uptown he met a beautiful lady who laughingly promised him great good fortune if he would allow her to be his first customer in his new store . . . so on that morning he greeted her and she purchased Irish linens and laces, a pretty tribute to her host . . .

Shopping at Stewart's

To shop at Stewart's was a mark of distinction, in fact Mr. Stewart's list of customers read like a social register . . . rustling silks, shawls of lace and cashmere, all the fine things that those days of elegance demanded were to be found in this palatial establishment.

STEWART WEEK at Wanamaker's—a nine-day-wonder of sales that invade every corner of this great store . . . celebrated annually in honor of a young Irishman, late of Trinity College, Dublin, who stepped off the boat at the Battery on a day in 1820. His eyes no doubt saw visions but it is certain that he little guessed the "golden guineas" of his patrimony, safely tucked into his pockets, were to be the nucleus of a great mercantile business that would win for him the title of "New York's First Great Merchant"—**and that would live for more than a century with the coming of John Wanamaker to New York in 1896.**

Honoring the joint achievement of these two pioneer merchants as now presented in Wanamaker's New York, these Golden Sales show the result in *values offered*, of months of careful planning and untiring effort. New, fresh and perfect merchandise that is in demand at the moment is offered at greatly lowered prices. Men, women and children may be completely outfitted from heel to crown . . . . homes may be refreshed and refurnished or completely furnished at savings which those who know values dare not disregard . . .

In short—it is a gala, golden season of tremendous importance when we welcome from far and near our old friends and our new ones . . . enjoying with them the fascinating presentations of Stewart Week at Wanamaker's, proud of the superior quality of the merchandise and delighted that it is offered at prices which are certainly lower than they have been for six months and often lower than they have ever been before . . . . even at Wanamaker's.

The Store of Progress

The Store of Individuality

The Store of Economies

The Wanamaker New York Store Today
Opened November 16, 1896
New Building Erected in 1907

Including the old A. T. Stewart store and the new Wanamaker building the total area is about 1,500,000 square feet.

JOHN WANAMAKER NEW YORK

WANAMAKER PLACE—NINTH STREET AT BROADWAY

OBJECT TO DR. COFFIN AT EPISCOPAL ALTAR

Members of High Church Seek to Bar Him From Presiding at Communion at St. George's.

CANON LAW IS CITED

No Pastor of Another Sect Can Officiate at a Service, Objectors Declare.

DR. RELAND INVITED HIM

Asked Presbyterian to Preside at Closing Session of Church Unity Alliance Friday.

Dissension has broken out in the Protestant Episcopal Church between the Anglo-Catholics, known as the "high" churchmen, and the Evangelicals, known as the "low" churchmen, because a Presbyterian minister is scheduled to be the celebrant next Friday evening of the holy communion at the altar of a Protestant Episcopal church.

The occasion will be the closing session of the New York Conference of the Christian Unity League, which will open Wednesday afternoon and continue through Thursday and Friday. The house of worship is St. George's Episcopal Church, Stuyvesant Square and East Sixteenth Street, where all the sessions of the conference will be held. The minister is the Rev. Dr. Henry Sloane Coffin, president of Union Theological Seminary, who is a Presbyterian.

Both the Anglo-Catholics and the Liberals, it was said, expect Bishop William T. Manning to make a statement. The Bishop declared last night: "I have not a word to say yet."

Dr. Coffin when reached late last night on his arrival from out of town said:

"I have been invited to officiate at the holy communion next Friday evening by the Christian Unity League through its head, Dr. Atwater. I was also informed by Dr. Reiland that it was his wish and the wish of his vestry that I should conduct this service.

"I had no idea that there was any objection, inasmuch as the invitation came from the Christian Unity League, to which I understand that St. George's has been host for the conference."

There is no personal criticism of Dr. Coffin in the attitude of those who object to his presence at the altar. The Anglo-Catholics merely contend that for him to officiate would break a canon of the Church.

This canon says that no man not Episcopally ordained can officiate at a sacrament of the Episcopal Church in an edifice consecrated as an Episcopal house of worship.

The Anglo-Catholics have been hoping that the officers of the Christian Unity League would substitute an Episcopal pastor for the Nonconformist clergyman, in which event the holy communion could be held in St. George's and all the delegates, no matter of what Christian faith, could partake. The Anglo-Catholics have also suggested that this closing service could be moved to a neighboring, denominational church, in which event Dr. Coffin could be the celebrant without breaking the canon law.

Dr. Stetson Backs Objectors.

The Rev. Dr. Caleb R. Stetson, rector of Trinity Church, when asked for his opinion, last night said: "I have no objection to ministers of different denominations meeting together to discuss Christian unity, but I think it is going rather far for a Protestant minister to be asked to celebrate the holy communion at one of our altars, because I do not believe a Protestant minister wishes to be considered an Anglican priest."

The Evangelicals have taken the ground that—inasmuch as Bishop Manning lent the Cathedral of St. John the Divine one Sunday evening last December to the Russian Orthodox Church for one of its services, the Rev. Dr. Karl Reiland, the rector, and the vestry of St. George's have a right to lend St. George's to the Christian Unity League for its sessions, including the celebration of the holy communion.

The Anglo-Catholics have pointed out, however, that the Russian Orthodox Church is a communion in fellowship with the Episcopal Church inasmuch as it, too, has a historic episcopate and its priests are Episcopally ordained. The altars of the Episcopal Church are closed to ministers of the Presbyterian, Congregationalist Baptist, Lutheran and Congregational Churches and all other denominations that do not require the "laying on of hands" of Bishops in order to set a candidate apart for holy orders.

Canon 19 of the Episcopal Church permits "any Christian man" to speak from Episcopal pulpits, but when a non-Episcopal clergyman does so it is as a layman. Outside ministers are also allowed in the same way to read the scripture lesson in an Episcopal edifice.

When non-Episcopal clergymen take part in processions in the cathedral they walk by themselves and are seated separately in the sanctuary.

Dr. Fosdick Was Barred.

The fact that the service in question is scheduled for St. George's Church has recalled that last Spring Bishop Manning forbade the Right Rev. Herbert Shipman, his suffragan Bishop, to participate in performing the marriage ceremony for the daughter of the Rev. Dr. Karl Reiland, the rector, because the Rev. Dr. Harry Emerson Fosdick, pastor of the Riverside Baptist Church, was scheduled to assist Bishop Shipman. Dr. Fosdick was an old personal friend of the bridegroom. When Dr. Fosdick learned, at almost the last moment, that Bishop Shipman could not participate if he did he withdrew and Bishop Shipman performed the ceremony.

In a long letter printed in The Churchman Weekly of Oct. 19 and signed a "Vestryman" (the writer, who is said to be a very prominent lawyer in the vestry of St. George's, argues that an Episcopal Church has a right to lend its church building "for sacred purposes." He begins by recalling that a letter Dr. Reiland sent shortly after his daughter's wedding to George Zabriskie, Chancellor of the Episcopal Diocese of New York, has not yet been answered. The letter asked Mr. Zabriskie to give an interpretation of the word "officiate" as used in the canon. The letter continues:

Dr. Reiland directed the attention of Mr. Zabriskie to the service held in the Cathedral of St. John the Divine in December where clergy of the Russian Orthodox Church officiated, and requested an interpretation of the word officiate. There is another question involved of considerable importance, that a rector has the right to permit the use of his church building by ministers of another faith, not to take part in our own church services but to conduct there a service according to their own rite?

"There is nothing in the canons forbidding this, and the action of the Bishop in permitting the Russian service in the cathedral may well be regarded as a precedent. Possibly another precedent may be found in the use of the crypt of the Canterbury Cathedral by the French Protestants who came to England after the revocation of the Edict of Nantes.

"Dr. White's work on 'the constitution and canons says: 'The framers of the canon had in mind the people who compose the congregation, rather than the church building itself.'

"My opinion is that Canon 22 has no application and that the parish authorities have an undoubted right to lend their church building for sacred purposes."

The Rev. Guy E. Shipler, editor of The Churchman, who is a leader of the Evangelicals, said: "This conference is not being held under the auspices of the Episcopal Church. It is held under the auspices of the Christian Unity League. Dr. Reiland is simply offering a bit of normal Christian hospitality to the Christian Unity League."

11 SAVED FROM BOAT, HITTING NEWPORT REEF

Coast Guardsmen Barely Reach Party of Pleasure-Seekers Before Craft Sinks.

Special to The New York Times.

PROVIDENCE, R. I., Nov. 10.—Eleven persons were taken off the wrecked auxiliary sloop Evelyn of Providence two minutes before she sank off Brenton's Reef Lightship at 3:30 o'clock this afternoon. The rescued included a 75-year-old woman, who now is in critical condition at the Newport Hospital, suffering from exposure and immersion.

The party, including members of two families and friends, were saved by Coast Guardsmen of the Price's Neck life-saving station, who saw the Evelyn hit a reef near the lightship.

The bottom of the forty-foot sloop was torn away by the ledge, and the craft started to sink. Some of the occupants were thrown into the water, but the others clambered over the sides, to which all held for half an hour.

Two minutes after the guardsmen had arrived and had taken all to safety the boat slipped beneath the waves.

The party started from Oakland Beach in the early morning for a pleasure sail. They went down the bay and out into the ocean. They struck the ledge on their return.

'BORROWING ANNE' KILLED.

Woman Who Obtained $81,000 Without Collateral Is Auto Victim.

Special to The New York Times.

CHICAGO, Nov. 10.—"Borrowing Anne" Sharpley has borrowed her last dollar. The portly, shortish Englishwoman, whose operations cost Chicagoans $81,000 and kept her a front page figure back in 1916, today was buried in Rosehill Cemetery. She had been killed by a motor truck Thursday evening. Her identity was not established for two days.

In 1916 she ran a chicken farm at Melrose Park. Then one day she filed a petition in bankruptcy, revealing herself as a personality which had moved friends to lend her scores of thousands of dollars without collateral.

At the bankruptcy hearing she asserted that she had paid all her money to a blackmailer, a "William Kent," who, she said, at one time was a Colonel in the British Army. He had, she said, knowledge of her early life.

Investigation of her story did not reveal any such individual. It did, however, disclose that in 1906 the New York police had arrested a Mrs. Anna Sharpley, who subsequently served eighteen months in a Pennsylvania prison for postal money order forgeries.

Broker's Office for Havana Liner.

A branch office of M. J. Meehan & Co., stock brokers, of 61 Broadway, will be opened on the Cunard liner Caronia when she enters the New York-Havana service Dec. 26, it was announced yesterday. Quotations will be received by wireless, but in every other way the office will be maintained as are those ashore. Pearl boys will post the quotations as rapidly as they are received and orders to buy and sell will be transmitted by radio. The Caronia will leave New York every Saturday during the Winter season.

THE Advertising Department of The New York Times regrets the necessity for the omission of 3 columns of advertisements from today's issue.

Real Estate, Steamships, Resorts and Business Pages

display advertisements for daily edition must be received before 3 P. M. of day preceding insertion, all others before 6 P. M.

RICE NOT MISSING; AT HIS HOTEL HERE

His Counsel Declares Convicted Man Is Protected From Arrest by Court Order.

CALLS "HUNT" AN OUTRAGE

Rice Himself Phones to Federal Attorney That He Is in His Rooms at the Chatham.

Special to The New York Times.

WASHINGTON, Nov. 10.—Asserting that George Graham Rice recently convicted in New York of using the mails to defraud is not "missing" but is at his apartment in the Chatham Hotel, New York, and that there has been no time when his whereabouts has not been known to United States Attorney Tuttle, former Senator James A. Reed, counsel for Rice, tonight characterized as "an outrage" the statements of Mr. Tuttle and the reported nation wide hunt for Rice instituted by the authorities.

"Never in all my years at the bar have I known or heard of such a proceeding, in the face of facts known to him, on the part of any United States Attorney," said Mr. Reed.

He gave out a copy of the following telegram he said was sent at 1 o'clock today to Mr. Tuttle:

"Statements in newspapers intimating that Rice is a fugitive are untrue. Rice is in his apartment at the Chatham Hotel, and has been instructed if he leaves temporarily to keep us advised as to his whereabouts. We, however, insist that Justice Stone's order protects him from arrest until the justice has ruled on an application for stay of mandate."

Order Sent Friday Night.

Justice Stone's order, which is for a hearing tomorrow on an application for a writ of certiorari, was telegraphed to Mr. Tuttle Friday night, and was in his hands by or before 1 o'clock on Saturday, Mr. Reed insisted.

"It was telephoned in my presence," Mr. Reed said, "following my interview with the justice at his house on Friday night. I telephoned myself Saturday morning to Mr. Tuttle, who said he had not received the message, and inquiries were at once made by both the justice and myself, which resulted in a report that the message had been delivered Saturday morning and receipt was acknowledged by Mr. Tuttle's office before 1 o'clock.

"The hearing on our application is set for 2 o'clock tomorrow afternoon in Justice Stone's chambers. Mr. Reed added. I shall appear for Mr. Rice, and I assume Mr. Tuttle or one of his assistants will present the argument in opposition. The day and hour was fixed with due reference to his convenience."

Held Him Not Subject to Arrest.

There has been no time, according to Mr. Reed, Daniel F. Cohalan and David P. Siegel, former Assistant District Attorney of New York, who is here with them as associate counsel, that Rice has been subject to arrest or has been a "fugitive."

The decision of the Circuit Court handed down Nov. 4 was stayed, according to M. Cohalan, by the order issued on his application that day, which was returnable at 10:30 A. M. Friday. By that time Mr. Reed had served notice of his intention to appeal to Justice Stone, leaving at once for Washington for that purpose, and Mr. Reed tonight asserted that a warrant for his client's arrest must have been issued after receipt by the Federal Attorney of the telegram from Justice Stone. Such action, and the statements of Mr. Tuttle, they insist, alike are to the unjust prejudice and injury of their client.

Leslie J. Tompkins, who arrived today, said that had he known in time of the telegram sent by Justice Stone Friday night, he would not have surrendered yesterday Walter K. Yoreton, who was convicted with Rice and received a sentence of nine months.

Rice Reveals Presence Here.

George Graham Rice, for whom—according to statements from the office of the United States Attorney—a widespread search as a fugitive from justice has been carried on for several days past, revealed his whereabouts last night at the Hotel Chatham.

Rice's presence at the hotel became known through telephone calls he made to The New York Times and other newspapers in which he positively protested against published reports that he was a fugitive and said that he had been at the hotel throughout the period in which it was said he was being hunted.

But even after Rice had made himself known, no movements looking toward his arrest could be discerned last night. United States Attorney Tuttle was reported to be at his home in Orange, but his assistant, David Peck, denied the existence of any technicalities protecting Rice from arrest.

When asked if the authorities would go to the hotel to make an arrest, the prosecutor said that they would probably wait until morning. "There are no marshals available right now for the work," he added last night in explanation.

Deputy Chief Inspector Edward J. Mulrooney said that the local police were aiding in the search for Rice, but he characterized as "absurd" the statement that Rice was at the Hotel Chatham.

Mr. Peck, when asked if the nation-wide search for Rice had included the placing of a guard at the Hotel Chatham over the week-end, said he did not "know that it had." A marshal went to the hotel on Friday, however, after a bench warrant had been issued for the man's arrest following the confirmation of his conviction in the Circuit Court of Appeals, the prosecutor said.

At the hotel, according to Peck, the marshal learned that Rice had been away since Thursday. When asked of this, the hotel managements said the hotel "had no record" of when Mr. Rice was in or out. Rice admitted yesterday, however, that he had been out when the official called on Friday.

Rice was at the Hotel Biltmore with former United States Senator Reed, his attorney, at the time, and no authorities have returned to the hotel to see him since, he said.

Rice was convicted and sentenced in connection with the sale of stock in the Idaho Copper Corporation and the publication of The Wall Street Iconoclast. Walter K. Yoreton, mining engineer, convicted with him, was sentenced to nine months in prison and has given $5,000 bail. He entered the Federal detention prison Saturday.

Moderation League Finds Dry Law Failing To Cut Intemperance or Alcohol Death Rate

Average figures of deaths from alcoholism since prohibition in the fifteen States which did not have dry laws before the national act became effective show a rate as high as that prevailing during the last decade before national prohibition, according to figures prepared by the Moderation League and forwarded to the National Commission on Law Observance and Enforcement yesterday. The figures used are those of the United States Census Bureau. The States included are California, Connecticut, Delaware, Illinois, Louisiana, Maryland, Massachusetts, Minnesota, Missouri, New Jersey, New York, Pennsylvania, Rhode Island, Vermont and Wisconsin. Alcohol deaths in the first two named are considerably lower now than in pre-prohibition days, while in Maryland, New York and Pennsylvania they are considerably higher.

The statistics are used to support the argument that coercive methods in prohibition have failed, and consequently moderation of the law is advisable. Austen G. Fox, chairman of the league, outlines these arguments in a letter to George W. Wickersham, chairman of the commission, accompanying the statistics.

"It is fair to assume," Mr. Fox writes, "that public sentiment in these States, which contain nearly one-half of the population of the country, is less favorable to prohibition than in the States which had adopted prohibition of their own accord. In these States the death rate is generally as high as it was in the saloon days. National prohibition has failed to reduce intemperance in these States. Once again we see that Abraham Lincoln was right. 'No law,' he said, 'is stronger than is the public sentiment where it is to be enforced.'

"The conditions in these States prove also the truth of the warning of Calvin Coolidge, when he said to the American Bar Association in 1922: 'In a republic, the law reflects, rather than creates, the standard of conduct. . . . To dragoon the body when the need is to convince the soul will end only in revolt. In these States dragooning has been unsuccessful. The revolt against national prohibition is at hand.'"

FORMER JUDGE HELD FOR KILLING WOMAN

Prominent Austin (Tex.) Lawyer Is Accused of Stabbing a Stenographer to Death.

VICTIM SLAIN IN STREET

Brady, Disarmed After Attack, Denies Any Recollection of What Took Place.

Special to The New York Times.

AUSTIN, Texas, Nov. 10.—Former Judge John W. Brady, aged 59, one of the leading lawyers of Texas, was arrested soon after midnight last night and placed in jail, charged with the murder of Miss Leilia Highsmith, aged 28.

Brady, who is married, was formerly Assistant Attorney General, and later served one term as Associate Justice of the State Court of Civil Appeals.

Miss Highsmith had just returned from an automobile ride with Frank Graham Jr., a young man of Austin. As she alighted from the car in front of her rooming house, Brady is said to have attacked her with a knife, stabbing her three times. One of the strokes penetrated her heart and the other two wounds were in her body close to the heart.

Graham remained in the car, but witnessed the killing, he declared. The woman's screams aroused several persons in the boarding house where she lived, and they rushed to the scene just as she fell to the sidewalk.

F. R. McNaughton, one of the man who came to the woman's aid, disarmed Brady, and in the scuffle the latter was cut on the hand. Brady offered no further resistance, and awaited the arrival of the police. He declined to make any statement, although he is said to have remarked, when placed in jail, that he did not remember what had occurred. He employed counsel this morning, and his examining trial is set for tomorrow at 10 o'clock.

Miss Highsmith had been employed for several years as stenographer to the Supreme Court Commission of Appeals, and held that position during Judge Brady's term as a member of the Court of Appeals. It was there, it was said, that Brady met her and began paying her attentions, which, according to her friends, she resented and sought to avoid.

Residents of the boarding house where Miss Highsmith lived stated that Brady came there earlier in the evening. He had been drinking and sought to enter her room. He entered the wrong room and was ejected by the man who occupied it.

Brady has taken a prominent part in Democratic politics for several years. He made a special effort to carry the State for Governor Smith in last year. He is a graduate of the Law School of the University of Texas.

LAND INQUIRY OPENS TODAY.

Grand Jury Expected to Be Chosen Quickly in Westchester.

Special to The New York Times.

WHITE PLAINS, N. Y., Nov. 10.—When Supreme Court Justice Tompkins convenes the extraordinary term ordered by Governor Roosevelt tomorrow, it is expected that it will take only a few hours to select the special panel of twenty-three grand jurors who will inquire into the land purchase by the Westchester County Board of Supervisors.

The special prosecutors, Henry A. Wise and Sydney A. Syme, who were appointed to assist Deputy Attorney General Thomas Penney Jr. in conducting the inquiry, will examine the members of the panel on whether they have had any relations with the Supervisors or are related to any Supervisor. Their political affiliations will not be inquired into, because Westchester went Republican by more than 30,000 on election day.

The grand jury will look into the purchase of the Hall of Records site for $948,000, and a $49,500 land purchase by the town of New Castle in which Samuel Untermyer, special investigator for Governor Roosevelt, reported as "suspicious" the conduct of Supervisor Howard R. Washburn.

Can We Lift Tomorrow's Skyscrapers Above the Sky-Line of Today?

HARVEY WILEY CORBETT, authority on the architecture of the modern skyscraper, discusses "The Limits of Our Sky Scraping." He prophesies astounding possibilities for the future but says a limit of a hundred stories for skyscrapers built today. Illustration, "City Towers of the Future," by Hugh Ferriss and reproductions of the Chrysler Building piercing the mid-town clouds of Manhattan, the new Lincoln Building and the towering City Bank and Farmer's Trust Building soon to be erected.

The New York Times MAGAZINE

Next Sunday

NIGHT CLUB GUEST SLAIN BY GUNMAN

Man Fatally Shot at Newark Trying to Aid Friend After Row With Owner.

ASSAILANT MAKES ESCAPE

Proprietor, With Whom Dispute Had Started, Held as Material Witness, With Victim's Party.

Grant Patterson, 25 years old, of 304 Valleybrook Road, Lyndhurst, N. J., tried to save his friend and fellow-townsman, William Buckley, from a gunman's bullets in the Club Piccadilly in Newark at 4 A. M. yesterday and paid for it with his life. He died in St. Michael's Hospital an hour after the shooting, with four wounds in his right side. The gunman got away.

Buckley, Patterson, former Police Sergeant John Mullins and Buckley's brothers, Frank and James, all of Lyndhurst, were at a table in the night club. About 4 o'clock William Buckley went to one of the lower floors in the building and became involved in an argument with George Pallito, the night club proprietor, the police said, and when he returned to the party one of his eyes was discolored.

Buckley told his friends that he had been assaulted by Pallito, according to the police, and demanded that they return with him to the lower floor. They all left the table and followed him.

Pallito was encountered near one of the washrooms, but as the young men approached he backed up. Behind him the washroom doors were suddenly thrown open and the gunman appeared, aiming his weapon at William Buckley.

"Hold on; you wouldn't shoot any of us, would you?" Patterson pleaded, covering his friend.

The gunman fired five times and Patterson dropped, four of the shots lodging in his body. The fifth went wild. As the party scattered the gunman ran out.

Patterson was unconscious when his friends picked him up and carried him out to a cab. The band in the night club kept on playing and forty couples continued to move around the dance floor.

Soon after Patterson's friends had left for the hospital a policeman came into the night club to investigate the shooting. The patrons insisted they had heard no shots and the policeman left.

A half hour later, however, word of Patterson's death at the hospital brought more police to the night club. They bundled the patrons, the members of the band and the waiters into patrol wagons and took them to headquarters.

After hours of questioning the police released all the patrons, the waiters and the musicians but held Pallito and Patterson's friends as material witnesses. They all insisted they did not know the man who did the shooting.

BACKS TRANSIT UNIFICATION

Group of Elevated Stockholders to Ask Legislative Hearing.

The Manhattan Stockholders' Protective Committee, representing a minority group of shareholders in the elevated railroad lines under lease to the Interborough, announced yesterday that it would ask for a formal hearing before the joint legislative committee which is investigating the public utility laws of the State.

The committee, according to Nathan L. Amster, its chairman, will seek to be heard when the legislative group takes up the recently submitted recommendations of the Transit Commission on unification of rapid transit lines in this city.

Mr. Amster said the group was strongly in favor of the proposed unification of all lines and would back any reasonable plan of fixing values of property to be taken over. "Unfair opposition to the plan," he said, had injured investment values and hampered the sound development of the city's transportation system.

HOLD-UP BANDS GET $109,000 IN 2 STATES

St. Louis Woman Saves $60,000 Necklace as Gang Takes $58,000 in Gems From Auto Party.

ILLINOIS BANDIT IS SHOT

Police Interrupt Raid on Home and Capture Two Men, but Two Others Escape With $50,000.

Special to The New York Times.

ST. LOUIS, Mo., Nov. 10.—Jewelry valued at $58,000 and $1,000 in currency were obtained by four bandits early today from Mr. and Mrs. Andrew W. Johnson of St. Louis and Mr. and Mrs. J. Frederick Byers of Pittsburgh, who came here to attend the steeplechase races.

Mrs. Johnson saved a $60,000 diamond necklace by opening the clasp and allowing it to drop into her clothing, where it was overlooked by the hold-up men.

Mrs. Byers's lost jewelry, not insured, is valued at $43,000. Mrs. Johnson's loss in gems was set at $15,000.

Johnson is a St. Louis capitalist, and among other interests is a director of the Johnson, Stephens & Shinkle Shoe Company.

Byers is president of the A. M. Byers Pipe Company at Pittsburgh.

The visiting couple were guests of Mr. and Mrs. Johnson Saturday night at a party at the Bellefspur Hunt Club, St. Louis County, in celebration of the victory of Johnson's horse Ebonite in the club steeplechase race Saturday afternoon.

Crowded to Side of Road.

Shortly after 3 A. M. the four were returning home in Mr. Johnson's car with Wiley Thompson, chauffeur, at the wheel.

On the Denny road a large sedan without license plates drew up beside the Johnson car, crowding it to the side of the road.

Believing the men to be officers, Thompson slackened his speed. As he did so, the robber car swung across the path of his machine.

Holding a handkerchief across his face with one hand and with the other grasping a pistol, one of the bandits then opened the door of the Johnson car, commanding the occupants to "stick 'em up."

He was closely followed by two companions, both armed and with handkerchiefs over their faces.

Two of the bandits crowded into the tonneau of the machine, while the third climbed into a seat next to the chauffeur and forced him to drive into a cross-road.

Mr. Johnson and Mr. Byers were forced to step from the car in the heavy rain and, walk about twenty feet from the machine with their backs to the car, while the women were searched.

Defies Pistol.

Defying a menacing pistol, Mr. Johnson turned and demanded that the women be not harmed.

"Keep your mouth shut and nobody will get hurt," the bandit answered.

During the hold-up Mrs. Johnson managed to unclasp her diamond necklace and it fell beneath her dress. Apparently the robbers knew she possessed it, for one remarked: "Where's that diamond necklace?"

After robbing the women, the trio commanded the two men to turn over their money and valuables. Mr. Johnson complied in currency and a platinum ring set with sapphires and a diamond valued at $200. From Mr. Byers $300 in money and a platinum cigarette case valued at $100 was taken.

Following the robbery the trio entered a sedan which had followed the Johnson car to the hold-up scene and drove away.

Robbery at Dancing Party.

Special to The New York Times.

CHICAGO, Nov. 10.—Police were watching in Chicago tonight for two of the four masked bandits who late Saturday night, in one of the most spectacular hold-ups on record, invaded the palatial mansion of Henry H. Harris, in Champaign, Ill., during a dancing party and robbed the host and sixty men and women guests of $50,000 in money and jewelry.

C. W. Karchman, one of the bandits, who was shot as police, summoned by telephone, arrived and opened fire on the invaders, confessed that the bandits all agreed before the hold-up they would meet in Chicago if they became separated, the Champaign authorities said.

Mr. Harris is the president of the General Alloys Company of Boston, Mass.

The bandits gained entrance to the Harris home by walking up to the front door, where they were confronted by a colored doorman. One of the bandits laughed. "We're just playing a joke," he said, but pressed a revolver into the colored man's side at the same time and they pushed their way in.

One hundred guests and friends from all over the country, who had attended the Illinois-Army football game in the afternoon, had been invited to the dancing party. The hold-up men invaded the home just as the festivities were getting started and only about sixty of the guests had arrived.

Among the latter were a number of Chicagoans. These included James Gale Alexander, vice president of Central Trust Company and Mrs. Alexander, Mr. and Mrs. H. W. Parsons and Edward Dougherty, assistant chief engineer of Mr. Harris's company. Brig. Gen. and Mrs. John V. Clinnin of Glencoe arrived just after the holdup had been staged and the wounded bandit and Harold Smith of Charleston, Ill., a second bandit, had been captured by police.

Dr. David Kinley, president of the University of Illinois, and his daughter, Janet, were among the guests held up.

LOSES $25,000 NECKLACE.

Mrs. T. L. Saunders Missed Pearls on Return From Boston Nov. 7.

Special to The New York Times.

BOSTON, Nov. 10.—Mrs. Elizabeth S. Saunders of 120 East Sixty-first Street, New York City, lost a pearl necklace valued at $25,000 on a visit to Boston on Nov. 7, it was learned today.

Mrs. Saunders, who is the wife of Dr. Truman Saunders of New York, came here on the Knickerbocker Limited of the New York, New Haven & Hartford Railroad wearing the jewels. She had them on just before reaching the Back Bay railroad station, and reports she lost them on the train or in a taxicab on her way to the Ritz-Carlton Hotel, where she first missed the necklace.

The loss, which is covered by insurance, was reported to police, and a reward of $2,500 has been offered by the insurance company. A representative of the company is now in Boston conducting an investigation.

There are ninety graduated pearls in the string, on which is a platinum clasp set with diamonds.

Will Rogers Says Just Wait Till the Jackasses Hear of It

To the Editor of The New York Times:

BEVERLY HILLS, Cal., Nov. 10.—It sure did kick up some excitement in the Senate when Senator Moses called the other Senators "sons of wild jackasses." Well, if you think it made the Senators hot, you wait till you see what happens when the jackasses hear how they have been slandered.

This Moses, like the one in the original east, is a kind of a amateur prophet, and every once in a while he climbs to the top of some speaker's table, strikes the stone head of a toastmaster and brings forth a wisecrack. Next week I can see the Senate passing a resolution to have his form again enveloped in some distant bullrushes.

Yours,
WILL ROGERS.

LEAPS TO DEATH IN QUEENS BLAZE

Roomer Caught on Third Floor Jumps From Window—Alarm Fatal to Man Next Door.

THIRD IS CRITICALLY HURT

He Plunges to Roof of Shed as Flames Sweep Long Island City Boarding House.

One man leaped to death, a second died of shock and a third is in St. John's Hospital in a serious condition as the result of a fire in a boarding house at 10-46 Fifty-first Avenue, Long Island City, which was discovered about 5 o'clock Sunday morning. The house is a three-story brick dwelling, owned and occupied by Mrs. Catharine Clavin.

The dead men were Michael Kane, 47 years old, unmarried, an employe of the Queens Highway Bureau, and formerly a prize fighter and promoter, and John Patten, 60, retired and unmarried.

George Claire, 30, also an employe of the Queens Highway Bureau was badly burned.

The cause of the fire, which started on the first floor of the Clavin house, was still undetermined last evening.

In the house when the fire broke out were Mrs. Clavin, her daughter, Miss Catharine Clavin, 25, a teacher in St. Mary's parochial school in Long Island City; her son, Harry Clavin, 23, and a niece, Cathleen Clavin, 5, besides Kane and Claire. Patten, who died of shock, lived in an adjoining house.

The Clavins all occupied rooms on the second floor, while the boarders were on the third floor. Miss Clavin was the first to be awakened by the flames. She aroused her brother and went into the hallway and shouted to the boarders. Then barefooted, she ran to a fire box and turned in an alarm.

Harry Clavin aroused his mother and niece and got them to the street. Police reserves arrived with the firemen. The house in which the fire occurred is one of a row of buildings and the police at once ordered the families in the houses adjoining to leave.

Kane and Claire, aroused by the shouts of Miss Clavin, started to run down to the lower floor of the house. They were both burned trying vainly to penetrate a wall of flames which barred their egress. They retreated to the top floor, opened a rear window and jumped. Kane leaped first, landing on the ground in the adjoining yard. He was picked up unconscious and rushed to St. John's Hospital, where he died a short time later. Claire landed on the roof of a shed in an adjoining yard. He was assisted by the police into an ambulance and hurried to the hospital, where he was reported to be suffering from a fractured spine and severe burns.

After the fire was brought under control, Mrs. Julia Vliga, who conducted a rooming house at 10-48 Fifty-first Avenue, one of the adjoining buildings, went through her house to find out whether it had been damaged. She found Patten dead in his bed. A St. John's Hospital ambulance surgeon said Patten had died from a heart attack caused by shock.

The Clavin house was practically destroyed. The loss was placed at $10,000.

WARDER MORE CHEERFUL.

Attends Chapel in Tombs and Accepts Prison Fare.

Frank H. Warder, former State Superintendent of Banking, who was sentenced to from five to ten years imprisonment on Friday for bribery in the City Trust Company case, was reported at the Tombs yesterday to have regained his spirits. Warder is confined there pending the outcome of his counsel's efforts to obtain a review of his case under a certificate of reasonable doubt.

According to Warden Barr at the Tombs, Warder attended chapel at 9 o'clock yesterday morning. In addition to accepting the regular prison fare, the warden said, Warder had frequently ordered sandwiches and coffee from the prison commissary at his own expense.

FORUM ON STOCK CRASH.

American Synagogue Hears Discussion Led by M. S. Rukeyser.

Merryle S. Rukeyser, financial writer and lecturer, conducted a discussion on the subject, "Does the Recent Debacle Indicate the Need of Public Regulation of the Stock Exchange?" at the Forum service yesterday of the new American Synagogue, Seventieth Street near Broadway.

He contended that marginal trading should be limited to a class of professional operators that corporations should be induced to issue clear and frequent statements, that State endorsement of market machinery is a misleading and there fore a dangerous practice, and that lack of a strong short interest was a factor in the recent market slump.

Chamber to Hear of Library Work.

Leonor F. Loree will preside at a luncheon at the Chamber of Commerce of the State of New York today at which the educational work of the American Library Association will be outlined. Speakers will be Andrew Keogh, librarian of Yale; Dr. Parke R. Kolbe, president of Brooklyn Polytechnic and Elon H. Hooker, president of the Hooker Electrochemical Company.

WALL STREET TOILS OVER THE WEEK-END

Thousands of Sightseers Pay Visits to the Financial District.

EXTRA POLICE ON GUARD

Stock Exchange Is Satisfied With Brokers' Progress in Catching Up With Work.

MARKET STABILITY SEEN

Bankers and Traders Point Out Constructive Economic Factors—Believe Liquidation Ended.

Wall Street was busy yesterday digging itself out of the morass of detailed work which has accumulated over three weeks of hectic stock market trading.

The Street is usually deserted and peaceful on a Sunday, but yesterday, as on the three preceding Sundays, it fairly hummed with activity. Restaurants were open and did a thriving business, bus-boys carrying atop shoulders huge trays of food dashed to office buildings. Sight-seeing buses and private automobiles carried thousands of the idly curious up and down the district's narrow canyons, but in the lighted offices men and women toiled at their tasks, office machines of all sorts droned away, and but for the holiday clothes of the visitors and the darkened banking institutions the casual visitors could hardly have told it from an ordinary week-day.

Exchange Satisfied With Work.

But on the authority of officials of the New York Stock Exchange satisfactory progress has been made on the accumulated work, due to the abbreviated trading on ordinary days and the suspension of trading on Saturday. Most of this well equipped brokerage offices are "out of the woods," so far as accumulated work is concerned. It is not all done, by any means. There still remain piles of it because of the vast number of detailed transactions such transfer of a stock certificate involves. But it is now in such shape, Exchange officials believe, that with their augmented staffs, it can be kept well in hand and will not again swamp the physical machinery.

Trading will resume this morning at 10 o'clock, after a holiday that lasted since last Friday at 1 o'clock. The trading period from Monday until Friday each week will be from 10 to 3 o'clock daily, and on next Saturday as on last, there will be complete cessation of dealings. These expedients, entirely temporary in their nature, have been adopted to give the Street the opportunity of staying as nearly abreast as possible of the tremendous volume of business that has developed. There is good opportunity, too, if Friday's normal market may be considered a criterion, that the heavy volume will slacken of its own accord, now that the pressure of forced liquidation is apparently completed.

Parking Rule Rescinded.

The parked cars in the financial district and all of the highways leading thereby gave good evidence yesterday that Wall Street was still about its task. In this period of emergency, the police have rescinded their rule that no cars may be parked in the financial district on Sundays. They filled every available space yesterday, even overflowing to the wide-open spaces of West Street in the populous areas of lower Wall, Broad, Exchange Place, Beaver and William, they were parked two deep in many places.

Some extraordinary precautions to protect the financial district and its workers evidently were in force. Three or four uniformed men strolled on each block, idly swinging their clubs. Plain-clothes men, traveling in pairs, parade through the district, keenly eying the thousands of passersby. Work proceeded noisily on the half dozen new buildings under process of construction.

Trading will be watched with a great deal of interest in the security markets of the country this morning. The belief has been widely expressed by bankers, brokers and market judges in general that a state of equilibrium finally has been reached by stocks, that forced liquidation is over and that the market should once more be in a position to respond to the development of natural economic forces.

Favorable factors expected to have influence on trading during this week are:

The development of an easy money situation.

The end of forced liquidation.

The fact that, on earnings, many stocks are bargains.

The development of further investment trust buying.

SEES BENEFITS IN CRASH.

Bankers Association Says Business Should Be Stimulated.

Ultimate results of the recent gram in the stock market should be highly beneficial to the country, according to the monthly business review of The American Bankers Association Journal. The review says, in part:

"The runaway bull market of the past several years seems to have ended. The day of easy profits without labor has passed. Trading on margin has not proved the royal road to wealth.

"Numerous constructive elements now enter the business picture. A genuine bond market promises to return. Building construction should revive, as funds are again available for purchasing real estate and mortgages. Commercial enterprises should be stimulated with the burden of high interest rates removed. Foreign loans can again be sold to provide credits with which to build up our export trade. Men and women will for some time to come pay more attention to business and less to stock tickers.

"While the immediate effect of the stock crash may be to curtail purchasing power, somewhat for merchandise outside the range of necessities, a broad analysis will show that the ultimate result should be highly beneficial."

EJECTED STRIKERS WIN CHURCH TRIAL

Marion (N. C.) Union Members Will State the Case Against Dismissal Next Sunday.

"MISTAKE" IS ADMITTED

First of the 119 Textile Workers Will Face Court Tomorrow on the Charge of Rioting.

From a Staff Correspondent of The New York Times.

MARION, N. C., Nov. 10.—The "show-down" in the controversy which resulted in summary action against union textile workers and sympathizers belonging to the East Marion Missionary Baptist Church was postponed a week today when church officers agreed to have an open meeting of the congregation next Sunday, at which one or more of those who were served with dismissal letters wil be formally placed on trial.

It was frankly admitted by church officers who are non-union workers in the mill of the Marion Manufacturing Company that the ousting of Dan V. Elliott, teacher of a Sunday School class and deacon of the church, was contrary to the rules of the church, and that a mistake was made which would be rectified. Upon Mrs. Elliott's insistence today, action was postponed a week.

The dozen or fifteen letters of dismissal sent out by A. R. Flack, chief clerk, were issued, according to Flack and the other officers, so that the members could transfer to another Baptist church, "dismissal" being used in the sense of transfer. It was asserted that this was done so as to save the members from citation for trial and public humiliation.

Mr. Elliott, who took a leading part in the local strikes and who is one of the 119 men to be placed on trial on Tuesday, is a student at Brookwood Labor College, Katonah, N. Y.

The first trial on the docket for Tuesday is a resumption of the proceeding against Alfred Hoffman, organizer for the United Textile Workers, and five others, charged with rioting and inciting to rebellion against the State of North Carolina.

They were placed on trial in September in connection with a disturbance which occurred when strikers were dispossessed, but during the trial J. Hugh Hall, one of the defendants, escaped, but returned later. A mistrial had been declared in the meantime. Hall is a "mystery man," and is not being defended by counsel for the textile union. According to Hoffman, he is not a union member and it has been reported that he would turn State's evidence.

The other defendants are Will Russell, W. L. Hogan, Del Lewis and Wes Fowler. After the trial of Hoffman and the five others, the remaining 113 will be placed on trial in groups of from four to fifty-four.

Deputies' Trial Holds Interest.

The trial that is being awaited with the keenest interest is that of Sheriff Oscar F. Adkins's eight deputies, who have been held by the Superior Court for homicide in connection with the killing of six strikers at the gate of the Marion Manufacturing Company on Oct. 2. The Sheriff has been exonerated of complicity in the shooting and will act as bailiff in Judge Cowper's court on Tuesday.

Another group to be placed on trial are seventeen men charged with rioting on the picket line and assaulting R. W. Baldwin, president of the Marion Manufacturing Company, and his superintendent, Adam Hunt.

A fourth trial will be that of a group charged with inciting to rebellion against the State, similar to the charge against Hoffman and his five associates. The fifth and final trial involves four men charged with dynamiting a machine in a shed belonging to the Marion Manufacturing Company.

The North Wilkesboro company of the National Guard, which has been patrolling East Marion, has been ordered withdrawn tomorrow by Governor Gardner.

Lawrence Lippincott of Riverton, N. J., and Dr. Frank B. Watson of Haverford College, both of the Society of Friends, were due to arrive in Marion, N. C., yesterday, to take charge of the relief work to be administered by the society there.

Food, clothing, medicine and nursing service is to be supplied to the mill workers who are suffering as a result of the industrial dispute. An appeal for funds had been issued by the society and by the Federal Council of Churches, which will cooperate in the collection of money.

GASTONIA COUNSEL AT ODDS.

Defense Breach Over Expenses Delays Appeal of Convictions.

CHARLOTTE, N. C., Nov. 10 (AP).—Open breaks between the International Labor Defense and attorneys it retained to defend the seven textile leaders and strikers during the trial for the slaying of O. F. Aderholt, Gastonia Chief of Police, have delayed the defendants' appeals to the State Supreme Court from convictions of second degree murder.

Work on the appeals at present is at a standstill. J. Frank Flowers, who was chief of defense counsel, said no attorneys had been retained to complete the legal details necessary. He began the work, he said, but has ceased it pending definite word from the International Labor Defense that it wishes him to proceed.

Tom P. Jimison, W. H. Abernethy and Dr. John Randolph Neal, defense attorneys, are holding up $15,000 which came into possession of the defense during the trial, pending a settlement of debts they incurred in behalf of the defense. Suit for the sum was filed here yesterday in the name of the American Fund for Public Service, Inc., by Flowers, who alleges the three attorneys are holding it unlawfully.

Activities of the International Labor Defense during the trial were denounced in a statement issued by Jimison. He charged the organization's activities hindered the defense, and declared if they continued he would seek a court restraining order.

SEAL GREETED IN BOSTON.

Crowd Welcomes the Released Labor Leader.

Special to The New York Times.

BOSTON, Nov. 10.—Bearing placards, lettered in red with the words "Fight the Mill Owners," "International Labor Defense Welcomes Fred Beal," "Fight for the Release of Gastonia Workers," several hundred members of the Boston branch of the International Labor Defense set up cries of joy when Fred Beal of Lawrence stepped from a train at the South Station this afternoon.

He was released on $5,000 bail on charges of conspiracy to murder in connection with the Gastonia mill strike, and has returned home to address a series of mass meetings in an effort to fight the "bosses" of North Carolina.

BOYS SHOT DEAD IN PLAY.

Two Baltimore Lads Victims of Pistols in Companions' Hands.

BALTIMORE, Nov. 10 (AP).—Two boys were shot to death by playmates here today, John Pollack, 13, and John Kellner, 15, being the victims of pistols in the hands of companions.

Young Kellner was shot by Sterling Bortner, 10, at whose home they were playing. Sterling told the police he had gone to his room to put on a clean blouse, and finding a pistol in a drawer, pointed it at Kellner and pulled the trigger. The bullet struck John in the heart and he was dead when admitted to a hospital.

Pollack, with his two brothers, Graham, 15, and Robert, 11, were playing with Joseph McLain, 13, at the latter's home. He obtained his father's pistol and while showing it to his friends pointed it at John and it was discharged. The Pollack lad died almost instantly. Joseph was held by police pending an inquest.

FRAU SUBKOFF IN DANGER.

Ex-Kaiser's Sister in Grave Condition as Pneumonia Spreads.

BERLIN, Nov. 10 (AP).—The condition of Frau Subkoff, formerly Princess Victoria of Prussia and Schaumburg-Lippe and sister of the former Kaiser, was very grave tonight.

The pneumonia from which she has been suffering for several days showed signs of spreading from the left to the right lung.

Her sister, the Landgraffin von Hessen, is at her bedside.

URGES THAT CITIES SHARE RADIO POWER

O. F. Schuette Cites Hoover in Asking a Voice for Communities on Wave-Length Allocation.

LOCAL SETTLEMENT URGED

Plan Would Leave Assignments to Stations to Joint Decision of the Commission and Localities.

Special to The New York Times.

WASHINGTON, Nov. 10.—A proposal to give local communities a greater share in determining the actual allocation of broadcasting wave lengths was made to the Federal Radio Commission in a letter from Oswald F. Schuette, executive secretary of the Radio Protective Association, who called the commission's attention to the recommendations made to the Fourth National Radio Conference by President Hoover when presiding over that conference as Secretary of Commerce.

Under this plan the Federal Government's part in radio regulation would consist chiefly in the allotment of the wave lengths to zones, States and communities, controlling the power of the stations and policing the channels to prevent interference, but leaving actual allotment of wave lengths to stations to the joint decision of the Federal Radio Commission and the local communities themselves.

"The ideal situation," said Mr. Hoover in his opening address to that conference, "would be a traffic regulation by the Federal Government to the extent of an allotment of wave lengths and control of power and the policing of interference, leaving to each community a large voice in determining who are to occupy the wave lengths assigned to that community.

"It is true, of course, that radio is not circumscribed by State lines and still less by city boundaries; but it is possible, nevertheless, to establish zones which will at least roughly approximate the service areas of stations and to a very considerable extent to entrust to them the settlement of their local problems."

This is the second so-called "Hoover doctrine" which the Radio Protective Association has called to the attention of Congress and the Federal Radio Commission.

The first was Mr. Hoover's testimony, given when he was Secretary of Commerce, before the House Merchant Committee, when he said:

"The question of monopoly in radio communication must be squarely met. It is not conceivable that the American people will allow this newborn system of communication to fall exclusively into the power of any individual group or combination. It cannot be thought that any single person or group shall ever have the right to determine what communication may be made to the American people. We cannot allow any single person or group to place themselves in a position where they can censor the material which shall be broadcast to the public."

Since he became President Mr. Hoover has given no indication of his present attitude on these problems, but he may clarify his position in his coming annual message to Congress.

MARK EDUCATION WEEK.

Leaders to Broadcast Over WABC Tomorrow and Friday.

A group of educators will take part in broadcasts over WABC's network tomorrow and on Friday in observance of American Education Week. Among the speakers listed are Dr. John Dewey of Columbia University, Dr. John W. Withers, dean of the College of Education of New York University, Mabel Carney, professor of rural education at Teachers College, Columbia University; Professor Howard R. Driggs of New York University, Dr. E. L. Thorndike of Teachers College and Senator Simon D. Fess of Ohio, who will speak regarding the nation's viewpoint in education. The broadcast tomorrow will be on the air between 11:30 A. M. and noon, and on Friday from 12:30 to 1 o'clock. Each talk will be of about five minutes duration. The program for tomorrow follows:

"Education and International Goodwill," Dr. Dewey; operatic solo by Eusebio Concialdi; "Education In Our Rural Schools," Miss Carney, and an address by Dr. Withers.

The Friday speakers and their topics are: "What Education Means to America," Senator Fess; "The West in History," Professor Driggs; and "Measuring Results in Education," by Dr. Thorndike.

CIVIL SERVICE EXAMINATIONS

Applications Received at Room 1400, Municipal Building, Manhattan.

The CITY RECORD, published by The City of New York, contains full particulars in relation to all examinations. Issued daily, except Sundays and holidays. Ten cents a copy, $20 a year. 378 W. Broadway, Manhattan.

INSPECTOR OF PUBLIC WORKS, GRADE 3.

(Certification will be made from this list for the positions of Inspector of Regulating, Grading and Paving; Inspector of Sewer Construction; Inspector of Sewer Connections; Inspector of Street Openings and Inspector of Incumbrances.)

Applications close 4 p. m., Nov. 20. Subjects: Experience, Duties. Duties: Candidates should have practical knowledge of the details of the materials and construction work of highways, pavement, sewers, water pipe lines and other City work. They should be familiar generally with the laws and ordinances regarding such work and specifications for materials and workmanship. Requirements: Candidates must have had at least three years' practical experience in similar work. Additional credit will be given for technical education in an institution of recognized standing. Salary: $2,400 to $3,000. Vacancies occur from time to time. Usual salary on appointment $2,400.

JUNIOR TOPOGRAPHICAL DRAFTSMAN, GRADE 3.

Applications close 4 p. m., Nov. 20. Minimum age 18. Subjects: Experience, Mathematics, Technical. Duties: Include such calculations and drafting as relate to preparation of maps and street layouts, computation of earth work and the interpretation of survey notes. Requirements: Candidates must have an engineering degree from a technical institution of recognized standing; or the equivalent of such technical training; or one year of such training, and, in addition, one year as a draftsman or engineering assistant in a capacity to fit them for the duties of the position. Salary: Grade 3, $2,160 to $3,120. Many vacancies at $2,160 in various departments.

GASOLINE ENGINEMAN (MARINE)

Applications close 4 p. m., Nov. 20. Subjects: Experience, Oral and Practical. Duties: Involve the operation of a gasoline propelled motor boat; the maintenance of its machinery, both power and propulsion. The sole responsibility for its care and keep devolves upon the appointee. Requirements: Candidates must have had at least one year's experience in the operation of a gasoline propelled motor boat. One vacancy in the Department of Parks, The Bronx, at $6.00 a day.

MECHANICAL DRAFTSMAN (HEATING AND VENTILATING) GRADE 4.

Applications close 4 p. m., Nov. 20. Subjects: Experience, Technical. Duties: The duties of the position consist of the design of mechanical equipment for heating and ventilating and power, including the making of studies, drawings, sketches, computations and the writing of specifications for such equipment. Incumbents may be assigned to the supervision of draftsmen of lower grades. Requirements: Candidates must have an engineering degree from a technical institution of recognized standing and two years' practical experience of a nature tending to fit them for the duties of the position, or three years of an engineering course in such an institution and three years of such practical experience; or the equivalent of such experience. Salary: Grade 4, $3,120 and upwards; Grade 3, $2,160 to $3,120. Two vacancies in the Board of Transportation at $2,700. Other vacancies occur from time to time in the various departments.

TOPOGRAPHICAL DRAFTSMAN, GRADE 4.

Applications close 4 p. m., Nov. 20. Subjects: Experience, Technical. Duties: To prepare plans, sketches, charts and maps, and to make computations, studies and designs pertaining to the department in which they are employed; to be thoroughly familiar with surveying, plotting and computations incidental to construction and other engineering work. Incumbents may be assigned to the supervision of draftsmen of lower grades. Requirements: Candidates must have an engineering degree from a technical institution of recognized standing and two years' practical experience of a character tending to fit them for the duties of the position; or three years of an engineering course in such an institution and three years of such practical experience; or the equivalent of such experience. Salary: $3,120 and upwards. Vacancies in various departments at $3,120.

SIGNAL CIRCUIT ENGINEER (BOARD OF TRANSPORTATION) GRADE 4.

Applications close 4 p. m., Nov. 20. Subjects: Experience, Oral. Duties: The duties of this position are to design and check circuits for block signaling and interlocking systems for rapid transit railroads, including signal, switch and automatic stop controls, both electric and electro-pneumatic; speed control of signals; approach, route and detector locking; indicators and bells; high and low tension power supply systems; A. C. track circuits; light signals and all circuit controllers, relays and other equipment used in such systems. Requirements: Candidates should have at least five years' experience in railway signal engineering, at least two years of which must have been in the design and checking of railway signal circuits for railroads where operating conditions are similar to those of the New York City subways. Six vacancies in Board of Transportation at salaries ranging up to $4,380 per annum.

MUNICIPAL CIVIL SERVICE COMMISSION, Abraham Kaplan, President; Ferdinand Q. Morton and John J. Keller, Commissioners.

Martin A. Healy, Secretary.

Give yourself and others "driver joy." Put Erad in the radiator. Within a few hours' running engine automatically gops up and becomes lively. If it is good now Erad betters it. Because it cleans inside every curve, and hole, and corner of the entire cooling system. Rust, Corrosion, Silt, and overheating disappear. One squirt does six months' work. 75c; truck size, $1.25. On our world-wide safe, sure, pure, your satisfaction guarantee. Right now, say, "Yes, I will." Your dealer can supply it if you insist or sent paid for 20 cents, double size $1.25. Room 722 at 40 Rector St., New York City. Use Erad with antifreeze. It helps.

THE NEW YORK TIMES FINANCIAL ADVERTISING VOLUME is about twice that published by any other New York newspaper, more than the total of all New York evening newspapers, and more than the total of all other New York morning newspapers combined. It is greater than that of any other newspaper in the world. All advertising is carefully scrutinized.—Advt.

Today on the Radio

OUTSTANDING EVENTS ON THE AIR TODAY

11:00 A. M.—Armistice service at Washington Cathedral—WABC.
11:00 A. M.—Play, "Journey's End"—WJZ.
11:00 A. M.—Armistice service at Eternal Light—WNYC.
12:30 P. M.—Armistice service; speaker, Dr. William Guthrie; music by Russian Choir and Orchestra—WMCA.
3:00 P. M.—Woodrow Wilson memorial service; address by Bishop James E. Freeman—WEAF's network.
7:30 P. M.—Roxy's Gang—WJZ.
8:00 P. M.—Firestone Orchestra; Vaughn de Leath, contralto—WEAF.
8:30 P. M.—American Legion Armistice Day program; speakers, President Hoover, Major O. L. Bodenhamer and others—WJZ, WABC and networks.
8:30 P. M.—Gypsies' Orchestra—WEAF.
9:00 P. M.—Dramatic Narrative of World War—WOR.
9:30 P. M.—General Motors Orchestra; Henry Hadley, conductor; Martha Attwood, soprano—WEAF.
10:30 P. M.—Columbia Symphony Orchestra—WABC.

Nov. 11, 1929. Eastern Standard Time. Wave length in meters on left of station. All times are P. M. unless otherwise indicated. Stations in each group are arranged in accordance with their location on the dial.

NEW YORK

526 M.—WNYC—570 Kc.

11:00 A. M.—Armistice Day program at "Eternal Light"; speakers, Mayor Walker, Grover Whalen, Rabbi Nathan Krass, Major Gen. Hugh A. Drum, Commander F. L. McFadden, the Rev. F. P. Duffy, P. J. McCook, the Rev. J. W. Sutton, Major W. F. Deegan; music by Municipal Band and children's chorus.
3:30—Training the Singing and Speaking Voice—Irma Swift.
5:30—Market high spots.
5:55—Blood Pressure—Dr. Herman O. Mosenthal.
6:05—Armistice Day—Program.
6:20—German Lessons—V. H. Berlitz.
7:00—Senior Orchestra of Neighborhood Music School.
7:30—Time; police alarms; civic information.
7:35—Decline and Fall of Rome—Professor William Brandt.
7:55—Thomas Hardy—Robert C. Dickson.
8:15—Bert Dixon, songs.

526 M.—WMCA—570 Kc.

8:00 A. M.—Musical clock.
9:00 A. M.—Road to Happiness.
9:30 A. M.—Beauty talk.
10:00 A. M.—Tuneful topics.
10:15 A. M.—Adventuring with Belcasso.
10:30 A. M.—I See by the Papers.
10:45 A. M.—Beauty talk.
10:53 A. M.—Broadway portraits.
12:00 M.—Georgia Peaches, songs.
12:15—Wayburn Dancing Institute.
12:30—Armistice Day program; The Glory of Peace—Dr. William Guthrie; Russian Cathedral Choir; Pollock's Orchestra; Arline Melburn, soprano.
1:30—Hessel, Weinberg and Hertz Orchestra.
2:00—Health talk.
2:15—Williams Trio.
2:45—Speech Defects—Dr. W. J. Peppard.
3:00—Seibert-Wilson music.
3:30—Ivins Entertainers.
3:45—Sascha Rokoff, violin.
4:30—Ohrbach Orchestra.
5:00—Irene Winston, piano.
5:15—Cobb Orchestra.
5:30—Goodman's Jewish program.
9:00—Union Label program.
9:30—Jewish concert.
10:00—Health talk.
10:15—Musical program.
10:30—Honolulu Melodists.
11:00—Lawrie Orchestra.
11:30—News.
11:35—Rainbow Inn Orchestra.
12:05—Corso Orchestra.
12:35 A. M.—Village Grove Nut Club.

454 M.—WEAF—660 Kc.

6:45 A. M.—Health exercises.
8:00 A. M.—Jolly Bill and Jane.
8:15 A. M.—Morning devotions.
8:30 A. M.—Cheerio.
9:00 A. M.—Morning Melodies.
10:00 A. M.—String trio; Ivy Scott, soprano.
10:30 A. M.—Rex Cole Refrigeration—Mary Hope Norris.
11:00 A. M.—String trio.
11:15 A. M.—Household Institute.
11:30 A. M.—P. Haggard, songs.
11:45 A. M.—Leonard Barron, talk.
12:00 M.—Aviation weather.
12:05—Twelve o'Clock Trio.
12:45—Market reports; weather.
1:00—Palais d'Or Orchestra.
2:00—Norman Carey, tenor.
2:15—The Baby's Daily Play Time—Charlotte Wolls.
2:30—Melody Three.
3:00—Woodrow Wilson Memorial Service—Address, Bishop James E. Freeman.
3:45—Margaret Dennis, songs.
4:00—Current Events—Winter Russell and Arthur D. Rees.
4:30—Pacific Vagabonds.
5:30—Children's program.
5:55—Summary of programs.
6:00—Black and Gold Orchestra.
7:00—Buck and Wing sketch.
7:30—Piano Twins—Lester Place and Robert Pascocello; Howard Phillips, tenor.
7:45—Back of the News in Washington—William Hard.
8:00—Firestone Orchestra; Vaughn de Leath, contralto.
8:30—A. & P. Gypsies Orchestra.
9:30—General Motors Orchestra, direction Henry Hadley; Martha Attwood, soprano.
10:30—"Adventures in Mexico," Floyd Gibbons.
11:00—New Yorker Orchestra.
12:00—Fiorito's Orchestra; Dusty Rhodes, tenor.

422 M.—WOR—710 Kc.

6:45 A. M.—Gym classes.
8:00 A. M.—News; weather.
8:00 A. M.—Dale Shoppers.
8:30 A. M.—Earle's Early Birds.
9:45 A. M.—Home Interiors—Ethel Lewis.
10:00 A. M.—Pure Food—Alfred W. McCann.
11:00 A. M.—Beauty—Nell Vinick.
11:15 A. M.—Potatoes to Chio—Ruth Coane.
11:30 A. M.—Studio music.
12:00 M.—Armistice program.
12:30—Astor Orchestra.
1:00—Piccadilly Trio.
2:00—Andy Gregory, banjo.
2:15—Sadie Gans, piano.
2:30—Clara Blohn, soprano; Jascha Sivowitch, baritone.
3:00—Lorenzo Herrera, tenor.
3:15—Personality and the Modern Home—Edna Toell.
3:45—Hilda Kay, contralto.
4:15—New Jersey Audubon Society.
4:30—Jed Stone, violin.
4:45—Julia Timer, soprano.
5:00—Organ recital.
5:30—Uncle Don, songs, stories.
6:00—Norman Carey, baritone.
6:15—Program resume.
6:20—Aviation weather.
6:30—Sports talk.
6:45—Mildred Holt, soprano.
7:00—John Green, piano.
7:15—This Week in Aviation—Sean Taylor.
7:00—"Our Colonial Colleges," Dr. Carl R. Woodward.
7:30—Montclair Ensemble.
8:00—Girls' quartet.
8:30—Players.
9:00—Marmon Orchestra.
9:30—Dramatic narrative of World War with music.
11:00—Time; news; weather.
11:03—Janssen's Orchestra.
11:30—Moonbeams String Trio.

395 M.—WJZ—760 Kc.

7:30 A. M.—Dance band.
8:00 A. M.—Vocal trio.
8:15 A. M.—Headliners Orchestra.
8:45 A. M.—Popular hits.
9:15 A. M.—Parnassus Trio.
10:00 A. M.—Manhattans Orchestra.
10:45 A. M.—League of Remembrance Armistice Day program; address by Hon. William Redfield.
11:00 A. M.—Journey's End, play with original English cast.
11:45 A. M.—Old Man Sunshine.
12:00 M.—Dance orchestra.
1:00—Farm and Home talks.
1:45—Olga Fagan, soprano.
2:00—Weather reports.
2:05—Your Daily Menu—Mrs. Julian Heath.
2:20—Good Housekeeping—Mary Griscom.
2:30—The Psychology of Instincts and Emotions—Dr. Eleanor Kemp.
2:45—Thousand Melodies Band.
3:45—Musical Pictures—Katherine A. Lively.
4:00—Dancing Popularities.
5:00—The Ghost Walks—W. Clement Moore.
5:15—Melody Musketeers.
5:30—Summary of programs.
5:35—Reports: Stock market closing prices and quotations; financial summary of the day; Cotton Exchange closing prices and quotations; State and Federal agricultural reports.
6:00—Mormon Tabernacle choir and organ.
6:30—Whyte's Orchestra.
7:00—Caroline Andrews, soprano; Richard Maxwell, tenor; string orchestra.
7:30—Roxy and His Gang; Ethel Wright, soprano.
8:30—American Legion Armistice Day program. Speakers, President Hoover, Major O. L. Bodenhamer, National Commander American Legion.
9:30—Chesebrough Real Folks, sketch.
10:00—Ken-Rad Cabin Nights; Buryl Retting and Dick Platt, piano duo; dramatic sketch; Cotton Pickers Quartet.
10:30—Empire Builders, sketch.
11:00—Amos 'n' Andy, comedians.
11:15—Slumber music.
11:30—Aviation weather.

370 M.—WPCH—810 Kc.

9:00 A. M.—Finkenberg music.
9:30 A. M.—Teresa Nagel, talk.
9:45 A. M.—Finkenberg music.
10:00 A. M.—Shopping Hints.
10:10 A. M.—Finkenberg music.
10:30 A. M.—New Note in Decorations—Rose Keyes.
11:00 A. M.—Health talk.
11:15 A. M.—Grocers' program.
11:30 A. M.—Rainbow Ensemble.
12:15—Bon Walker, tenor.
12:30—Modern School of Cookery.
12:45—Truitte and Trotter, songs.
1:00—Seibert-Wilson Orchestra.
1:30—Current Events—Jeff Sparks.
1:45—Ruby Spouse, piano.
2:00—Ruth Rogers, contralto.
2:15—Adreoli Orchestra.
2:30—Moore Sisters and Clarence McCauley, songs.
3:00—Delao and Simon, songs.
3:30—Sports Talk—Jeff Sparks.
3:45—Vincent Curran, tenor.
4:00—Aeolian String Trio.
4:30—Banjo Eddie's Gang.
4:45—Playlet.
5:15—Eric Massey, tenor.
5:30—Seibert-Wilson music.
6:00—Celebrity Period.
6:30—Harry Rosoff, violin; Margaret Olsen, soprano; Carl Wright, tenor.

349 M.—WABC—860 Kc.

7:00 A. M.—Organ reveille.
7:30 A. M.—Religious service.
7:45 A. M.—Music, news, humor.
9:00 A. M.—Gloom Chasers.
10:00 A. M.—Radio Home Makers.
10:30 A. M.—Columbia Quartet.
11:00 A. M.—Armistice Day program at the Washington Cathedral; address by Bishop James E. Freeman.
12:00 M.—Columbia Club.
12:30—Young's Orchestra.
1:30—Ambassador Orchestra.
2:00—Variety program.
2:30—Littmann Entertainers.
3:00—For Your Information.
4:00—Ann Leaf, organ.
4:30—Tea Timers Band.
5:00—Five o'Clock Sweethearts.
5:20—Closing market prices; Browsing Among Books—Mary Seaman.
6:00—Young's Orchestra.
6:30—Current Events—H. V. Kaltenborn.
7:00—Commodore Ensemble.
7:30—Mountainville, sketch.
8:00—Will Osborne, songs.
8:20—Same as WJZ.
9:30—Evening in Paris, sketch.
10:00—Burns Panatela Country Club; Intersectional Football—Grantland Rice.
10:30—Columbia Symphony Orchestra; Nino Martini, tenor; Helen Oelheim, contralto; John Barclay, baritone.
11:30—Lyman's Orchestra.
12:00—Lombardo's Orchestra.
12:30 A. M.—Midnight Reveries.

297 M.—WHN—1,010 Kc.

1:30—News.
1:40—Cecile Reichman, piano.
2:00—Tobler's Orchestra.
2:30—Physical Culture—Cordelia Makarius.
2:45—Emma Gleason, songs.
3:00—Novelty hour.
3:30—Ferron Orchestra.
4:00—Jeannette Camorada, soprano.
4:15—Dustin's Orchestra.
5:00—Children's program.
5:15—Eddy Woods, songs.

297 M.—WPAP—1,010 Kc.

9:00—Shaw's Orchestra.
9:30—St. Nicholas Arena bouts.
11:00—Three Beau Brummells.
11:30—Heidelberg Orchestra.
12:00—Wild Oscar, organ.
12:30 A. M.—Theme songs.

297 M.—WRNY—1,010 Kc.

10:00 A. M.—Gaines period.
10:15 A. M.—Modern Cookery—Mme. Claire.
10:30 A. M.—French Lessons—Edward La Vergne.
10:45 A. M.—Travelogue talk.
11:00 A. M.—Edward French, piano.
11:15 A. M.—Constance Veitch, 'cello.
11:30 A. M.—Rose Barrie, soprano.
11:45 A. M.—Irwin Riedel, violin.
12:00 M.—Midday message.
12:15—Amati Trio.
12:30—Books talk.
12:45—Lehman Byck, tenor.
1:00—Bankers' Exposition.
6:00—Gold Room Trio.
6:30—The Poets Corner—Ben Beaware.
6:45—Variety hour; Jack and Dorothy Reid songs; Futuristic Rhythm Boys; Walter and Edward Newman, piano duets.
7:30—Greenwich Orchestra.
8:00—Delivery Boys, songs.
8:15—Curtain at 8:15, sketch.
8:30—Petite concert; Helen City, soprano.

271 M.—WLWL—1,100 Kc.

6:00—Mignon Sutorius, contralto; George Thorell, baritone.
6:30—Rudolph Forst, violin.
6:45—Question Box—Rev. Wm. Finn.
7:05—Olga Fagan, soprano.
7:10—Concert orchestra.
7:20—How Christ Gives—Rev. John J. Dunn.
7:45—Concert orchestra.

268 M.—WOV—1,120 Kc.

9:00 A. M.—Musical [illegible].
9:30 A. M.—Gym class.
10:00 A. M.—Studio music.
10:30 A. M.—Wave Set Girl.
10:45 A. M.—Dancing tunes.
11:15 A. M.—String ensemble.
12:00 M.—Mid-day message; Armistice Day program; Ralph W. Keller.
12:30—Moments musical.
12:45—Drollinger's health talk.
2:00—Melody men.
2:15—Lillian Brandon, soprano.
2:30—Roy Snyder, bass.
2:45—Red Cross talk.
3:00—Gladys Gooding, soprano.
3:15—Irving and Westfield, duets.
3:30—International Ensemble.
4:00—Armistice Day program; Speakers, Dr. Frances Monell and others.
4:30—Rosey's Pals.
4:45—Armistice Day poem tribute.
5:15—International Dance Band.

254 M.—WGBS—1,180 Kc.

9:00 A. M.—Dagmar Perkins.
10:00 A. M.—Everybody's hour.
10:15 A. M.—Talk—Elsie Pierce.
10:45 A. M.—Lost and Found talk.
11:00 A. M.—String ensemble.
11:05 A. M.—Red Cross talk.
11:15 A. M.—Gym class.
11:30 A. M.—Hattie Fulton, songs.
11:45 A. M.—The Wave Set Girl.
12:00 M.—Armistice Day program.
12:15—Luncheon music.
12:30—Cora Hill, soprano.
12:45—Doug Hutchins, tenor.
1:00—Studio program.
3:00—Pauanbert Trio.
3:30—Organ recital.
4:00—Elite Duo.
4:15—String ensemble.
4:30—Road to Happiness—Dr. Victor Lindlahr.
5:00—Anna Noviola, soprano.
5:15—New York Players.
5:45—Tommie Thompson, songs.
6:00—Around the Town.
6:20—Ebony and Bones, duets.
6:45—Music Makers.
7:00—Studio program.

231 M.—WBBR—1,300 Kc.

10:00 A. M.—J. Edwards, cornet.
10:15 A. M.—Home Economics Series.
10:30 A. M.—Studio orchestra; Mary Lynn Rollins, soprano.
11:00 A. M.—Studio talk, "The 1929 Melting Pot."
11:10 A. M.—Studio orchestra.
11:30 A. M.—Jehovah's Sabbath—Talk.
2:00—Time; weather.
2:05—Musical potpourri.
3:00—Studio program.
3:30—Charles Rohner, violin.
3:45—The True Church and Its Branches—Talk.

231 M.—WEVD—1,300 Kc.

12:00 M.—The Outlook for Peace—Rev. Leon R. Land.
12:15—Studio music.
12:25—Associated Thrift program.
12:40—The Women's Peace Society.
1:00—Isobel Stone, soprano.
1:30—Why Be an Unknown Soldier?—Theresa Wilson.
1:40—Martha Grosso, soprano.
4:00—World Peace—Rev. C. C. Noble.
4:15—Joseph Posell, violin.
4:25—Youth and Peace—Abe Kaufman.
4:35—Marie Moser, songs.
4:40—The War Resisters—Ida Palmer.
5:00—Woodhaven Jubilee.

232 M.—WBNY—1,350 Kc.

6:00—Dinner music.
6:30—Ralph Buckerman, piano.
7:00—Ana Griffith, songs.
7:15—Ana Gross, piano.
7:30—Vivian Eisenbach, harmonica.
7:45—Tuller music.
8:00—Commercial School talk.
8:01—Dorothy Libby, Dorothy Tiernan, songs.
8:15—Julia Lopez, songs.
8:30—Leon Abraham, songs.
8:50—Clinton program.

222 M.—WCDA—1,350 Kc.

3:00—Studio music.
3:30—American History talk.
3:45—Florence Bennett, piano.
4:00—Giacomo Balestreri, tenor.
4:15—Amelia Sariandres, soprano.
4:30—News.
4:40—Carlo Piscitello, 'cello.
4:55—Household topics.
5:00—Studio program.
5:15—Dante Carrozzini, violin.
5:30—Piano recital.
5:45—Studio ensemble.

222 M.—WMSG—1,350 Kc.

8:00 A. M.—Household aids.
9:00 A. M.—Shopping talk.
9:30 A. M.—Popular melodies.
12:00 M.—Luncheon music.
1:00—Canephart Orchestrope.
1:45—Dolly Edwards, songs.
2:00—Bob Schultz, tenor.
2:15—Margaret Lucas, impersonations.
2:30—Kay Carroll, soprano.
2:45—News.

EAST

349 M.—WOY, Schenectady—790 Kc.

6:00—Dinner music.
7:00—Municipal series.
7:15—Weather.
7:30—Highway report.
7:30—Dinner music.
7:45—Sterling Brothers program.
8:00-11:00—Same as WEAF.

306 M.—KDKA, Pittsburgh—980 Kc.

6:00—Same as WJZ.
6:30—Fleet Wing Band.
7:00—Safety Sam.
7:15—Nunn-Bush Orchestra.
7:30—Brunswick Brevities.
8:00-12:00—Same as WJZ.
12:00—Bestor's Orchestra.

303 M.—WBZ, Springfield—990 Kc.

6:00—Time; weather.
6:02—Agriculture reports.
6:15—McNeel news.
6:30—Monihan's Arch Aiders.
7:00—Maytag Radioette.
7:30—Brunswick brevities.
8:00-11:15—Same as WJZ.
11:15—Time; weather; news.
11:20—Newcomb's Orchestra.

283 M.—WBAL, Baltimore—1,060 Kc.

6:00—Maryland's Sea Food—Anne Trentham.
6:15—Salon music.
6:30—Same as WJZ.
6:30—Cloverdale Orchestra.

283 M.—WTIC, Hartford—1,060 Kc.

7:00—Program summary; news.
7:15—Musical program.
7:30—The Mystery of Pleasant Valley, sketch.
8:00-11:00—Same as WEAF.
11:00—Theatre organ.
11:30—Same as WEAF.
12:00—Time; news; weather.

273 M.—WPG, Atlantic City—1,100 Kc.

12:55—Produce quotations.
1:00—Chelsea music.
3:00—World Bookman.
4:15—Educational talk.
4:30—Housekeepers' chat.
4:45—Chalfonte-Haddon music.
5:00—Educational talk.
5:15—Farm Talk—Hugh Ross.
5:30—Organ recital.
5:45—News; weather.
6:00—Shelburne music.
6:30—David Gifford, tenor.
6:45—Red Cross program.
7:00—Entertainment program.
8:00—Traymore Orchestra.
10:00—Leonard Orchestra.
10:30—Armistice Day program.
11:00—Silver Slipper Orchestra.

261 M.—WHAM, Rochester—1,150 Kc.

6:00—Stock quotations.
6:30—Skultety Orchestra.
7:00—Concert Ensemble.
7:30-11:15—Same as WJZ.

Landay BROS

Founded 30 years ago

22 Stores—Largest Radio Chain in the East

DON'T SAY WE DIDN'T WARN YOU Due to the fact that the price on Stromberg-Carlson is now lower than ever before, those who have been waiting until they could afford this fine radio are now placing their orders in great numbers.

This Tremendous increase in the demand for Stromberg-Carlson is expected to result in a serious shortage. Though Landays are well prepared to handle the rush, we urge you to place your order now, to insure immediate delivery.

To encourage early holiday buying Landay's will give you an

EXTRA LARGE ALLOWANCE

for your old out-dated set as part payment on a

Stromberg-Carlson SCREEN GRID DYNAMIC RADIO

at the **LOWEST PRICE** *and* **EASIEST TERMS** *at which ANY Stromberg Carlson Console Radio has EVER been sold*

It does make a difference who installs your set.

IMMEDIATE DELIVERY while it still is possible *for only* **24.75 down** balance in small WEEKLY or MONTHLY sums

Is there any reason for you to accept less when you can get so much at Landay's for so little money with such easy terms and with the assurance of lasting satisfaction that only 30 years of Landay reliability can give you!

LINEAR POWER DETECTION

The three screen grid tubes included in this marvelous new circuit give you results that surpass those of all previous Stromberg-Carlson radios. No set can be better built or better shielded. No set can give a better performance.

Model Illustrated $247.50 less tubes

Another Table Model $155 less tubes

STORES MARKED *OPEN TILL 10 P. M.

*LANDAY HALL, S.W. Cor. 42d St. & 6th Av.

583 Fifth Ave. Bet. 47th & 48th Sts.

HERALD SQ. 6 Av. 34 & 35 Sts.
UPTOWN, Michigan Furn. Co. 118 W 125 St. (W. of Lenox)
*DOWNTOWN, 85 Cortlandt St. Landay's Radio Fair
*BKLYN, Fulton St. & DeKalb Av. (opp. Loeser's—next to Albee Thea.)
*BRONX, 945 S. Blvd. (163 St.)
*FORDHAM, 340 E. Fordham Rd.
*MT. VERNON, 64 S. 4th Ave.
*JAMAICA, 162-08 Jamaica Av.
FLUSHING, Abrams Bros. 37 Main St.
*YONKERS, 11 North Broadway
*NEWARK, 726 Broad St. (Opp. P. O.)
*PASSAIC, 695 Main Ave. Berdan-Zaritsky Furn. Co.
*JERSEY CITY, Globe-Mann Co. 110 Newark Ave.
*UNION CITY, Castle Furn. Co. Cor. Bergenline Ave. & 45th.

BRIDGEPORT NEW HAVEN HARTFORD

Young people are often careless . . .

This thief knows it . . . Arrest him!

Don't take any chance with DANDRUFF or you will have no chance to retain your hair. Arrest this ruthless thief now or you will be another one of the increasingly large number of people who look old before their time, because of scanty hair.

TYROMA helps to restore health and vigor to the hair quickly and harmlessly. After using TYROMA, DANDRUFF is relieved, falling hair is checked and nourishment is brought back to hair roots.

Get a jar of TYROMA at your druggist's today and you will be delighted with the results.

TYROMA

If the Dealer in your section doesn't stock TYROMA, one dollar will bring a jar to your home by parcel post.

TYROMA has been awarded gold medals, grand prizes and diplomas at the French and Belgian Expositions of 1928

STROBAK LABORATORIES, 19 Greene Street, New York City

Yale-Maryland Football Tie Outstanding Upset in East; Pitt Eleven Leader

SURPRISES MARKED FOOTBALL RESULTS

Yale-Maryland Tie East's Biggest Upset—Penn's Defeat by Penn State Unexpected.

PITT IS EASTERN LEADER

Change in Luck for Harvard and Army Might Have Reversed Outcome of Games.

NOTRE DAME STILL WINNING

Fine Comebacks by Princeton and Dartmouth—N. Y. U. Had Hard Fight—Fordham Still Unbeaten.

By ROBERT F. KELLEY.

In a Saturday filled to the brim with football wreckage and might-have-beens, the season of 1929 practically abandons any pretense of running true to form and from now to the close of things almost any occurrence can take place without creating more surprise than that of the past week.

When the smoke lifted there remained in the East really only one team firmly fixed above its competition, the University of Pittsburgh. Pittsburgh's smashing and clean-cut victory over Washington and Jefferson was a remarkable accomplishment and keeps the Panthers at the head of the procession, at least for reliability.

In the East, in the Middle West and on the Pacific Coast one or two games, at least, of each section resulted in surprising fashion. And all along the line there were in the checkup, some of these games might have been changed by a twist of the luck.

In the East probably Yale's tie with Maryland was the most surprising. Here, in the minds of ordinary football followers, Yale figured to come through with something to spare. Yet, on second guessing, it seems obvious that a team which had been through two such games as the Army and Dartmouth encounters on successive week-ends might have been expected to have a let-down. At the same time, the brilliant, fighting come-back of the Maryland team remains a real achievement in this weird season of play.

Much Interest Is Added.

At Princeton the fashion in which the Tigers came back from the hole they were in after Chicago's surprising triumph over them adds a deal of interest to this week's venerable affair at New Haven. The Yale-Maryland tie, coupled with Princeton's hard-hitting victory over Lehigh, a team that was within three points of Pennsylvania earlier in the season, makes the Yale-Princeton game more interesting, with the Tigers trying desperately to wipe away its most disappointing season in years with one great finish. Even so, Yale remains favorite, for the Maryland game probably removed a good deal of bad football and will be apt to aid the Elis more than an easy victory would have done.

Close behind the Yale game, or right along with it in the East, was Pennsylvania's defeat at the hands of Penn State. Here was another game in which a long run stood out from either an interception or a fumble, but this time French's 90-yard gallop only added to Pennsylvania's trouble and piled up the score. Pennsylvania's defense, which has stood up splendidly against opposition all season, was apparently working along the ground all right, but when State turned to the air it came through.

Navy's tie game with Georgetown was not so unexpected as some of the other results of the day. Georgetown has been playing fast, smart football through the season and was regarded as being very much of a threat to a Navy team which has not been going too well this season.

N. Y. U. Had Hard Fight.

Of New York's teams, New York University came through over Georgia after a hard fight, as had been more or less expected, and Fordham, with its one-point victory over Boston College, can be considered a little lucky. The victory of the Maroon, scored four days after its very hard-fought tie with West Virginia, came through a spot in the schedule that many thought would prove the stumbling block for the team and kept it with its record still unblotched by defeat.

For Columbia, the very clean-cut defeat at the hands of Colgate was a crushing disappointment. It was generally conceded that Colgate carried far too much power for the New Yorkers, but Columbia had hoped for more of a stand than the Blue and White was able to put up.

There cannot be too much credit given to a Dartmouth team for its return to winning form against Brown. Here was a team, with victory snatched from its hands by bad breaks and a fighting Yale team the previous Saturday and then, with high hopes marred there, informed after the game that the keystone of the team had been lost for the season in the unfortunate injury to Al Marsters, going into action against a team which could be numbered among the hardest to handle in the East. The most significant thing about Dartmouth's victory was the performance of Bill Morton. Entering the game at the end of the first period, he picked up his team-mates from quarterback and went through with a very good performance, with the Green team going strong with him.

Notre Dame Faces Test.

Of the country at large, the even rolling along of the remarkable Notre Dame team was not jarred by Drake despite a touchdown by the losers, which gave them a lead for a while. But breakers loom up ahead for Rockne's men with Southern California and Northwestern and Army in sight. In the next three weeks this team from South Bend will either be hailed as the greatest Notre Dame team of modern years or simply as another fine team that couldn't quite get through a terrific schedule. If Notre Dame wins these next games, there can be no doubt of its brilliance.

Northwestern continued along by stopping Ohio State, which had been clinging precariously to an undefeated record in the conference. Wisconsin's victory over Chicago was surprising in its size, and Iowa's victory over Minnesota was very surprising.

On the Pacific Coast, the day was featured by the very hard fight Stanford had in stopping Washington, 6 to 0, the winner requiring a partially blocked kick early in the game to score and then being hard pressed through most of the rest of the game to stand off a Washington score.

In the South, Tulane and Vanderbilt stand out, the former with its thorough defeat of Auburn, and Vanderbilt by adding another bit of bad news to Georgia Tech's season.

Of the games of the day, perhaps two played in the Middle West and lost by Army and Harvard, were the most interesting. Illinois had been favored over Army, and Harvard had been favored over Michigan. In both games, a change in the luck here and there might have changed the balance of the scale.

Obviously, Harvard's missed points after touchdowns, the second kick being blocked, cost the victory, but if Tommy Gilligan had arrived across the goal in the closing minute a shade sooner than he did the Crimson might have come through in what would undoubtedly have been the most sensational come-back of the season.

Plans Not Carried Out.

In both these intersectional games, the lateral pass figured in scoring, but never as a play completed according to plans. Harvard's first touchdown came on a run from a fumbled pass, and what appeared to be the most important break of the Army defeat was the intercepted lateral that changed the game's complexion definitely.

Then there was the Harvard fumble that gave Michigan its first score and the madly bouncing Army punt that gave Illinois its first score. It was the old story of two teams evenly matched in both games with breaks stepping in to decide things.

Harvard remains a fine team in defeat. The Middle West has pointed to these games with pride, but Michigan's early defeats can be left out of consideration. The team rested for two weeks, with an open date carefully scheduled for the day when Harvard was meeting a strong Florida team and pointed definitely to this game. And certainly Harvard played good football throughout. In the Illinois game it was the defensive strength of Illinois that decided the issue. But the Army will always think of the chance lost in the lateral pass.

Here was Army behind, 10 to 0, as the result of the amazing punt that had such a fatal backward bounce, attacking well and definitely. Down on the Illinois 15-yard line Army called for the lateral pass, and it was a logical, well-chosen play, but Wolgast, Illinois's end, figured it and chose to gamble on it.

This end came tearing into the back field, put himself between Murrel and Cagle, leaving Cagle absolutely clear on the outside, and chose to gamble on the interception. If he had missed, if Murrel, somehow, had managed to get the ball over his head to Cagle's hands, the chances are very strong that Cagle would have been across with the score. Instead there came the long run and a score of 17 to 0, a terrific task in front of Army with the game half over.

Taking away that long run, Army had greater yardage than Illinois and Army had more first downs. But Illinois, having forced the setting for the first break on the queer punt, took full advantage of the second and during the rest of the game kept out of the air and simply turned on a fighting, surging defense that made it, by a shade, the better team of the afternoon.

Army, like Harvard, remains a firm football team despite the fact that it has lost to Yale and to Illinois and has been tied by Harvard. Football today no longer demands undefeated teams as the entrance fee to first-class football.

Behind the uproar of the larger games, Williams triumphed in Little Three play, scoring a fight victory over Wesleyan, while Amherst was having a surprising tie with Tufts turned in.

So. California Leads Elevens In Point Scoring; Dartmouth 2d

Southern California jumped to the front in the scoring of points among college elevens last week through its defeat of Nevada by 66 to 0. Its total is 289. Dartmouth is second and Colgate third with 281 and 262, respectively.

Points scored for and against some of the leaders follow:

Southern California	289	22
Dartmouth	281	29
Colgate	262	19
Tennessee	257	13
Syracuse	253	25
Michigan State	244	79
Tulane	240	45
Louisiana State	234	91
North Carolina	231	59
Ohio Wesleyan	227	60
Stanford	226	21
Pittsburgh	223	23
Clemson	209	91
Kentucky	198	36

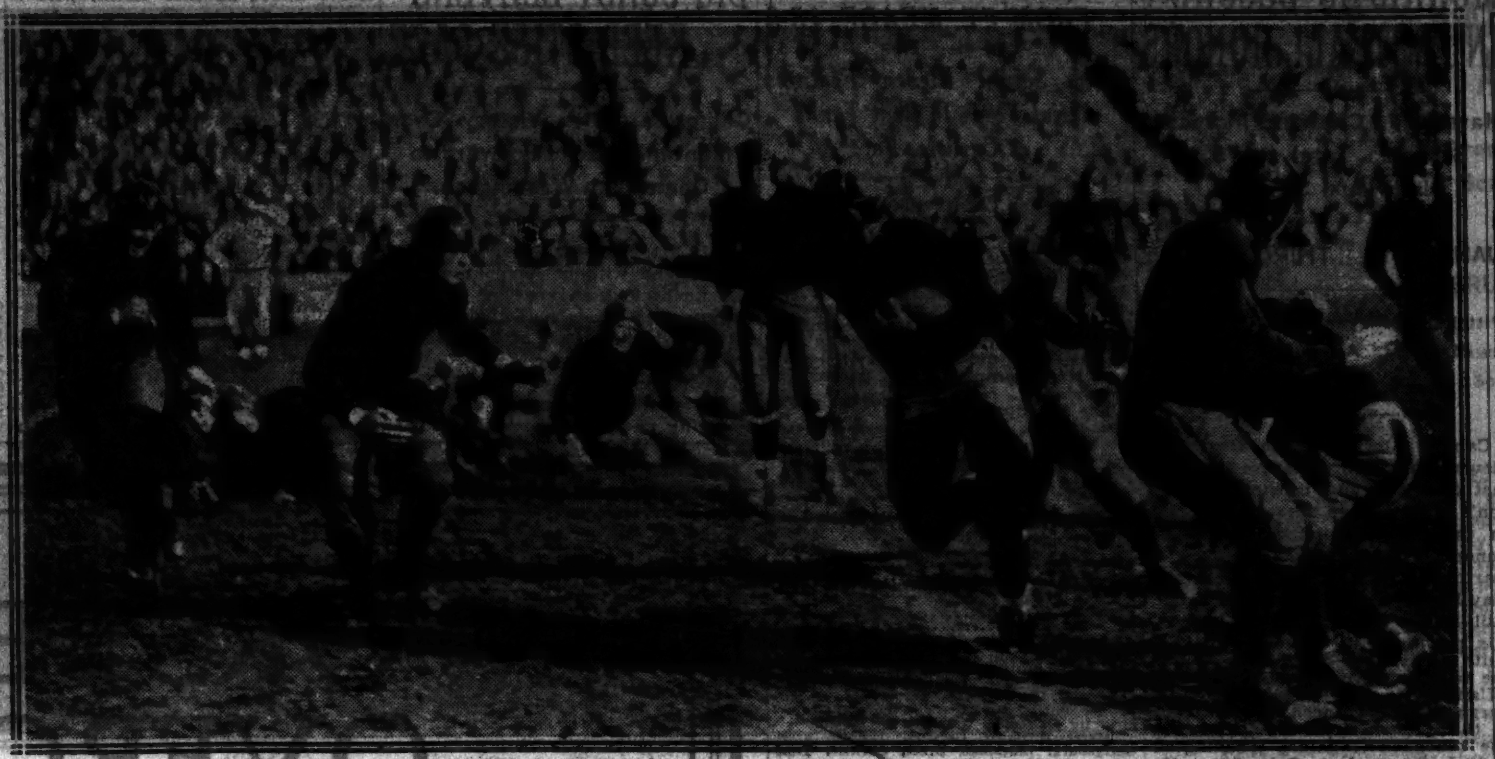

Times Wide World Photo.

DEVENS OF HARVARD STARTING A LONG END RUN AGAINST MICHIGAN AT ANN ARBOR SATURDAY.

College Football Today.

East.

Home Team.	Opponent.	At	1928 Score
Colby	Bates	Waterv'le	20-0
Dickinson	Valley City	Dickinson	0-39
Geneva	Waynesburg	Beaver F.	12-6
Loyola	W. Maryland	Baltimore	0-69
McKendree	C. Girardeau	Lebanon	....
M. Harvey	W. Liberty	N. Mart'ville	0-41
St. Thomas	St. Bonav'tr's	Scranton	6-0
St. Vincent	St. Francis	Latrobe	0-26

West.

Home Team.	Opponent.	At	1928 Score
Chadron	Peru	Chadron	0-13
Dakota Wes.	Ellendale	Mitchell	....
Kent	Rio Grande	Kent	14-0
Loyola	Loy. (Chi.)	N. Orleans	....
Oakland City	Bethel	Oakland Cy.	....
Penn Coll.	Central	Oskal'sa	36-0
Rochester Jr.	Winona	Roch. Minn.	0-37
Yankton	Springfield	Yankton	0-0

South.

Home Team.	Opponent.	At	1928 Score
Atlanta	Knoxville	Atlanta	....
Bishop	Prairie View	Marshall	20-6
Canyon	New Mex. Mil.	Canyon	27-0
Concord	Milligan	Athens	....
How. Payne	St. Edward	Bro'nw'd	10-0
Jonesboro Ag.	Will Mayfield	Jonesboro	....
King	Emory Henry	Bristol	6-0
McMurry	Dan. Baker	Abilene	6-13
Ouachita	Ark. Tech	Little Rk.	6-6
Roanoke	Wm. Mary	Roanoke	6-29
St. Mary	Austin	San Antonio	....
Sam Houston	Kingsville	Huntsv'le	12-0
Southern	Spring Hill	Tampa	....
Southern	Wiley	Baton Rge.	6-20
Stetson	Newberry	Daytona	13-0
Tennessee Jr.	Lambuth	Martin	13-0
Texas Tech	Abilene	Lubbock	6-7
Trinity	Simmons	Waxah'hie	6-36

Far West.

Home Team.	Opponent.	At	1928 Score
Brigh. Young	Greeley	Provo	....
Cal. Aggies	Fresno	Sac'm'to	13-0
Chico	San Jose	Chico	-6
Coll. Pacific	Willamette	Stockton	....
Puget Sound	Whitman	Tacoma	13-31
Pacific Univ.	Coll. Idaho	Forest Gr.	7-37
Whittier	Occidental	Whittier	7-19

COLUMBIA MAY LOSE EDLING, A LINEMAN

Extent of Injuries Suffered by End in Colgate Game Will Be Known Today.

Columbia University's football squad will begin preparations today for the game with University of Pennsylvania here Saturday. Although a number of the Blue and White varsity players came out of the Colgate game with injuries and bruises, Coach Crowley is hopeful these men will respond to treatment during the week, in which case he will be able to put his full strength on the field.

Ralph Hewitt, Harry Scott and Joe Stanczyk were kept on the sidelines during most of the Colgate game because of injuries, and it was not until the final period that Crowley sent in Hewitt and Scott.

In the line Art Hill, end, Captain Malcolm Bleecker and Remy Tys, tackles; and Jim Campbell, centre, started against Colgate even though they were still feeling the effects of the past few games.

Ed Edling, youthful sophomore end who was injured in Saturday's game, probably will be lost to the squad for the remainder of the season. Edling, who was a reserve wingman on last year's freshman squad, developed rapidly this year and won a first string varsity berth a few weeks ago.

Edling was carried from the field late in the first half of the Colgate game and an examination showed that his left shoulder and arm were injured. The extent of his injuries will not be known until today, when X-ray photos are available, but it appears doubtful if he will see further action this season.

St. Mary's Beats Santa Clara.

SAN FRANCISCO, Nov. 10 (AP).—St. Mary's football team today defeated the Santa Clara eleven, 6 to 0.

THREE TEAMS IN LEAD FOR SOUTHERN HONORS

Tulane, Vanderbilt and Tennessee Remain in Front in Race for Conference Title.

Special to The New York Times.

ATLANTA, Ga., Nov. 9.—Tulane, Vanderbilt and Tennessee remain on the top of the football world in the Southern Conference. Saturday there will be only two left in first ranks, as Tennessee and Vanderbilt will hold their annual clash in Knoxville. This game should be close. Tennessee has been recognized as strong from the start. Vanderbilt, after a fair start against comparatively weak teams, has come into her own.

Tulane on Saturday plays Sewanee, in which Tulane is favored. Then comes Louisiana State University, which should be a harder contest.

The fourth undefeated team in the Conference is Duke. However, the Carolinians have played only one Conference game.

Most of the big contests in which interest has centred from the start of the season already have been played. Perhaps the outstanding game remaining is that of Georgia and Georgia Tech in Athens. Georgia has had an off year, although one marked by brilliant moments. The team has to its credit victories over Yale and North Carolina, and has been beaten by Florida, Tulane, Oglethorpe and New York University. But in each game it lost Georgia came back in the last half, showing unusual reserve power. Tech also has experienced one of its worst years, but the mere attraction of Georgia playing Tech probably will draw 35,000 spectators.

In the S. I. A. A., Chattanooga stands far above the field. Spring Hill, coached by Mike Donahue, has made a good record. Oglethorpe has defeated Georgia, Dayton University and Manhattan College, losing to Villanova, Citadel and St. Louis University by narrow margins.

Ockfords in 0-0 Football Tie.

Special to The New York Times.

NEW LONDON, Conn., Nov. 10.—In a State league football game at Mercer Field today, the Williams eleven of New Haven and the Ockfords of this city played a scoreless tie.

HARVARD RESUMES DRILLS TOMORROW

Squad Back From Michigan in Good Shape Except for Injury to Mason.

Special to The New York Times.

CAMBRIDGE, Mass., Nov. 10.—Harvard's disappointed but still courageous football squad returned this afternoon from its defeat at Ann Arbor by Michigan. The game took no toll of regulars, the only injury of any extent being that suffered by Tom Mason, track team captain, who took part in only one play, being knocked out when he ran back the ball on the kick-off in the second half.

While the Crimson forwards took a terrific pounding at their goal line in vainly striving to prevent the Wolverines' two touchdowns, they were in much better all-round shape after the game than they were after several previous contests.

Although failing to win, the eleven suffered no shock to its morale as in the game with Dartmouth in the stadium here two weeks ago, when the Green had Harvard practically disorganized in the second half.

There will be no practice for the men who played at Michigan when the squad reports tomorrow. Coach Horween spent the week-end at his home in Chicago and will not start the Crimsons' drive for the Yale game until Tuesday. Harvard plays Holy Cross Saturday and regards the Crusaders as stronger than last Fall, when a scoreless tie was played in the stadium, but it will be toward the Yale game of Nov. 23 that the Cambridge outfit will be constantly headed.

Whether there will be any line changes this week will not be determined until the team gets into action. Kuehn again may be tried in the line in combination with the Ticknor boys, or Talbot may continue at right guard.

The back field situation remains unchanged, with White and Mays continuing as the strongest players to interchange with Putnam and Devens.

Nine Teams in East Unbeaten; Three Elevens Still Untied

By The Associated Press.

	Won.	Lost.	Tied.	Pts. For.	Pts. Agt.
Pittsburgh	7	0	0	223	23
Cornell	5	0	0	183	25
West Maryland	8	0	0	115	12
Davis and Elkins	7	0	1	182	25
Duquesne	6	0	1	104	33
Rider	5	0	1	178	12
Haverford	5	0	1	114	22
Fordham	7	0	2	122	12
Springfield	4	0	2	80	19

PRINCETON TO OPEN FINAL WEEK'S DRILL

Squad to Be at Full Strength Today, With Possible Exception of Bennett.

Special to The New York Times.

PRINCETON, N. J., Nov. 10.—With no injuries resulting from the encounter with Lehigh yesterday, Princeton tomorrow will open its last week of gridiron practice this season with the services of all men on the squad, the possible exception being Trix Bennett, who was hurt in the Chicago game. A light workout is on the schedule, as Coach Roper begins concentration on the game with Yale Saturday.

Levine, former 200-pound guard in the Tiger line, has at last solved the problem of interference in the back field. His assignment to the fullback position has greatly increased the strength of the Princeton attack by clearing the way for Wittmer and Carey. Not only did Levine show up proficiently at interfering, but also he was responsible for intercepting two of the Lehigh forwards and backed up the Tiger line on the defense with exceptional ability. As it appears now, Levine will be at the fullback post against Yale, with Lowry and Wittmer at the halfback positions and Carey acting as quarter.

Moore is expected to be in shape for guard and will no doubt be in the starting line-up. His return will bolster the line, while Barfield and White at tackles, Mestres at guard and Lea and Yeckley at ends will present a formidable forward wall against the Elis. Centre probably will be taken over by Caldwell.

Light scrimmages are expected this week in order to avoid possibility of injury.

NAVY ELEVEN LOSES DALE BAUER, CRANE

Both Out for Season, Former With Broken Arm, Latter With Sprained Ankle.

Special to The New York Times.

ANNAPOLIS, Md., Nov. 10.—Two valuable members of the Naval Academy football squad are lost for the season as a result of injuries suffered in the game with Georgetown yesterday, while another, hurt in the Princeton game, also will not be able to play again.

One of the players injured yesterday is Dale Bauer, a back, who broke his arm. Leo Crane, end, hurt in the Princeton game, played a short time yesterday, but sprained his ankle badly and is not expected to return to the squad this season.

Frank Crinkley, tackle, who sprained his knee a week ago, is improving slowly and little chance is seen of his return. All three injured players have another year at the Academy.

On the other hand, Williams and Kohlhas, good backs, out with injuries yesterday, are recuperating and soon will return for practice.

INTENSIVE WORK PLANNED FOR YALE

Three Scrimmages This Week Likely as Elis Begin Preparations for Princeton Game.

BOOTH WALKS WITH LIMP

Albie Has Slightly Twisted Knee, but Is Due to Report in Uniform for Practice Today.

Special to The New York Times.

NEW HAVEN, Conn., Nov. 10.—Albie Booth and Harlan Ellis, Yale's scoring aces, are both suffering from slight muscle bruises, but Head Coach Mal Stevens said tonight that Booth would be in first class condition for the Princeton game, which climaxes Yale's home season in the bowl next Saturday.

Booth accomplished more ground gaining than all his fellow backs combined in the Maryland game, scoring once and by his artillery drives wheeling the eleven into position for its second touchdown. He complained of a slight bruise and an examination of his injuries showed that he could be used in two or three days. He denied that he is also suffering from a cold.

Ellis, who pulled Yale from impending defeat against Dartmouth, was compelled to retire from yesterday's game because his trick knee slipped out of place. He was escorted from the bowl.

To Be in Uniform Today.

Trainer George Corros said that both Booth and Ellis would in uniform tomorrow, would probably take part in the signal rehearsal and would do some scrimmaging in the mid-week intensive football program which Stevens will outline. Booth has a slightly twisted knee and he walks with a limp.

Captain Waldo Greene and Frank Vincent received slight shoulder bruises. Coach Stevens will probably order three days of scrimmaging this week, starting on Tuesday. The Maryland tie revealed some team weakness which the coaches will try to eliminate by intensive actual play.

Yale has not seen Princeton play this year and has no knowledge of the details of the Princeton attack. Yale and Princeton have continued their scouting agreement, although Yale and Harvard and Yale's other opponents have either allowed it to lapse or never framed one.

The Yale coaches stated that they have not decided upon the line-up against Princeton, but there is a belief that the rush-line will probably start the game as against Maryland. Big Jim Stewart, who was tried at left guard in place of Fred Loeser, filled expectations.

Yale's left guard formation this Fall has called for roving guard duty in that position and Stewart has appeared ideally adapted to the role.

Marting May Play Tackle.

Substantial gains were made by Maryland between Don Ferris and Dan Hickok on Yale's left wing. The veteran Frank Marting will probably be started at left tackle. The position has been in doubt between Marting and Ferris.

The back field combination which will line up Saturday is undecided. It is likely that Bob Hall, who was slightly bruised in the Dartmouth game, will be started at quarterback. His exhibition in running the eleven has excelled in all-round plays this Fall.

The veteran Bob Wilson will probably be reserved for one of the later playing periods. The coaches have not yet decided whether to place Booth at left halfback or quarterback, but chances are that Hall will be used during the first playing period and that Booth will be injected into the attack in the second.

Scores of Football Games Played by College Teams in Various Sections

ALABAMA. 55—Mississippi C. 0; 22—Mississippi I. 7; 46—Chattanooga 0; 0—Tennessee 6; 35—Sewanee 7; 0—Vanderbilt 13; 24—Kentucky 13. Totals 182–46.

ALBRIGHT. 68—Cooper Union 0; 0—Bucknell 33; 46—Roanoke 0; 33—Mt. St. Mary's 0; 6—W. Maryland 21; 26—St. Joseph 6; 6—Leb. Valley 0. Totals 185–60.

ALLEGHENY. 13—Geneva 12; 6—Westminster 7; 0—Dartmouth 53; 0—Pittsburgh 40; 0—Thiel 0; 7—Grove City 40. Totals 26–153.

AMHERST. 7—Conn. Aggies 0; 0—Princeton 7; 33—Lowell Tex. 0; 21—Hamilton 0; 7—Wesleyan 13; 13—Mass. Aggies 0; 13—Tufts 13. Totals 94–33.

ARMY. 26—Boston Univ. 0; 33—Gettysburg 7; 23—Davidson 7; 20—Harvard 20; 13—Yale 16; 33—So. Dakota 6; 7—Illinois 17. Totals 155–73.

AUBURN. 7—Birmingh'm So. 0; 0—Clemson 26; 6—Florida 19; 0—Vanderbilt 41; 6—Howard 0; 0—Tennessee 27; 0—Tulane 52. Totals 19–165.

BATES. 6—Mass. Aggies 6; 0—Harvard 20; 6—Tufts 19; 6—R. I. State 0; 6—Maine 13; 20—Bowdoin 6. Totals 44–64.

BOSTON COLLEGE. 13—Catholic U. 0; 42—Maine 0; 7—Villanova 6; 23—Dayton 6; 40—Canisius 6; 20—Duke 12; 6—Fordham 7. Totals 151–37.

BOSTON UNIV. 0—Army 26; 6—New Hampshire 24; 27—Vermont 0; 33—Worcester Tech 0; 0—Springfield 6; 0—Tufts 14; 15—Holy Cross 44. Totals 81–114.

BOWDOIN. 13—Mass. Aggies 6; 0—Williams 26; 0—Wesleyan 6; 0—Colby 20; 6—Bates 20; 6—Maine 25. Totals 25–103.

BROWN. 0—Springfield 7; 14—R. I. State 6; 13—Princeton 12; 0—Yale 14; 0—Syracuse 6; 15—Holy Cross 14; 6—Dartmouth 13. Totals 60–72.

BUCKNELL. 31—St. Thomas 0; 33—Albright 0; 7—W. & J. 14; 7—Lafayette 0; 33—Gettysburg 0; 12—Temple 0; 0—Villanova 0. Totals 121–17.

CALIFORNIA. 27—Santa Clara 6; 0—St. Mary's 0; 14—Wash. State 0; 12—Pennsylvania 7; 21—Olympic Club 19; 15—So. California 7; 53—Montana 0. Totals 142–57.

CARNEGIE TECH. 21—Bethany 0; 26—Thiel 0; 6—West. Res. 6; 0—W. & J. 0; 0—Notre Dame 7; 19—Wash'on (Mo.) 0. Totals 80–13.

CATHOLIC UNIV. 6—Boston Col. 13; 7—Mt. St. Mary's 0; 7—Baltimore 0; 0—Villanova 6; 14—Rutgers 10; 20—Manhattan 7; 13—Duquesne 0. Totals 78–61.

CENTRE. 7—Tennessee 40; 30—Ky. Wesleyan 0; 80—Morris Harvey 0; 0—St. Xavier 13; 0—Kentucky 33; 6—W. Ky. Teach. 0; 40—Louisville 0.

CHICAGO. 27—Beloit 0; 7—Indiana 14; 0—Ripon 0; 7—Purdue 26; 15—Princeton 7; 0—Wisconsin 20. Totals 56–67.

CLARKSON. 6—Alfred 0; 0—Cornell 60; 7—Hamilton 7; 6—Rensselaer 0; 6—Buffalo 12; 6—Hobart 0; 0—Niagara 7; 0—St. Lawrence 7. Totals 54–17.

CLEMSON. 68—Newberry 0; 32—Davidson 14; 26—Auburn 7; 38—N. C. State 0; 30—Wofford 0; 21—So. Carolina 14; 6—Kentucky 44; 0—V. M. I. 12. Totals 209–91.

COLBY. 7—N. Hampshire 20; 0—Tufts 14; 12—Norwich 7; 0—Newport T. S. 0; 19—Bowdoin 6; 12—Maine 7. Totals 50–50.

COLGATE. 53—St. Lawrence 0; 6—Wisconsin 13; 31—Mich. State 0; 21—Indiana 6; 52—Providence 0; 60—Hampden Sid'y 0; 33—Columbia 0. Totals 262–19.

C. C. N. Y. 6—Rider 6; 0—Lowell Tex. 0; 0—St. Lawrence 22; 6—Drexel 7; 45—G. Washington 0; 58—Rensselaer 0; 0—St. John's (Br.) 12. Totals 96–72.

COLUMBIA. 33—Middlebury 6; 31—Union 0; 31—Wesleyan 6; 6—Dartmouth 34; 0—Williams 0; 0—Cornell 12; 0—Colgate 33. Totals 100–85.

CONN. AGGIES. 12—N. London S. B. 12; 0—Amherst 7; 0—Wesleyan 0; 0—Maine 0; 0—Tufts 0; 19—Coast Guard A. 0; 34—Vermont 7; 0—New Hampshire 0. Totals 98–40.

CORNELL. 0—Clarkson 0; 22—Niagara 0; 40—Hampden-Sid'y 0; 0—Princeton 0; 13—Columbia 0; 25—West. Reserve 0. Totals 183–25.

DARTMOUTH. 67—Norwich 0; 68—Hobart 0; 53—Allegheny 0; 34—Columbia 6; 34—Harvard 16; 12—Yale 16; 13—Brown 6. Totals 281–29.

DAVIS AND ELKINS. 51—Morris Harvey 0; 0—West Virginia 0; 26—St. Louis 6; 7—Geneva 0; 37—Quantico 0; 6—Fordham 6; 12—John Carroll 0; 0—W. Va. Wesley'n 13. Totals 162–25.

DELAWARE. 0—Rutgers 19; 0—Ursinus 0; 6—Susquehanna 6; 0—Mt. St. Mary's 0; 0—Swarthmore 19; 0—Drexel 21. Totals 6–104.

DETROIT. 27—DePaul 7; 14—Dayton 7; 21—Tulsa 6; 20—Loyola (N.O.) 0; 0—Marquette 0; 26—West Virginia 0. Totals 129–20.

DICKINSON. 0—Ursinus 6; 0—F. & M. 32; 0—Muhlenberg 21; 6—G. Washington 6; 12—Juniata 0; 0—Gettysburg 6; 0—Penn M. C. 7. Totals 44–34.

DRAKE. 18—Oklah'a Aggies 6; 0—Missouri 20; 0—Grinnell 6; 34—Creighton 12; 7—Notre Dame 19. Totals 65–63.

DREXEL. 0—West Chester 12; 0—Swarthmore 14; 7—St. John's (Bkn) 12; 19—Juniata 0; 12—C. C. N. Y. 6; 12—Susquehanna 0; 0—Wash'on (Md.) 0; 21—Delaware 0. Totals 57–42.

DUKE. 19—Mercer 6; 7—Pittsburgh 52; 18—Navy 45; 12—Villanova 58; 12—Boston Col. 20; 32—La State 6. Totals 96–187.

DUQUESNE. 14—Edinboro 0; 12—Slippery Rock 6; 7—West Virginia 7; 18—Albion 0; 7—Loyola (Chi.) 6; 27—Geneva 0; 19—Catholic U. 13. Totals 104–30.

FLORIDA. 54—Southern 0; 7—V. M. I. 6; 19—Auburn 0; 7—Georgia Tech 19; 18—Georgia 6; 0—Harvard 14. Totals 110–46.

FORDHAM. 0—Westminster 0; 0—St. Bonaventure 0; 20—N. Y. U. 0; 0—Holy Cross 0; 7—Davis & Elkins 6; 0—West Virginia 6; 7—Boston Col. 6. Totals 122–12.

F. & M. 0—Pennsylvania 14; 32—Dickinson 0; 0—Lebanon Valley 0; 19—Ursinus 0; 13—Swarthmore 6; 7—Penn M. C. 7; 20—Mt. St. Mary 11. Totals 110–44.

GENEVA. 13—Allegheny 13; 19—Canisius 7; 0—Davis-Elkins 7; 6—Thiel 0; 13—Grove City 31; 7—Duquesne 27. Totals 58–85.

GEORGIA. 7—Oglethorpe 14; 27—Furman 0; 15—Yale 0; 19—No. Carolina 12; 12—Florida 18; 0—Tulane 21; 6—N. Y. U. 27. Totals 86–92.

GEORGIA TECH. 27—Miss. A. & M. 13; 7—No. Carolina 18; 19—Florida 7; 14—Tulane 21; 6—Notre Dame 26; 7—Vanderbilt 23. Totals 80–107.

G. WASHINGTON. 7—Manhattan 21; 0—American U. 6; 0—Dickinson 6; 0—C. C. N. Y. 45; 0—Wil'm & Mary 51; 7—St. Joseph's 12. Totals 26–130.

GEORGETOWN. 26—Mt. St. Mary's 0; 0—West. Maryl'd 7; 13—St. Louis 0; 19—W. V. Wesleyan 0; 27—Lebanon Valley 0; 14—N. Y. U. 0; 0—Navy 0. Totals 90–7.

GETTYSBURG. 14—Loyola (Md.) 0; 7—Army 33; 7—Lehigh 7; 7—Penn M. C. 0; 0—Bucknell 33; 6—Dickinson 0; 27—Muhlenberg 0. Totals 68–73.

HAMILTON. 6—Alfred 6; 14—Clarkson 0; 6—Rochester 0; 6—Amherst 21; 33—Trinity 0; 19—Hobart 0; 0—Haverford 28. Totals 80–65.

HAMPDEN-SIDNEY. 0—V. M. I. 19; 30—Bridgewater 0; 0—V. P. I. 37; 6—Cornell 40; 13—Roanoke 0; 0—Colgate 60; 24—Lynchburg 0. Totals 73–166.

HARVARD. 48—Bates 0; 35—N. Hampshire 0; 20—Army 20; 7—Dartmouth 34; 14—Florida 0; 12—Michigan 14. Totals 136–68.

HASKELL. 13—No. Dakota U. 6; 0—Tulsa 6; 13—Butler 0; 12—Loyola (N.O.) 19. Totals 45–31.

HAVERFORD. 0—Ursinus 0; 19—Susquehanna 6; 0—Trinity 6; 19—Kenyon 0; 32—Johns Hopkins 8; 28—Hamilton 0. Totals 114–21.

HOBART. 0—Syracuse 77; 0—Dartmouth 68; 13—Union 28; 0—Williams 47; 0—Clarkson 25; 6—Hamilton 19; 7—Alfred 19. Totals 26–283.

HOLY CROSS. 19—St. Johns (Br.) 0; 0—Providence 0; 0—Rutgers 0; 0—Fordham 0; 0—Marquette 0; 14—Brown 15; 44—Boston Univ. 15. Totals 118–44.

IDAHO. 47—Whitman 0; 19—Montana 0; 0—Oregon 27; 0—Oregon State 27; 0—Wash. State 41. Totals 90–112.

ILLINOIS. 25—Kansas 0; 45—Bradley 0; 7—Iowa 7; 14—Michigan 0; 0—Northwestern 7; 17—Army 7. Totals 108–21.

INDIANA. 19—Wabash 0; 0—Notre Dame 14; 7—Chicago 0; 6—Colgate 21; 0—Ohio State 32; 7—Minnesota 19. Totals 39–86.

IOWA. 46—Carroll 0; 46—Monmouth 0; 6—Ohio State 7; 7—Illinois 7; 14—Wisconsin 0; 9—Minnesota 7. Totals 128–21.

IOWA STATE. 27—Grinnell 0; 0—Missouri 19; 0—Marquette 13; 0—Kansas 21; 7—Oklahoma 0; 2—Kan. Aggies 7. Totals 42–97.

JOHNS HOPKINS. 0—Lehigh 26; 0—Juniata 27; 7—Richmond 21; 0—Syracuse 33; 12—Rand'ph Macon 0; 8—Haverford 32; 9—Swarthmore 20. Totals 36–161.

KANSAS. 6—Illinois 25; 33—Emporia Tech 0; 0—Kansas Aggies 6; 33—Iowa State 0; 7—Nebraska 12; 7—Oklahoma 0. Totals 84–45.

KANSAS AGGIES. 13—Purdue 26; 0—Texas A. & M. 13; 6—Kansas 0; 0—Oklahoma 0; 7—Missouri 7; 7—Iowa State 2. Totals 42–67.

KENTUCKY. 40—Maryville 0; 20—W. & L. 6; 33—C'son Newman 0; 33—Centre 0; 44—Clemson 6; 13—Alabama 24. Totals 208–36.

LAFAYETTE. 33—Muhlenberg 0; 25—Manhattan 0; 3—Bucknell 7; 0—Penn State 0; 0—W. & J. 0; 20—Rutgers 6. Totals 81–21.

LEBANON VALLEY. 13—Villanova 52; 0—Penn State 27; 0—F. & M. 0; 0—Muhlenberg 0; 0—Georgetown 27; 0—Mt. St. Mary 0; 7—Albright 6. Totals 20–112.

LEHIGH. 26—John Hopkins 0; 20—Penn M. C. 20; 7—Gettysburg 7; 87—St. John's (Br.) 0; 7—Pennsylvania 10; 28—Muhlenberg 0; 0—Princeton 32. Totals 145–69.

LONG ISLAND U. 0—Rensselaer 13; 0—Rider 20; 0—Coast Guard A. 25; 0—Wagner 0; 0—Upsala 14; 0—Buffalo 18; 13—N. Y. Aggies 6. Totals 30–90.

LOUISIANA STATE. 58—Louisiana Col. 0; 58—Southwestern 0; 27—Sewanee 14; 31—Miss. A. & M. 6; 58—Louisiana Tech 7; 0—Arkansas 32; 6—Duke 32. Totals 234–91.

LOWELL TEXTILE. 31—Arnold 0; 0—C. C. N. Y. 0; 0—Amherst 33; 20—C'st Guard A. 33; 7—R. I. State 33; 7—N. Hampshire 32; 32—Newport T. B. 23. Totals 122–149.

MAINE. 7—R. I. State 0; 0—Boston College 42; 7—Conn. Aggies 20; 7—N. Hampshire 20; 13—Bates 6; 7—Colby 12; 25—Bowdoin 6. Totals 66–106.

MANHATTAN. 21—Newport N. R. 0; 27—G. Washington 7; 0—Lafayette 25; 0—St. F'ncis (Pa.) 20; 7—St. John's (Br.) 0; 7—Catholic U. 20; 0—Oglethorpe 14. Totals 62–116.

MARYLAND. 34—Wash'n (Md.) 0; 0—N. Carolina 43; 0—S. Carolina 26; 0—Gallaudet 0; 0—V. M. I. 0; 12—Virginia 13; 13—Yale 13. Totals 85–115.

MASS. AGGIES. 7—Bates 6; 6—Bowdoin 13; 0—Middlebury 18; 12—Norwich 0; 18—Worc'ter Tech 12; 0—Amherst 13; 0—Springfield 18. Totals 38–82.

MICHIGAN. 39—Albion 0; 16—Mount Union 6; 17—Michigan State 0; 0—Purdue 30; 0—Ohio State 7; 0—Illinois 14; 14—Harvard 12. Totals 102–69.

MICHIGAN STATE. 59—Alma 6; 0—Michigan 17; 0—Colgate 31; 74—Adrian 0; 40—N. C. State 6; 38—Case 0; 33—Miss. Aggies 19. Totals 244–79.

MIDDLEBURY. 6—Columbia 33; 0—Williams 12; 18—Mass. Aggies 0; 0—Springfield 12; 0—St. Lawrence 6; 0—Providence 33; 7—Norwich 7. Totals 27–147.

MINNESOTA. 39—Coe 0; 15—Vanderbilt 6; 26—Northwestern 14; 54—Ripon 0; 19—Indiana 7; 7—Iowa 9. Totals 160–36.

MISSISSIPPI. 7—Vanderbilt 19; 7—Alabama 22; 7—Tennessee 52; 26—Loyola (N.O.) 24; 0—So. Methodist 52; 6—Sewanee 6; 7—Purdue 27. Totals 60–202.

MISSOURI. 19—Iowa State 0; 20—Drake 0; 7—Nebraska 7; 6—Kansas Aggies 7; 6—Wash'ton (Mo.) 0. Totals 58–14.

MONTANA. 19—Mt. St. Charles 0; 6—U. of Wash'n 6; 6—Idaho 19; 45—I. Union C. 0; 12—Montana St. 14; 12—California 53. Totals 100–92.

MUHLENBERG. 25—Juniata 0; 0—Lafayette 33; 21—Dickinson 0; 7—Leb. Valley 0; 7—Ursinus 0; 0—Lehigh 28; 0—Gettysburg 27. Totals 57–98.

NAVY. 27—Denison 0; 15—William & M. 0; 7—Notre Dame 14; 45—Duke 18; 12—Princeton 13; 7—Pennsylvania 2; 0—Georgetown 0. Totals 113–47.

NEBRASKA. 0—So. Methodist 0; 13—Syracuse 6; 7—Pittsburgh 12; 7—Missouri 7; 12—Kansas 7. Totals 39–32.

NEW HAMPSHIRE. 20—Colby 7; 24—Boston Univ. 6; 0—Harvard 35; 20—Maine 7; 18—Tufts 0; 32—Lowell Tech. 7; 7—Conn. Aggies 0. Totals 121–62.

N. Y. AGGIES. 6—Montclair Nor. 6; 24—Conn. Jr. Col. 0; 12—Cooper Union 0; 7—Wagner 0; 0—Brook. C. C. 33; 6—Long Island U. 13. Totals 73–71.

N. Y. U. 27—Vermont 0; 26—W. Va. Wesleyan 0; 0—Fordham 26; 7—Penn State 0; 13—Butler 6; 0—Georgetown 14; 27—Georgia 19. Totals 100–65.

NORTH CAROLINA. 48—Wake Forest 0; 43—Maryland 0; 18—Georgia Tech 7; 12—Georgia 19; 38—V. P. I. 13; 32—N. C. State 0; 40—So. Carolina 0. Totals 231–59.

N. C. STATE. 6—W. & L. 27; 0—Clemson 26; 6—Wake Forest 6; 6—Mich. State 40; 0—No. Carolina 32; 0—Davidson 13. Totals 20–144.

NORTHWESTERN. 19—Butler 0; 27—Cornell (Ia.) 18; 7—Wisconsin 0; 14—Minnesota 26; 66—Wabash 0; 7—Illinois 0; 18—Ohio State 6. Totals 152–50.

NORWICH. 0—Dartmouth 67; 7—Coast G. Acad. 0; 7—Colby 20; 0—Mass. Aggies 12; 20—Vermont 0; 21—Worcester Tech 6; 0—Middlebury 7. Totals 60–112.

NOTRE DAME. 14—Indiana 0; 14—Navy 7; 19—Wisconsin 0; 7—Carnegie Tech 0; 26—Georgia Tech 6; 19—Drake 7. Totals 99–20.

OBERLIN. 39—Kent 0; 0—DePauw 7; 0—Mount Union 13; 12—Case 0; 7—Akron 0; 0—Wooster 27; 0—Miami 7. Totals 58–75.

OHIO STATE. 19—Wittenberg 0; 7—Iowa 6; 7—Michigan 0; 0—Indiana 0; 7—Pittsburgh 18; 6—Northwestern 18. Totals 41–42.

OHIO WESLEYAN. 0—Marietta 0; 51—Heidelberg 0; 0—Ohio U. 29; 7—Miami (O.) 7; 56—West Reserve 0; 41—Denison 0; 0—Wittenberg 0. Totals 227–60.

OKLAHOMA. 26—Creighton 0; 0—Texas 21; 14—Kansas Ag. 0; 21—Iowa State 7; 0—Kansas 7. Totals 61–35.

OREGON. 0—Pacific 0; 7—Stanford 33; 34—Willamette 0; 14—Idaho 0; 14—U. of Wash'ton 0; 27—Calif'nia (L.A.) 0. Totals 174–40.

OREGON STATE. 27—Willamette 6; 19—Cal. Aggies 0; 7—So. California 21; 7—Columbia (Ore.) 0; 7—Stanford 40; 27—Idaho 0; 0—Wash. State 14. Totals 108–80.

PENNSYLVANIA. 14—F. & M. 7; 20—Swarthmore 0; 14—V. P. I. 8; 7—California 12; 20—Lehigh 7; 7—Navy 2; 7—Penn State 19. Totals 79–61.

PENN STATE. 15—Niagara 0; 15—Lebanon Valley 0; 26—Marshall 7; 0—N. Y. U. 7; 0—Lafayette 3; 6—Syracuse 6; 19—Pennsylvania 7. Totals 88–28.

PITTSBURGH. 53—Waynesburg 0; 52—Duke 7; 27—West Virginia 7; 12—Nebraska 7; 40—Allegheny 0; 18—Ohio State 2; 21—W. & J. 0. Totals 223–23.

PRINCETON. 7—Amherst 0; 12—Brown 13; 7—Cornell 7; 13—Navy 12; 7—Chicago 15; 20—Lehigh 7. Totals 66–54.

PROVIDENCE. 0—Rutgers 17; 0—Holy Cross 0; 0—Canisius 0; 0—Colgate 52; 33—Middlebury 0; 0—Coast Guard A. 0. Totals 33–69.

PURDUE. 26—Kan. Aggies 13; 30—Michigan 16; 20—De Pauw 0; 26—Chicago 0; 13—Wisconsin 0; 27—Mississippi 7. Totals 142–36.

RENSSELAER. 13—Long Island U. 0; 28—Cooper Union 0; 0—Clarkson 6; 0—Rochester 7; 0—Union 0; 7—C. C. N. Y. 58; 7—Vermont 12. Totals 57–77.

RIDER. 6—C. C. N. Y. 6; 19—Long Island U. 0; 14—Upsala 0; 24—Brooklyn C. C. 0; 50—Cooper Union 0. Totals 113–12.

R. I. STATE. 18—All Coast G. 12; 19—Arnold 0; 0—Maine 7; 0—Brown 14; 6—Bates 6; 25—Lowell Tech 7; 25—Coast Guard A. 0; 30—Worcester T. 0. Totals 140–46.

ROCHESTER. 12—Wesleyan 6; 7—Alfred 6; 0—Hamilton 6; 7—Rensselaer 0; 26—Buffalo 0; 7—Springfield 7; 0—Union 0. Totals 59–26.

RUTGERS. 17—Providence 0; 19—Delaware 0; 0—Holy Cross 0; 14—S. John's (An's) 7; 10—Catholic U. 14; 6—Ursinus 12; 6—Lafayette 20. Totals 88–74.

SEWANEE. 44—Bryson 0; 6—Transylvania 6; 14—Loyola State 27; 32—Cumberland 0; 7—Alabama 35; 6—Mississippi 6; 0—Southwestern 6. Totals 116–80.

SO. CALIFORNIA. 76—Calif'a (L.A.) 0; 21—Oregon State 7; 48—U. of Wash'n 0; 64—Occidental 0; 7—Stanford 0; 7—California 15; 66—Nevada 0. Totals 289–22.

SO. CAROLINA. 27—Erskine 7; 0—Virginia 0; 26—Maryland 0; 41—Presbyterian 0; 14—Clemson 21; 27—Citadel 14; 0—No. Carolina 40. Totals 130–94.

SO. METHODIST. 13—Denton 0; 13—Howard Payne 13; 0—Nebraska 0; 16—Austin 0; 52—Mississippi 0; 0—Texas 0; 12—Texas Aggies 7. Totals 106–23.

SPRINGFIELD. 7—Brown 0; 0—E. Stroudsburg 6; 12—Middlebury 0; 7—Boston Univ. 0; 7—Rochester 7; 18—Mass. Aggies 0. Totals 80–19.

STANFORD. 45—West Coast A. 0; 0—Olympic Club 6; 33—Oregon 7; 57—Calif. (L.A.) 0; 40—Oregon State 7; 0—So. California 7; 39—Cal. Tech 0; 6—Washington 0. Totals 226–21.

ST. JOHN'S (BR.). 0—Holy Cross 19; 12—Drexel 7; 14—Niagara 13; 20—Lehigh 37; 0—Manhattan 7; 7—Loyola (Md.) 20; 12—C. C. N. Y. 0. Totals 104–129.

ST. LAWRENCE. 0—Colgate 53; 0—Syracuse 53; 22—C. C. N. Y. 0; 6—Niagara 0; 6—Middlebury 0; 7—Alfred 0; 12—Clarkson 0. Totals 122–121.

ST. MARY'S. 25—W. Coast Army 0; 0—California 0; 32—Gonzaga 0; 17—Olympic Club 0; 6—Santa Clara 0. Totals 80–0.

SUSQUEHANNA. 20—Washing'n (Md) 0; 6—Haverford 19; 6—Delaware 6; 0—Drexel 12; 0—Juniata 12; 0—Ursinus 0. Totals 32–50.

SWARTHMORE. 18—Drexel 0; 0—Pennsylvania 20; 7—Virginia 12; 18—Washington C. 0; 6—F. & M. 13; 19—Delaware 0; 20—Johns Hopkins 9. Totals 90–61.

SYRACUSE. 77—Hobart 0; 53—St. Lawrence 0; 6—Nebraska 13; 33—Johns Hopkins 0; 6—Brown 0; 6—Penn State 6; 20—Niagara 0. Totals 253–25.

TEMPLE. 25—Thiel 0; 20—St. Thomas 0; 21—St. Bonaventure 0; 0—W. Maryland 22; 0—W. & J. 0; 0—Bucknell 13; 31—Gallaudet 0. Totals 104–35.

TENNESSEE. 40—Centre 6; 20—Chattanooga 0; 52—Mississippi U. 7; 6—Alabama 0; 30—W. & L. 0; 27—Auburn 0; 72—Car'n-N'man 0. Totals 257–13.

TEXAS. 13—St. Edward's 0; 20—Centenary 0; 7—Arkansas 0; 21—Oklahoma 0; 39—Rice 0; 0—So. Methodist 0; 0—Baylor 0. Totals 100–0.

TRINITY. 0—Williams 44; 0—Worcester T. 0; 6—Haverford 19; 0—Hamilton 33; 13—Wesleyan 13. Totals 20–129.

TUFTS. 12—Colby 0; 19—Bates 6; 7—Conn. Aggies 0; 0—N. Hampshire 18; 14—Boston Univ. 0; 13—Amherst 13. Totals 67–37.

TULANE. 40—Louisiana Nor. 0; 13—Texas A. & M. 10; 34—Miss. A. & M. 0; 60—Southwestern 0; 20—Georgia Tech 14; 21—Georgia 15; 52—Auburn 0. Totals 240–45.

UPSALA. 20—Montclair Nor. 0; 14—Buffalo 0; 6—Rider 14; 6—Brook. C. C. 7; 14—Long Island U. 0; 0—West Liberty 13; 6—Juniata 12. Totals 26–71.

UNION. 26—Wagner 0; 0—Columbia 31; 28—Hobart 13; 7—Vermont 0; 0—Rensselaer 0; 7—Williams 7; 0—Rochester 0. Totals 63–66.

URSINUS. 6—Dickinson 0; 0—Haverford 0; 0—Delaware 0; 0—F. & M. 19; 0—Muhlenberg 7; 12—Rutgers 6; 0—Susquehanna 0. Totals 24–30.

VANDERBILT. 19—Mississippi U. 7; 41—Ouachita 0; 6—Minnesota 15; 41—Auburn 0; 33—Maryville 0; 13—Alabama 0; 23—Georgia Tech 7. Totals 161–27.

VERMONT. 0—N. Y. U. 27; 0—Yale 89; 0—Boston Univ. 27; 0—Union 7; 0—Norwich 20; 0—Conn. Aggies 34; 12—Rensselaer 7. Totals 31–261.

VILLANOVA. 52—Lebanon Valley 13; 16—Loyola (Md.) 0; 7—Boston College 7; 6—Catholic U. 0; 58—Duke 12; 7—Oglethorpe 6; 0—Bucknell 0. Totals 143–55.

VIRGINIA. 27—Randolph-Mac. 6; 0—South Carolina 0; 12—Swarthmore 7; 7—V. M. I. 30; 7—St. John's (An.) 7; 13—Maryland 12; 12—V. P. I. 32. Totals 109–85.

V. M. I. 19—Hampden-Sid'y 0; 40—Richmond 0; 6—Florida 7; 12—Citadel 0; 30—Virginia 7; 0—Maryland 0; 13—Davidson 6; 12—Clemson 0. Totals 130–38.

V. P. I. 19—Roanoke 0; 37—Hampden-Sid'y 0; 8—Pennsylvania 14; 21—Will'm & Mary 13; 13—No. Carolina 38; 32—W. & L. 0; 32—Virginia 12. Totals 176–60.

WAGNER. 0—Union 26; 33—Conn. Jr. Col. 0; 0—Brooklyn C. C. N. Y. 41; 0—Long Island U. 0; 13—N. Y. Aggies 7; 0—Montc'r Norm. 7. Totals 63–103.

U. OF WASHING'N. 47—Whitman 0; 6—Montana 6; 0—So. California 48; 0—Wash. State 20; 0—Oregon 14; 0—Stanford 6. Totals 53–94.

WASHING'N STATE. 36—Mt. St. Charles 0; 0—California 14; 20—U. of Wash'ton 0; 38—Whitman 0; 0—Oregon State 7; 41—Idaho 0. Totals 163–40.

W. & J. 32—Ohio Northern 0; 60—Ashland 0; 14—Bucknell 7; 0—Carnegie Tech 0; 0—Temple 0; 0—Lafayette 0; 0—Pittsburgh 21. Totals 127–37.

W. & L. 64—Lynchburg 0; 27—N. C. State 6; 6—Kentucky 20; 0—West Virginia 26; 0—Tennessee 30; 0—V. P. I. 32; 0—St. John's (Md.) 6. Totals 137–120.

WESLEYAN. 6—Rochester 12; 0—Conn. Aggies 0; 6—Columbia 31; 6—Bowdoin 0; 13—Amherst 7; 0—Trinity 13; 12—Williams 19. Totals 57–125.

WEST. MARYLAND. 34—Baltimore 0; 7—Georgetown 0; 13—St. Thomas 6; 22—Temple 0; 21—Albright 6; 21—St. John's (An.) 0. Totals 117–17.

WEST VIRGINIA. 0—W. Va. Wesley'n 0; 0—Davis-Elkins 0; 7—Duquesne 7; 7—Pittsburgh 27; 26—W. & L. 0; 0—Okla. Aggies 0; 6—Fordham 0; 0—Detroit 26. Totals 71–88.

W. VA. WESLEYAN. 0—West Virginia 0; 0—Concord 0; 0—N. Y. U. 26; 0—St. Xavier 19; 0—Georgetown 19; 47—Salem 0; 0—Davis & Elk's 13. Totals 90–96.

WILLIAMS. 44—Trinity 0; 12—Middlebury 0; 26—Bowdoin 0; 47—Hobart 0; 0—Columbia 0; 7—Union 7; 19—Wesleyan 12. Totals 155–26.

WILLIAM & MARY. 33—St. John's (Md.) 0; 0—Navy 15; 7—Emory-Henry 0; 14—V. P. I. 21; 33—Bridgewater 0; 51—G. Washing'n 0. Totals 138–36.

WISCONSIN. 21—S. Dakota State 0; 0—Ripon 0; 13—Colgate 6; 0—Northwestern 7; 0—Notre Dame 19; 0—Iowa 14; 0—Purdue 13; 20—Chicago 0. Totals 76–59.

YALE. 89—Vermont 0; 0—Georgia 15; 14—Brown 0; 21—Army 13; 16—Dartmouth 12; 13—Maryland 13. Totals 153–53.

N. Y. U. Loses O'Herin With Broken Leg for Rest of Season; Squad Drills Today

O'HERIN, INJURED, IS LOST TO N. Y. U.

Quarterback's Leg Broken in Georgia Game, He Is Out for Rest of Season.

GAUDET MAY REPLACE HIM

Remainder of Squad in Good Shape and Will Take Part in Today's Workout.

Satisfied with the showing of the New York University football team in its contest Saturday with the University of Georgia, Head Coach Chick Meehan today will begin preparations for the Violet's third and final intersectional game of the season scheduled with the University of Missouri eleven at the Yankee Stadium Saturday. The victory over the Georgia Bulldogs was marred somewhat when it was definitely determined that John (Jinx) O'Herin, veteran quarterback, who has also been used as halfback, would be out for the remainder of the season and had played his last game for N. Y. U.

O'Herin was carried from the field on Saturday in the third period of the Georgia game, and it was announced yesterday by Dr. Michael Tetelman, team physician, that O'Herin's injury is a broken leg. This is the second serious blow of this nature that N. Y. U. has received in successive contests. In the Georgetown game the previous week Charlie Marshall, star end, was lost to the eleven for the rest of the season's campaign because of a fracture of the ankle. Both athletes are at the French Hospital.

It was pointed out that the injured quarterback has been a victim of ill luck since his entry at New York University in 1925, in this way earning the sobriquet of Jinx, as he is known to the student body. In his freshman year O'Herin suffered a shoulder injury and was unable to play; as a sophomore he was in an automobile accident soon after the season opened, and this year, as a senior, previous to his latest injury, he was late in reporting, due to a mastoid abscess that was removed the latter part of August.

Coach Meehan said that he had not decided on a substitute for O'Herin, having several members of the squad in mind. Al Gaudet, who replaced O'Herin, and who showed brilliant form until he was removed because of a slight injury to his arm, is among these. There is also a possibility that Dave Myers may recover from his injury in time for the Missouri game, but this is rather remote.

With the loss of O'Herin the kicking burden, which had been so capably filled by Marshall and then by O'Herin, will have to fall on Beryl Follet or Gaudet. The remainder of the squad finished the game in good physical shape, although somewhat shaken up, and will be present at today's workout.

BROOKLYN EVENING VICTOR.

Conquers Dickinson Evening High at Cross-Country by 15 to 40.

The Brooklyn Evening High School cross-country team vanquished the Dickinson Evening High School harriers, 15 to 40, over a course of about two and one-half miles in Jersey City yesterday.

William Drew and Samuel Lomax of the winning team finished hand-in-hand for first place, 110 yards ahead of their teammate, Irving Schwartz, who placed third. McTague, the first Dickinson runner to finish, placed seventh. The winning time was 11:53.

Two Bowling Teams in Tie.

The Transportation and Central Union teams are tied for the leadership of the Gas Company A. A. Bowling League at the Hub alleys. Each team has won all six of its games.

Standing of Football Teams In the Western Conference

CHICAGO, Nov. 10 (AP).—Standing of the Big Ten football teams in conference competition:

	Won.	Lost.	Tied.
Purdue	3	0	0
Northwestern	3	1	0
Minnesota	2	1	0
Iowa	2	1	1
Ohio State	2	1	1
Illinois	1	1	1
Chicago	1	2	0
Wisconsin	1	3	0
Indiana	0	2	1
Michigan	0	3	0

PURDUE IN FRONT FOR BIG TEN TITLE

Eleven Appears Headed for Championship for First Time in Conference History.

CHICAGO, Nov. 10 (AP).—The 1929 Western Conference football championship is about to land at Purdue for the first time in the Big Ten history of more than thirty years.

The undefeated Purdue eleven, with victories over Michigan, Chicago and Wisconsin, faces its greatest test next Saturday at Lafayette against Iowa, and if victorious needs only to conquer Indiana a week later to finish the season without defeat and in undisputed possession of the title.

Iowa, the wrecker of Minnesota's championship aspirations, made Purdue's championship prospects possible, defeating the hitherto unbeaten Gophers, 9 to 7, yesterday. The Iowa game looms tonight as a tremendous hurdle for the Boilermakers. If Purdue does not clear it, then a three-cornered tie, involving Northwestern, Minnesota and Purdue, is possible.

Bergherm, Northwestern's fullback, closed in on Pharmer of Minnesota for Conference scoring honors yesterday. Bergherm boosted his total to 44 points, with Pharmer hanging on the lead with 49.

The standing of the leaders, including scoring in all games, follows:

Player.	Games.	Td.	Fg.	Pat.	Tp.
Pharmer, Minnesota	4	8	0	1	49
Bergherm, Northwestern	6	7	0	2	44
Glassgow, Iowa	5	5	1	4	37
Harmeson, Purdue	4	4	0	0	24
Welch, Purdue	4	4	0	0	24
Sansen, Iowa	5	3	0	4	22
Gembis, Michigan	4	2	1	5	20
Gantenbein, Wisconsin	4	3	0	0	18
Yunevich, Purdue	3	3	0	0	18
Pritchard, Northwestern	4	3	0	0	18

CHANCE TO WIN TITLE OPEN TO KANSAS AGGIES

Can Take Big Six Crown by Defeating Nebraska if Latter Beats Oklahoma.

KANSAS CITY, Nov. 10 (AP).—The Kansas Aggies, the Big Six team which did not win a Conference game last year, has a golden opportunity to annex the 1929 title.

The Aggies, rising from third to second place in the Conference ranking by a 3-to-2 victory over Iowa State yesterday while Kansas was toppling Oklahoma from the peak, 7 to 0, have only one Conference game remaining. That is with the 1928 champions, Nebraska, on Nov. 23 in Manhattan. If the first-place Nebraskans defeat Oklahoma the Aggies can win the championship by beating Nebraska.

The Conference standing:

	Won.	Lost.	Tied.
Nebraska	2	0	1
Kansas Aggies	3	1	0
Oklahoma	2	1	0
Kansas	2	2	0
Missouri	1	1	1
Iowa State	0	4	0

MORRIS IS SECOND IN FOOTBALL HONORS

Haverford Captain Increases Season's Total to 75 in Individual Scoring.

UANSA IN THIRD PLACE

Pittsburgh Player Has 67 Tallies—Marsters, Although Out of Game, Still Leads East.

Captain Morris of the Haverford eleven scored ten points for his team last Saturday and boosted his season's total to 75 to take second place in the race for individual scoring honors in the East. Al Marsters of Dartmouth, although he could not play last week, being in the hospital, still is the leader with 108 points. His playing days are over, so it is quite likely that he will not be at the top when the season ends.

Uansa of the undefeated Pittsburgh eleven advanced to third place in the present list through scoring one touchdown against Washington and Jefferson last Saturday. He now has 67 tallies and is steadily increasing his total.

Fourth place is shared by Dowler of Colgate and Hinkel of Bucknell, each having 66 points. Dowler came up the list through his work against the Columbia eleven and is another player who promises to remain among the leaders from the present time to the end of the campaign. He appears to be playing in top form now.

Davidowitz Is Next.

One point behind the Colgate and Bucknell stars comes Davidowitz of Lehigh, which was shut out by Princeton last Saturday. A week ago the Lehigh ace was in second place, but because he was unable to score he was forced down the list. However, the season isn't over and another week may find him in second or third place.

Although Booth of Yale added to his total against Maryland Saturday he dropped from sixth to seventh position on the list, some of the other stars having scored higher totals. The Yale ace now has 63 tallies. Eighth place is held by Goff of Rhode Island State, with 55 markers, and Hewitt of Columbia, Murrel of the Army and Petrolonus of Albright share ninth position, each with 54 tallies.

Taking the first ten names on the scoring list it is seen that as many colleges are represented, showing that no particular one has a monopoly on high scoring. The colleges are Dartmouth, Haverford, Pittsburgh, Colgate, Bucknell, Lehigh, Yale, Rhode Island State, Columbia and Army.

Has Sixteen Touchdowns.

Marsters still is the touchdown king of the East with 16 successful crossings of the enemy line on his list. Four men are grouped in second place in this respect, Morris, Uansa, Dowler and Hinkel each having scored eleven times.

Ellert, end on the Syracuse eleven, is the pace setter in point-after-touchdown kicking with 15 successful attempts on his record. Second place, at 14 each, is shared by Stramiello, Colgate wing, and Wakeman, tackle on Cornell's team. Several others have sent the ball over the bar twelve times and still others have eleven on their list.

The first man on the list to have scored in all three ways, touchdown, field goal and point after touchdown, is Booth of Yale, who has eight touchdowns, one field goal and twelve extra points.

Bowling Body Meets Tonight.

The annual meeting of the New York Bowling Association will be held at 6:45 this evening at Thum's alleys. Officers and an executive committee will be elected.

ARMY MEDICAL WINS FROM FT. MEADE, 18-0

Field School Eleven Features Aerial Plays to Beat Tanks at Carlisle, Pa.

Special to The New York Times.

CARLISLE, Pa., Nov. 10.—Before a crowd of 4,000 on Stark Field today the Army Medical Field Service School eleven defeated the Fort Meade Tank School team, 18-0. In an event replete with successful aerial plays on the Army men's side and weak forward passing by the Tanks, Hunt did most of the passing and Haas completed two passes for touchdowns.

The line-up:

M. F. S. S. (18).		Ft. Meade Tanks (0).
Bowers	L. E.	Danadich
Arrich	L. T.	Cox
Clark	L. G.	Gammey
Carnes	C.	Fowler
E. Smith	R. G.	Wiley
F. Smith	R. T.	Vick
Decker	R. E.	Keller
Hunt	Q. B.	Miller
Glasinski	L. H.	Hodson
Nowe	R. H.	Mundy
Croak	F. B.	Bryner

SCORE BY PERIODS.

Carlisle	6	6	0	6	—18
M. F. S. S.	6	6	0	6	—18

Touchdowns—Haas, Nowe 2. Substitutions—M. F. S. S.: Johnson for Bowers, Kirley for Clark, Snyder for Smith, Haas for Hickler, Roth for Croak, Heim for Croak, Watson for Nowe. Tanks: Geichter for Wiley, Stivers for Gammey, Gavandiski for Danadich, Gammey for Hodson. Referee—Bittinger, Carlisle. Umpire—Kyle, Gettysburg. Linesman—Bretz, Carlisle. Time of periods—15 minutes.

FORDHAM'S ELEVEN PRAISED BY COACH

Fisher, Murphy and Wisniewski Landed for Work in Beating Boston College.

Coach Frank Cavanaugh of the undefeated Fordham University football eleven had nothing but praise for the Maroon team, which came from behind to defeat the previously unbeaten Boston College eleven at Fenway Park, Boston, Saturday. Cavanaugh praised his players in the dressing room after the game and then permitted those players who live in the vicinity of Boston to visit their homes.

The coach had especial praise for the passing combination of Fisher to Murphy, which was responsible for the touchdown in the last five minutes of the game. He also commended Pete Wisniewski, the guard, for the calm fashion in which he kicked the point after touchdown which gave the New Yorkers their single-point victory.

Captain Thomas Siano played his usual good game at centre and, although he was unconscious at one stage of the game for a few minutes, he showed no ill effects of the bruising contest.

Fordham will play Thiel on Fordham Field this Saturday, but the next two weeks' practice will be spent mainly in preparation for Bucknell, which closes the Maroon's season on Nov. 28 at the Polo Grounds. Bucknell, on Saturday, conquered the previously undefeated Villanova eleven.

PARTRIDGE BEATS BOWMAN.

Wins 5-Set Match for New York A. C. Club Net Singles Title.

Melvin H. Partridge defeated Frank L. Bowman in a five-set final match for the New York A. C. tennis singles championship at Travers Island yesterday. The scores were 1—6, 6—1, 0—6, 6—3, 6—4.

Partridge's victory was unexpected, as he was seeded No. 3 in the tourney, and Bowman, N. Y. A. C. team captain, was ranked one notch ahead of him. The match was poorly played, both men being far off their usual form.

McVey to Fight Smith.

Jack McVey, negro middleweight of Harlem, will undertake to check the winning career of Harry Smith, neighborhood rival, when they meet in the stellar ten-round bout Saturday night at the Olympia Boxing Club.

BIG COAST ELEVENS KEEP STIFF PACE

California, With Victory Over Montana, Looks Forward to Game With Washington.

SAN FRANCISCO, Nov. 10 (AP).—In a week-end without incident except the unchecked advance of favored elevens, Far Western football swung into the homestretch of an already brilliant season.

Driving toward the Pacific Coast Conference championship and sole surviving undefeated member of the ten-team organization, California's Bears added another victim with a smashing 35-to-14 victory over Montana's Grizzlies. Some 25,000 persons saw the Bears win their third conference game at Berkeley. Second and third string men shouldered the burden for California during most of the contest while the regulars rested for the harder tilt with Washington here next Saturday.

Two hurdles loom between California and its probable first championship in six years. Next week-end Washington comes down, a short-ender and holding that psychological advantage. A week later the Bears meet their oldest rivals, Stanford's Cardinals, in the game that is expected to determine the championship.

Stanford, with one defeat on its record, eked out a 6-to-0 victory over Washington after a terrific battle. Unaccustomed to the muddy, slippery home field of its opponent, the Cardinals were lucky to pull out with a victory. They scored their lone touchdown in the early minutes of play.

In the third conference engagement Washington State's Cougars pounded out a 41-7 victory over Idaho's Vandals.

Southern California's Trojans had an easy time with Nevada in a non-conference affair, winning, 66-0.

One upset was listed with University of Arizona as the victim. Previously undefeated and untied and considered certain winners, the Wild Cats lost, 13-13, to Pomona's Sage Hens.

The conference standing:

	Won.	Lost.	Tied.	Pts. Scored.	Pts. Ag'nst.
California	3	0	0	82	26
So. California	4	1	0	172	52
Stanford	4	1	0	136	21
Oregon	3	1	0	52	40
Wash'ton State	3	1	0	70	54
Oregon State	1	1	0	41	70
Idaho	1	3	0	52	103
Montana	0	2	1	24	76
U. C. L. A.	0	2	0	0	130
Washington	0	4	1	19	84

TO REJOIN LAFAYETTE.

Woodfin and Vanderbush Will Practice for Temple Game.

Special to The New York Times.

EASTON, Pa., Nov. 10.—With the first Middle Three game of the season having been won from Rutgers Saturday, the Lafayette College football team will enter upon a final two weeks of practice tomorrow in preparation for Temple and Lehigh.

Coach McCracken has announced that much emphasis will be put on tackling practice and on forward pass defense this week. Lafayette has displayed weakness in both these departments. Woodfin, fullback, and Vanderbush, tackle, who were out of the game Saturday, will be in condition to take light workouts this week.

Individual Scoring in Eastern Intercollegiate Football

Player, College	Pos.	Td.	FG.	Pat.	Tot.
Marsters, Darmouth	QB	16	0	12	108
Morris, Haverford	FB	11	0	9	75
Uansa, Pittsburgh	HB	11	0	1	67
Dowler, Colgate	HB	11	0	0	66
Hinkel, Bucknell	FB	11	0	0	66
Davidowitz, Lehigh	QB	9	0	11	65
Booth, Yale	QB	8	1	12	63
Goff, Rhode Island	FB	9	0	1	55
Hewitt, Columbia	HB	9	0	0	54
Murrel, Army	FB	9	0	0	54
Petrolonus, Albright	FB	9	0	0	54
Rooney, Pittsburgh	HB	7	1	7	52
Cagle, Army	HB	8	0	2	50
Johnstone, Colby	FB	8	0	1	49
Follet, N. Y. U.	HB	7	0	4	46
Langmaid, Williams	FB	6	0	10	46
Barton, Syracuse	HB	7	0	1	43
Straub, Rochester	HB	7	0	1	43
Dietrich, Penn St.	HB	7	0	0	42
Fowle, Williams	HB	7	0	0	42
Sebo, Syracuse	HB	7	0	0	42
Hoffman, Cornell	FB	6	0	3	39
Frost, Upsala	FB	[illegible]	[illegible]	[illegible]	38
Parkinson, Pittsburgh	FB	[illegible]	[illegible]	[illegible]	38
Antos, Boston College	HB	6	0	0	36
Burke, Manhattan	QB	6	0	0	36
Grossman, Rutgers	FB	6	0	0	36
Krupowski, Amherst	HB	6	0	0	36
Niles, Lowell	HB	6	0	0	36
Stevens, Cornell	FB	6	0	0	36
Stevens, Syracuse	FB	6	0	0	36
Sutton, Dartmouth	FB	6	0	0	36
Walinchese, Pittsburgh	HB	6	0	0	36
Williams, Pittsburgh	HB	6	0	0	36
Neilson, Springfield	HB	5	0	3	33
Warren, P. M. C.	HB	5	0	3	33
Wilson, W. and J.	FB	5	0	3	33
Engle, Dickinson	QB	5	0	2	32
Rappaport, Upsala	HB	5	0	2	32
Nitchman, Union	HB	5	0	1	31
Frigard, Dartmouth	HB	5	0	0	30
Haines, Albright	HB	5	0	0	30
H. Johnson, Cornell	QB	5	0	0	30
Kanich, Cornell	HB	5	0	0	30
Kohlkass, Navy	HB	5	0	0	30
Legain, Tufts	QB	5	0	0	30
McMillan, Gettys	HB	5	0	0	30
Murphy, Fordham	HB	5	0	0	30
Tutten, Boston Univ.	End	5	0	0	30
Wittmer, Princeton	HB	5	0	0	30
Woodfin, Lafayette	FB	5	0	0	30
Masters, Penn	HB	[illegible]	1	[illegible]	29
M. Glenn, W. Va.	QB	[illegible]	[illegible]	[illegible]	28
Sneider, Niagara	FB	4	0	[illegible]	28
Margolies, St. J.	HB	4	0	[illegible]	28
Gillespie, Villa	HB	4	0	3	27
Beinstock, C. C. N. Y.	QB	4	0	2	26
Eustis, New Hamp.	FB	4	0	2	26
Goldwyn, R. P. I.	HB	4	0	2	26
Melanson, Villa	FB	4	0	2	26
Perkins, Boston Univ.	FB	4	0	2	26
Devens, Harvard	HB	4	0	1	25
Litster, Colgate	HB	4	0	1	25
O'Herin, N. Y. U.	QB	4	0	1	25
Tuttle, Williams	HB	4	0	1	25
Armentrout, C. Tech	HB	4	0	0	24
Clifton, Navy	FB	4	0	0	24
Crowley, Hamilton	HB	4	0	0	24
W. Donovan, Colby	QB	4	0	0	24
Edwards, Brown	HB	4	0	0	24
Eyth, Car. Tech	HB	4	0	0	24
Greenberg, Rutgers	QB	4	0	0	24
Hanson, Temple	HB	4	0	0	24
Harger, Conn. Ag.	End	4	0	0	24
Heeward, Syracuse	FB	4	0	0	24
Howes, Rhode Island	HB	4	0	0	24
Macaluso, Colgate	HB	4	0	0	24
Manfreda, Holy Cross	HB	4	0	0	24
O'Connell, Holy Cross	HB	4	0	0	24
Oliver, Cath. U.	QB	4	0	0	24
Slats, Bucknell	HB	4	0	0	24
Spring, Navy	QB	4	0	0	24
Tener, Amherst	End	4	0	0	24
Shultz, Temple	FB	4	0	0	24
Anglemeyer, Gett.	HB	2	0	10	22
Baker, Holy Cross	HB	3	0	3	21
Gardner, Villa	FB	3	0	3	21
Meyer, St. John	QB	3	0	3	21
Colbert, Boston Col.	QB	3	0	2	20
Finegan, Union	QB	3	0	2	20
Goldhammer, C. C. N. Y.	HB	3	0	2	20
Johnson, F. and M.	FB	3	0	2	20
Sherman, Hamilton	HB	3	0	2	20
Small, New Hampshire	HB	3	0	2	20
Stevens, Ursinus	QB	3	0	2	20
Abruzzino, Colgate	End	3	0	1	19
Bond, Mass. Ag.	FB	3	0	1	19
Devers, St. Bona.	HB	3	0	1	19
Kinsbrunner, St. John	End	3	0	1	19
McCall, Dartmouth	HB	3	0	1	19
Nora, Lehigh	HB	3	0	1	19
Staiman, Alfred	FB	3	0	1	19
Tombari, Conn. Ag.	HB	3	0	1	19
Woods, New Hampshire	QB	3	0	1	19
Andrews, Albright	QB	3	0	0	18
Austen, Yale	QB	3	0	0	18
Bartrug, W. Va.	HB	3	0	0	18
J. Bosek, Georgetown	HB	3	0	0	18
Burns, Duquesne	HB	3	0	0	18
Carlsten, Columbia	HB	3	0	0	18
Clark, Niagara	HB	3	0	0	18
Clark, Dartmouth	HB	3	0	0	18
Constantie, Syracuse	FB	3	0	0	18
Conway, Fordham	HB	3	0	0	18
Frank, Syracuse	QB	3	0	0	18
Flydal, Conn. Ag.	FB	3	0	0	18
Gilligan, Harvard	HB	3	0	0	18
Guarnaccia, M'bury	FB	3	0	0	18
Hart, Colgate	HB	3	0	0	18
Hootstein, Boston Un.	HB	3	0	0	18
Hormel, N. Y. U.	HB	3	0	0	18
Horst, F. and M.	QB	3	0	0	18
Johnson, Bowdoin	FB	3	0	0	18
Kirkpatrick, Drexel	HB	3	0	0	18
LaMark, N. Y. U.	HB	3	0	0	18
Lasisch, P. State	FB	3	0	0	18
Liflander, Columbia	QB	3	0	0	18
Lippit, Union	FB	3	0	0	18
Marcella, Temple	HB	3	0	0	18
McDonough, D'mouth	QB	3	0	0	18
Morris, Hamilton	QB	3	0	0	18
Murphy, Boston Col.	End	3	0	0	18
Nemecek, N. Y. U.	End	3	0	0	18
Norris, Albright	HB	3	0	0	18
Owl, Springfield	HB	3	0	0	18
Reynolds, Colgate	HB	3	0	0	18
Saltzman, F. and M.	HB	3	0	0	18
Scott, Cornell	HB	3	0	0	18
Skierkowsky, St. B.	HB	3	0	0	18
Stevens, St. John	HB	3	0	0	18
Stollwerck, Colgate	HB	3	0	0	18
Stone, Bowdoin	FB	3	0	0	18
Stranahan, Union	HB	3	0	0	18
Yablok, Colgate	QB	3	0	0	18
Putnam, Harvard	QB	[illegible]	[illegible]	[illegible]	17
Bennett, Lehigh	FB	[illegible]	[illegible]	[illegible]	16
Donnelli, D'quesne	HB	[illegible]	[illegible]	[illegible]	15
Barton, Fordham	FB	[illegible]	[illegible]	[illegible]	15
Brennan, P. M. C.	HB	[illegible]	[illegible]	[illegible]	15
Britton, F. and M.	HB	[illegible]	[illegible]	[illegible]	15
Cook, Lafayette	RT	[illegible]	[illegible]	[illegible]	15
Dargin, Manhattan	FB	[illegible]	[illegible]	[illegible]	15
Ellert, Syracuse	End	0	0	15	15
Harris, Rutgers	LG	[illegible]	[illegible]	[illegible]	15
Smith, Rochester	HB	[illegible]	[illegible]	[illegible]	14
Snead, Yale	HB	[illegible]	[illegible]	[illegible]	14
Bieller, Prov.	QB	[illegible]	[illegible]	[illegible]	14
Joyce, Columbia	QB	[illegible]	[illegible]	[illegible]	14
Labove, Drexel	FB	[illegible]	[illegible]	[illegible]	14
Stramiello, Colgate	End	0	0	14	14
Waining, Norwich	HB	[illegible]	[illegible]	[illegible]	14
Wakeman, Cornell	RT	0	0	14	14
Wheeler, Williams	QB	[illegible]	[illegible]	[illegible]	13
White, Springfield	QB	[illegible]	[illegible]	[illegible]	13
Allard, Lowell	QB	[illegible]	[illegible]	[illegible]	13
Dellmuth, Swarth.	RT	[illegible]	[illegible]	[illegible]	13
Gardner, Vermont	HB	[illegible]	[illegible]	[illegible]	13
Gibbons, Prov.	QB	[illegible]	[illegible]	[illegible]	13
Highfield, Villa	HB	[illegible]	[illegible]	[illegible]	13
Lipan, Niagara	End	[illegible]	[illegible]	[illegible]	13
McMahon, Fordham	HB	[illegible]	[illegible]	[illegible]	13
O'Keefe, Army	HB	[illegible]	[illegible]	[illegible]	13
Savage, Yale	HB	[illegible]	[illegible]	[illegible]	13
Schlesinger, C. C. N. Y.	FB	[illegible]	[illegible]	[illegible]	13
Snyder, Drexel	HB	[illegible]	[illegible]	[illegible]	13
Wearshing, Temple	HB	[illegible]	[illegible]	[illegible]	13
Atkinson, Swarth.	HB	2	0	0	12
Atkins, Swarth.	HB	2	0	0	12
Birmingham, Villa	HB	2	0	0	12
Brumbaugh, Bucknell	HB	2	0	0	12
Bush, Hamilton	FB	2	0	0	12
Caterina, Temple	QB	2	0	0	12
Corrado, Niagara	HB	2	0	0	12
Cramer, Syracuse	HB	2	0	0	12
Danks, Susque.	HB	2	0	0	12
Dorsey, F. and M.	HB	2	0	0	12
Douds, W. and J.	RT	2	0	0	12
Dougherty, Holy Cross	HB	2	0	0	12
Edgeworth, Worcester	FB	2	0	0	12
Elcewicz, Fordham	End	2	0	0	12
Elkins, Lehigh	End	2	0	0	12
Finney, Worcester	HB	2	0	0	12
Fisher, Fordham	QB	2	0	0	12
Fogarty, Brown	HB	2	0	0	12
Foster, Prov.	HB	2	0	0	12
Gulick, Hobart	QB	2	0	0	12
Gurll, Brown	QB	1	1	3	12
Harding, Harvard	End	2	0	0	12
Hardy, Gettys.	FB	2	0	0	12
Harper, Harvard	FB	2	0	0	12
Heisey, Amherst	HB	2	0	0	12
Herbert, Maine	FB	2	0	0	12
Hogenauer, Haver.	HB	2	0	0	12
Holmberg, Mass. Ag.	HB	2	0	0	12
Isaei, Lehigh	End	2	0	0	12
Johnson, D'mouth	FB	2	0	0	12
Kaiser, W. and J.	FB	2	0	0	12
Kearns, Rhode Island	QB	2	0	0	12
Knurek, Trinity	HB	2	0	0	12
Leary, G'town	HB	2	0	0	12
Majersik, M'berg	HB	2	0	0	12
Mays, Harvard	HB	2	0	0	12
Monney, Alfred	HB	2	0	0	12
Morgan, Villa	QB	2	0	0	12
Murphy, C. Ag.	HB	2	0	0	12
C. Myers, Dickin.	HB	2	0	0	12
Norris, Union	HB	2	0	0	12
Oakes, F. and M.	End	2	0	0	12
Pratt, Duquesne	End	2	0	0	12
Rich, W. and J.	HB	2	0	0	12
Riblett, Penn	End	2	0	0	12
Riley, Maine	HB	2	0	0	12
Rush, W. and J.	HB	2	0	0	12
Savard, Lowell	HB	2	0	0	12
Schumacher, St. Law.	HB	2	0	0	12
Scott, Columbia	HB	2	0	0	12
Shea, New Hampshire	HB	2	0	0	12
Spere, Susque.	HB	2	0	0	12
Stanczyk, Columbia	HB	2	0	0	12
Steeves, Clarkson	QB	2	0	0	12
Teachout, Norwich	HB	2	0	0	12
Terry, Colgate	FB	2	0	0	12
Thorne, Vermont	End	2	0	0	12
Titmas, Syracuse	QB	2	0	0	12
Toth, Navy	HB	2	0	0	12
Vodokiys, Boston Col.	HB	2	0	0	12
Weber, M'berg	HB	2	0	0	12
Wilcox, Lafayette	HB	2	0	0	12
Wilson, Yale	QB	2	0	0	12
Cleurzo, Rhode Island	HB	1	0	5	11
Carney, M'berg	QB	1	0	4	10
Lewis, W. and J.	HB	1	0	4	10
Longnecker, D'mouth	QB	1	0	4	10
Malkin, Upsala	QB	1	0	4	10
Weigle, Albright	FB	1	0	4	10
Lamoreux, C. Ag.	QB	1	0	3	9
Rienzo, Hamilton	HB	1	0	3	9
Testwuide, Swarth.	QB	1	0	3	9
Carlsten, Penn	HB	1	0	2	8
Cruikshank, Yale	HB	1	0	2	8
Drescher, C. Tech	RG	0	0	8	8
Eller, Bucknell	RG	0	1	5	8
Groat, C. Ag.	QB	1	0	2	8
Nirley, Boston Col.	HB	1	0	2	8
Morton, Dartmouth	QB	1	0	2	8
Murphy, Cath. U.	QB	1	0	2	8
Phippen, Trinity	HB	1	0	2	8
Servatius, Alfred	HB	1	0	2	8
Wyman, Hobart	HB	1	0	2	8
H. W. Bauer, Navy	HB	0	0	7	7
Benchoff, F.-M.	FB	1	0	1	7
Sims, Navy	FB	1	0	1	7
Blakeslee, Wesley	HB	1	0	1	7
Hall, Columbia	FB	1	0	1	7
Heller, Lebanon	End	1	0	1	7
Kimball, Mass. Ag.	FB	1	0	1	7
Layer, P. M. C.	QB	1	0	1	7
McCabe, Maine	HB	1	0	1	7
McLeod, M'bury	FB	1	0	1	7
Mustovoy, Temple	QB	1	0	1	7
Scalzi, G'town	HB	1	0	1	7
Simonson, Springfield	FB	1	0	1	7
Sims, Maine	HB	1	0	1	7
Ware, Lehigh	HB	1	0	1	7
Williams, Navy	HB	1	0	1	7
Zundel, Princeton	FB	1	0	1	7

Scored 6 Points Each.

Alden, B'more; Alzerini, H. Cross; Andrews, P. M. C.; Ano, St. Law.; Arlanson, Tufts; Bass, Bost. U.; Battalin, M'berg.; Battey, Haver.; Behnke, W. Va.; Bennett, Princeton; Berger, Allegheny; Blair, Cath. U.; Bliss, R. P. I.; Booma, D'mouth.; Bromberg, D'mouth.; Brooks, Albright; Brown, Mass. Ag.; Brown, Providence; Brown, Williams; Burns, Harvard.

Scored 6 Points Each.

Bush, W. and J.; Butler, W. and J.; Campbell, Columbia; Carlsten, Columbia; Chalmers, N. Y. U.; Chapman, Bowdoin; Clark, Pitt.; Clifford, Bost. U.; Coane, Norwich; Collins, Niagara; Collison, Rh. Island; Conn, Haverford; Conner, N. Y. U.; Conroy, Colgate; Cornish, Cornell; Crane, Navy; Cronin, Manhattan; Cruttenden, Albright; Dagota, Providence; Dallolio, St. John; Daub, Lebanon; Decaloe, Colgate; Demello, Cath. U.; Derose, Vermont; Diacen, Bost. C.; Dixon, Bost. C.; Donovan, Colby; Donovan, Villa; Duguid, Colgate; Dulberg, C. C. N. Y.; Edwards, Penn St.; Eldridge, Wesleyan; Ellert, Mass. Ag.; Ellis, Yale; Emmett, Albright; Farrell, Bates; Ferris, Syracuse; Flaherty, Rh. Is.; Flanagan, C. Tech; Foster, Bowdoin; French, Penn State; French, Conn. Ag.; Froman, Albright; Fry, Bucknell; Galbraith, Hobart; Garritty, H. Cross; Gaudetm, N. Y. U.; Gentle, Penn; Gette, Penn; Gill, Rh. Island; Gillette, S'field.; Gilligan, Harvard; Glenn, W. Va.; Good, Williams; Gottlieb, Amherst; Graupner, Penn; Greene, Army; Grosskloss, Amherst; Guant, New Hamp.; Guarneri, C. Univ.; Gurnsey, Wesleyan; Gullan, Gettys.; Hannigan, G'town.; Harris, Brown; Heward, B'more.; Hodgman, Wesleyan; Hogan, St. Law.; Hill, Columbia; Houmiel, St. Law.; Hudak, G'town.; Hughes, Navy; Hutchinson, Army; Janis, Fordham; Jarrett, Hamilton; Jasonis, Maine; Johnson, Pitt.; Kanya, Syracuse; Kaplan, Penn State; Kastrava, Bucknell; Kelley, Bost. C.; Kerr, Car. Tech.; Kipp, Williams; Kirk, Amherst; Knapik, Geneva; Koontz, Gettys.; Kozik, Bucknell; Kucharski, H. Cross; Lamb, Lehigh; Larue, W. Va.; Latimer, Rutgers; Lea, Princeton; Lemaistre, Tufts; Lewis, Syracuse; Lueder, Cornell; Lufkin, Maine; MacZeas, G'town.; Magat, Penn; Malashky, Susque.; Malevich, Cath. U.; Mallett, Bost. C.; Malloy, Army; Mankovitz, H. Cross; Mann, Mass. Ag.; Mana, St. John; Manning, Syracuse; Marra, Bost. C.; Mathews, Providence; Mazloff, F.-M.; Meegan, H. Cross; Messinger, Army; Miller, Yale; Miller, Drexel; Miller, Ursinus; Millspaugh, Wesleyan; Mooney, G'town.; Morbito, Car. Tech.; Moshee, Union; Mosser, Columbia; Muldauer, Princeton; Munroe, Brown; Murphy, Pitt; McAllister, Williams; McAndrews, Villa.; McBride, Manhattan; McCurdy, Car. T.; McDairmid, B'more.; McFadden, Alfred; McGann, Villa; McLennan, Yale; Neff, Albright; Nolan, R. P. I.; O'Connell, Harvard; Pencheff, St. Law.; Perry, Drexel; Phillips, Amherst; Pinkney, Lehigh; Pinto, R. P. I.; Provincial, G'town.; Purnell, Albright; Putnam, Wor. Tech.; Quigley, Niagara; Redmond, Drexel; Reiff, Williams; Riley, Upsala; Rice, Colgate; Rice, Haverford; Roberts, Rutgers; Roach, Gettys.; Roland, N. Y. U.; Rubin, J., C. C. N. Y.; Rubin, W., C. C. N. Y.; Salvador, Clarkson; Shembs, Swarthmore; Schiffman, C. C. N. Y.; Schaeer, C. C. N. Y.; Secrist, W. and J.; Secor, Bates; Segal, Vermont; Shaw, P. M. C.; Shepherd, St. John; Sider, R. P. I.; Simons, Haverford; Smith, W. and J.; Smith, Providence; Snyder, Gettys.; Souther, Bowdoin; Stauffer, Albright; Stecker, Army; Stuart, Army; Tavelli, Duquesne; Taylor, Yale; Tellier, Lafayette; Terry, Villa; Thompson, Lafayette; Ticknor, Harvard; Tirrell, Wesleyan; Tobin, Fordham; Umberger, W. and J.; Valenceti, Bates; Valentine, Albright; Van Voorhees, Colum.; Varney, W. Va.; Vogt, Princeton; Weigle, Geneva; Wheeler, Provid.; White, Harvard; Wilner, Penn; Wilps, Pitt; Wilson, St. Bona.; Wright, Drexel; Wyekoop, G'town.; Young, Ursinus; Zaleski, Fordham.

WORSTED CURL OVERCOATS

A charge account gives you an exact statement of your clothes expenditures each month—apply today for an account

They're warm, dressy and never seem to wear out

Silk lined -- tailored by Hart Schaffner & Marx

$50

You've seen worsted curl, probably had an overcoat of it years ago. Remember how it wore winter after winter. It has a tightly woven worsted curl surface that never seems to rub off. Colors are deep blue, black and oxford. Easy fitting double breasteds, fitted double breasteds and single breasteds. Velvet collar if you wish

Overcoats of genuine Sedan, France Montagnac $97

WALLACH BROTHERS

NEW YORK

53 Broadway
265 Broadway at Chambers
Fifth Ave opposite the Library
Fifth Avenue corner 28th

41st at 7th Avenue
246-248 West 125th St.
Fordham Rd. corner Marion Avenue
Court corner Montague Brooklyn

JAMAICA, L. I.
Jamaica Ave corner 160th St.
NEWARK
828-830 Broad Street

Giants Score Seventh Straight Victory, Defeating Orange, 22-0, Before 20,000

20,000 SEE GIANTS STOP ORANGE, 22-0

Score Seventh Straight Victory to Hold First-Place Tie With Unbeaten Packers.

PEASE RUNS KICK 55 YARDS

Plansky Also Excels With 40-Yard Field Goal—Friedman's Passes Aid in Touchdown Marches.

By ARTHUR J. DALEY.

A Giant line that played with devastating effectiveness in front of a smooth-working back field, paved the way to a 22-to-0 victory over the Orange A. C. at the Polo Grounds before a crowd of 20,000 yesterday.

By squeezing out a triumph from the Orange eleven, New York's contender for the professional football title increased its winning streak to seven straight, amply avenged a scoreless deadlock with the New Jersey team in the opening game of the season, and held its first place tie in the National League race with the unbeaten Green Bay Packers.

Less than five minutes after the game started the Giants, on two vicious line plunges by Leonard Sedbrook which traversed twenty-five yards, brought in the initial score. But no one was certain of the Giant victory at that early stage of the contest and it was not until a beautiful arching toss from Benny Friedman to Ray Flaherty accounted for a second touchdown in the same session and Tony Plansky drop-kicked a forty-yard field goal from a bad angle in the second quarter and Sedbrooke intercepted a lateral pass to run unmolested for sixty yards to a touchdown in the third period, that the convictions grew to certainty that it was seven straight for the New York combination.

Friedman Checks Pease.

Outside of that closing rush, the only moment that the Orange-shirted eleven had a chance to score was when George Pease, once of Columbia, hauled down a Giant kick-off with one hand, while standing on the goal line, evaded all New York tacklers except Friedman, who forced him out of bounds after a fifty-five-yard gallop.

Little time was wasted at the start of the game before six points dropped into the New York slot on the scoreboard. After an opening exchange of kicks Feather intercepted an Orange pass on the visitors' 25-yard strip. Sedbrooke smashed through the line for seven yards, and on the next play continued to a touchdown, shaking off tacklers in a relentless drive for the goal line.

The Giants gained possession of the ball right after the following kick-off on the New York 20-yard strip. Friedman arched the ball to Flaherty for fifteen yards. Plansky tore loose for twenty-three yards, and on the next play he shot a pass to Munn for fifteen yards more. This scoring drive was halted, however, with Sedbrooke one foot short of a first down on the 4-yard mark.

Then Kirkieski apparently kicked out of danger, but Friedman's accurate right arm, which is always dangerous, sent a beautiful bullet heave to Sedbrooke for seventeen yards. Benny gained slightly on a plunge and then dropped back to hurl a sizzling pass to Flaherty over the goal-line. Flaherty jumped up and hugged the ball tightly before dropping to the ground for the second touchdown.

Plansky Proves Versatile.

The Giants were in scoring territory in the second quarter, thanks to a long pass from Plansky to his old Georgetown team-mate, Jack (Ghost) Hagerty, a pass that brought the oval to the 11-yard strip. But two more passes were batted down and the ball still rested eleven yards from a touchdown. Plansky dropped far behind the line of scrimmage and applied his left toe to the ball, which sailed high over the posts for a field goal.

The line-up:

Giants (22).		Orange A. C. (0).
Flaherty	L.E.	Scott
S. Owen	L.T.	Feaster
Caywood	L.G.	Cuneo
Westopal	C.	Mitchell
Howard	R.G.	Balata
B. Owen	R.T.	Bestine
Munn	R.E.	Longua
Friedman	Q.B.	Pease
Plansky	L.H.	Waite
Sedbrooke	R.H.	Sirkeski
Feather	F.B.	Sunkett

SCORE BY PERIODS.

Giants	13	0	2	0	22
Orange	0	0	0	0	0

Touchdowns — Sedbrooke (2), Flaherty. Points after touchdown—Friedman (placement). Field goal—Plansky.

Substitutions—Giants: Wilson for Sedbrooke, Murtagh for Westopal, Hagerty for Friedman, Moran for Feather, Mellinger for B. Owen, Campbell for Flaherty, Snyder for Plansky, Friedman for Hagerty, Feather for Snyder, Sedbrooke for Wilson, Flaherty for Munn, Ashburn for B. Owen, B. Owen for Mellinger, Mellinger for S. Owen, Hagerty for Feather, Snyder for Friedman, Wilson for Sedbrooke. Orange A. C.—Haman for Bankert, Romaine for Longua, McArthur for Cuneo, Barkman for Waite, Waite for Barkman, Deppier for Feaster, Cuneo for McArthur, Barkman for Beattie, Clarke for Pease.

Referee—John Halloran. Umpire—John Hennessey. Linesman—Jack Reardon. Time of periods—15 minutes.

STAPLETON REPELS BOSTON BY 14 TO 6

Strong Runs Sixty Yards for Score and Kicks Two Extra Points Before 7,500 Fans.

Ken Strong's Stapleton football team defeated the Boston Bulldogs in a National League contest yesterday at Stapleton, S. I., by 14 to 6, before a crowd of 7,500, breaking a string of three straight ties.

Strong got away for a 60-yard run for a touchdown in the first period, kicked both points after touchdown and repeatedly broke through Boston tacklers for long gains.

Frank Briante scored the second touchdown, circling the left side of the line for a 22-yard touchdown sprint in the third period to clinch the game.

Tony Latone, former Pottsville back, scored Boston's touchdown on a line smash from Stapleton's 4-yard mark in the second period.

The line-up:

Stapleton (14).		Boston (6).
Heim	L.E.	Kennedy
C. Wagner	L.T.	Carse
Kudirka	L.G.	McGrillis
Dunn	C.	Pierce
Flanagan	R.G.	Connor
Miller	R.T.	Kasiewsky
Giordano	R.E.	Maloney
Briante	Q.B.	Ernst
J. Williamson	L.H.	Miller
Martin	R.H.	Latone
Strong	F.B.	Stapleton

SCORE BY PERIODS.

Stapleton	7	0	7	0	14
Boston	0	0	6	0	6

Touchdowns — Strong, Briante, Latone. Points after touchdown—Strong 2.

Substitutions—Stapleton: Leary for Kudirka, Wycoff for Martin, McGee for Dunn, Saterstein for Miller, Gentile for Stapleton for Leary. Boston: Kitridge for Miller.

Referee—Tom Thorp, Columbia. Umpire—E. [illegible], Yale. Linesman—[illegible], Illinois.

Fribourg's Petit Bob Takes Auteuil Feature Hurdle Race

PARIS, Nov. 10 (AP).—Petit Bob, 5-year-old son of Grandpapa and Sedubillar, won the Auteuil Etonnt Stakes hurdle race at two miles and a half at Auteuil today. Bright Agrets was second and Ajone third. The winner is owned by Jules Fribourg and started at even money in a field of fourteen.

FAVORITES WINNERS IN SCHOOL GAMES

Only Upset in Local Football Contests Was Seward Park's Defeat of Monroe High.

FORDHAM PREP OUTCLASSED

Trounced by Powerful Hun Team—St. John's Moves Toward Brooklyn Catholic Title.

Suburban and out-of-town scholastic elevens were seen in many fine football games on Saturday, while in Greater New York the majority of the more important teams were idle because they saw action on election day. Only nine games were played within the city limits, but in Westchester, on Long Island, in New Jersey, up-State New York and New England virtually every schoolboy eleven of prominence engaged in gridiron combats.

In the nine local games the favorites ran true to form, with perhaps one exception. A minor surprise was furnished by Seward Park High, which defeated James Monroe High, 13 to 0. The Monroe team is not strong, but was regarded as a likely winner over Seward Park, which has had a drab football history. The triumph over Monroe was Seward Park's first victory over a major opponent.

Fordham Prep was utterly outclassed by the powerful Hun School eleven of Princeton, N. J. Although outweighed greatly and handicapped by the absence of several regulars, the Fordham team fought hard in a valiant attempt to stem the Hun School attack, which registered a 32 to 0 victory. In the last few minutes Fordham advanced to the Hun 2-yard line as the result of several brilliant forward passes, but efforts to score were futile.

St. Francis Prep Beaten.

Over in Brooklyn, St. John's High vanquished an old rival, St. Francis Prep, 12 to 0, and advanced a step nearer the Brooklyn Catholic Schools championship. The only obstacle now standing in the way of St. John's as far as that title is concerned is Brooklyn Prep, and the two will battle it out on Thanksgiving day. In the meantime, Brooklyn Prep humbled New Utrecht High, 14 to 0, with Arthur Toomey and Captain Jiggs Haggerty playing the stellar roles.

Alexander Hamilton High went down in its third defeat before Brooklyn Tech, Bushwick, by a 12 to 0 score, and another Brooklyn eleven, Brooklyn Tech, vanquished Thomas Jefferson, 20 to 0.

Over on Staten Island the strong Curtis High eleven, which, previous to the Peekskill M. A. clash a week ago, had been unbeaten, got back into the winning column by conquering St. Peter's High, 18 to 0. In other games, both of which involved evening high schools, New Lots Evening defeated Fordham Evening, 7 to 0 and Dickinson Evening of Jersey City disposed of Bay Ridge Evening, 12 to 0.

Roosevelt High of Yonkers and New Rochelle remained at the top in the Westchester Interscholastic A. A. race by winning, as did also Yonkers High and Mamaroneck in the other two league contests. Yonkers won its first league game in three starts by handing a surprise 12 to 0 defeat to Mount Vernon High due to the scoring activities of Andy Kramer, who registered both touchdowns.

New Rochelle Triumphs.

New Rochelle, which has scored heavily on all its games this season, romped to a 45 to 0 triumph over White Plains, which has won one and lost two of its W. I. A. A. games to date. Roosevelt and New Rochelle are scheduled to meet on the latter's field next week and the winner will likely capture the league laurels. Close behind Roosevelt and New Rochelle, each of which has won three and lost none of its W. I. A. A. clashes, is Mount Vernon, with two victories and one defeat.

Roosevelt won Saturday at the expense of Port Chester to the tune of 15 to 0. Like Yonkers, Mamaroneck and White Plains Port Chester now has won one and lost two. In the other W. I. A. A. contest Mamaroneck scored its initial victory, turning back Gorton High, 25 to 14. Gorton has lost every one of its three league games and is in the cellar position.

In other noteworthy Westchester games Pelham Memorial High scored its fourth straight triumph, defeating Pleasantville, 32 to 0, and the Riverdale School eleven tallied its fourth victory of the season, downing MacBurney School, 13 to 0.

Poly Prep Wins Third Straight.

Poly Prep of Brooklyn and Richmond Hill High journeyed out to Long Island to win impressively. Poly registered its third straight triumph in conquering Stony Brook High, 32 to 0. Frank Sheldon, star Poly left halfback, scored seventeen of his team's total points. Two blocked kicks led to two touchdowns as Richmond Hill vanquished Lawrence High, 19 to 6.

Among the other important Long Island games was the one between Rutgers Prep of New Brunswick, N. J., and St. Paul's School of Garden City, which resulted in a 13 to 13 deadlock. The final whistle probably saved the visitors from defeat, as St. Paul's was deep in Rutgers Prep territory when the game ended.

The undefeated and untied Patchogue High eleven kept its record unblemished by scoring its sixth straight victory, defeating Sayville, 12 to 6. The powerful Southampton team won easily from Greenport High, 41 to 0. It was Southampton's fourth successive triumph.

Another leading Long Island team, Freeport High, went over to Asbury Park, N. J., to engage the high-scoring Asbury Park High eleven and was forced to submit to a 56 to 0 defeat. However, the Freeport team gained the distinction of registering the first touchdown of the year against Asbury Park. Eastman accounting for it. Union Hill High took first place in the North Hudson Interscholastic League by downing West New York Memorial High, 6 to 0, while Nutley High went into the lead in the Bergen County Class A division by swamping Lyndhurst High, 72 to 0. Nutley's undefeated and untied eleven conquered Newark East Side High, 21 to 0.

Princeton Prep Loses, 27—6.

Other New Jersey highlights included the unbeaten Peddie Institute team's 27 to 0 triumph over Princeton Prep, Lawrenceville's 13 to 12 victory over St. Benedict's Prep, the 13 to 6 defeat of Blair Academy by Seton Hall Prep, and Bordentown Military Institute's 27 to 12 setback received from Morristown Prep.

In the public school ranks additional features included the 7 to 7 tie between Paterson Central and Passaic, the scoreless deadlock between Barringer and Newark Central, Dickinson's 20 to 0 triumph over Kearny, and the scoreless tie between Rutherford and Newark South Side.

Outstanding among the New England prep school games was the 14 to 7 triumph of Phillips Exeter over its ancient rival, Phillips Andover, in their forty-ninth annual game, which served as the feature of the dedication of the new Exeter stands. It was Exeter's first victory over Andover since 1924 and its twenty-first in the series. Andover has won twenty-three times and five contests resulted in a tie.

The Morris-George Washington clash at the latter's stadium today is the principal scholastic football battle on the Armistice Day schedule.

Over in New Jersey Lincoln High will play Paterson East Side High at Paterson and another game will bring together Bloomfield and Irvington at Irvington. Up in Westchester, Harrison High will be host to the East Chester High eleven. On Long Island, Hicksville High will meet Manhasset High at Manhasset.

Pimlico Entries.

FIRST RACE—Purse $1,300; maidens 3-year-olds; fillies; six furlongs.

8550	Fallacious	116	Silver Spun ..116
—	Chatterbox	116	8497 Mimot 116
8356	Amytis	116	8382 Blind Love..116
8544	Rat. Rouge	116	— Billy Wire..116
8139	Miss Will	116	— Delilah 116
8528	Spantail	116	8536 My. Foy ..116
—	M. Mazur's	116	8189 Rock. Glen.116
8505	Golnpost	116	8543 Susie Jane..116
8507	Sweet Kwi	116	8402 Kelso 116

SECOND RACE—The Towser Steeplechase; purse $2,000; claiming; 3-year-olds and upward; two miles.

	Racing Star	140	8500 Orion's S..152
(8543)	Author	142	8543 Sanramo ..128
—	Ted Sloan	140	8197 Wayfair ..145
8545	K. Lorraine	138	8536 Raspberry .131
8140	Noon Joy	137	

THIRD RACE—Purse $1,300; 3-year-olds; one mile and seventy yards.

8535	Kai-Lo	103	8544 Make Haste.118
8532	Gnome Boy	106	8507 Dark Range.112
8535	Calomel	115	8507 Fri. Fox ..106
8544	Porphyry	118	6199 Brook. Tura.118
8526	Col. Crump	108	(8549) Titus 118
8215	Pine Coates	118	8536 Anios 105
8545	Seaside	118	8536 Culloden ..118

FOURTH RACE—The Buxton Handicap; purse $1,800; all ages; six furlongs.

8155	Baron King	110	(8365) aDonsay ...118
8458	Greenback	114	(8543) Sandy 116
(8529)	Dominion	116	8273 Clean Play..102
(8701)	aMowlee	126	8519 My Sis 105
(8553)	Balko	126	

aRancocas Stable entry.

FIFTH RACE—The Baltimore Handicap; $2,500 added; all ages; one mile and seventy yards.

(8535)	aDr. Fy'and	104	8358 Hot Toddy..112
(8536)	aDisdisy	119	(8174) Bazer 119
8533	DP. Tim	105	8536 Sun Edwin..128
8501	bGirel. Play	116	8526 bBobashela .117
(8553)	aBalko	115	8358 aCoin. Coll..105
(8715)	Mistep	108	8536 Gallaman ..118

aWalter J. Salmon entry; bAudley Farm-Suburban Stable entry; cSagamore Stable entry.

SIXTH RACE—Purse $1,300; 3-year-olds and upward; one mile and seventy yards.

8552	H. Corpus	100	8543 Ruby Keller.114
8536	Balzac	103	8537 Domaltna ..105
8139	Jolcey	117	8536 Bashak 118
—	Referen'm	108	(8540) Peter 113
8268	Radcliffe	119	8536 Lascot ..(127)
8543	Rosky	114	(8513) J. Cox 107
8458	Silenus	108	— Proposal 107
8160	Montferrat	111	8543 Badg. Face.109
—	Bidle	100	8543 Gold. Anger.105

aFive pounds allowance claimed. bSeven pounds allowance claimed. Weather clear; track fast.

Latonia Entries.

FIRST RACE—Purse $1,200; claiming; 3-year-olds and upward; six furlongs.

Golden Cloud	103	Lady Herbert	103
Nubial Khan	106	Hatsprings W.	111
Little Colonel	111	The Huntsman	111
Shasta Love	103	Governor Pratt	111
Lady Witz	106		

SECOND RACE—Purse $1,200; claiming; 3-year-olds and upward; one mile and seventy yards.

Aristocrat	106	Fair Easter	106
St. Charles	106	Linda Archer	106
Star Pursuit	106	Bonnie	106
Nine Dollars	106	Sir Barnard	106
Doctor Fred	106		

THIRD RACE—The Derby Trial; purse $1,200; maiden 3-year-olds; fillies; six furlongs.

Spystee	112	Sarda	112
Errol	112	Lone	112
Alice Annie	112	aLittle Rumpus	112
Minah Louise	112	Rattle	112
aFriskey Fox	112	Swift Current	112
Sweeping Willow	112	Primeval	112
Curry Me	112	Miss Reed	112
Polly	112	Mirosa Ayar	112
Teander	112	bMiss Pepper	112

aBrookfield Farm entry; bAudley Farm entry.

FOURTH RACE—Purse $1,200; claiming; 3-year-olds; one mile and a sixteenth.

Self Defense	106	Jimmy Lyell	106
Goodman	106	Miss Comet	107
Joe Cooper	110	Baby Doll	105
Totality	103	Peggy Mac	103
Ky. Honey	103	Helen Dixon	106

FIFTH RACE—The Armistice Day; purse $1,200; allowances; all ages; six furlongs.

Red Face	110	Ashtabula	109
Aster	110	Jimmy Lyell	115
Nance Bright	97	Hot Shot	100
Lawley	116	High Bird	111
Chaos	109	Chariot	107
Rosie	106	Helen Dixon	106

SIXTH RACE—Purse $1,200; claiming; 3-year-olds and upward; one mile and a furlong.

Mary Dale	105	Cream Pie	108
Kentucky Admiral	108	Doolin	108
Grand Rapids	108	Black Tom	105
Uncle Waldel	105	Dragon	111

SEVENTH RACE—Purse $1,200; claiming; 3-year-olds and upward; one mile and seventy yards.

Jack Lee	104	Lady Basil	104
Rainfall	109	Uncle Al Jr.	112
Adam's Apple	107	Madam Rosalie	104
Fire Under	107	Smilodon	104
Keeping Time	107	Brush	106
Gay Crest	107	Queen	104
Red Blaze	112		

YELLOW JACKETS WIN, 7-6.

Last-Minute Rally Results in Victory Over Steam Roller.

PROVIDENCE, R. I., Nov. 10 (AP).—A last-minute rally which produced a touchdown on the wings of a long forward pass gave the Philadelphia Yellow Jackets a 7-6 victory over the Providence Steam Roller today. The Roller scored on five plays at the start of the game, Conzelman making a touchdown.

Late in the fourth period Holleki scored for the Yellow Jackets after a Wison-to-Kelly pass and kicked the placement for the extra point which gave his team the game.

PRO FOOTBALL RESULTS.

New York Giants	22	Orange	0
Stapleton	14	Boston	6
Green Bay	14	Chicago Bears	6
Yellow Jackets	7	Steam Roller	6
Chicago Cardinals	6	Minneapolis	0

LAURI WINS CUE MATCH.

Divides Final Two Blocks With Ponzi, but Leads in Points.

Onofrio Lauri and Andrew Ponzi divided the final two sessions of their fourteen-block billiard match at the Strand Billiard Academy yesterday, but Lauri won the match by capturing nine of the fourteen blocks. Lauri also beat Ponzi in points, 1,412 to 1,367.

Times Wide World Photo.

SEDBROOKE FORCING HIS WAY TO FIRST TOUCHDOWN FOR THE GIANTS IN GAME WITH ORANGE.

CARROLL WINS CUP AT N. Y. A. C. SHOOT

Breaks 97 to Capture the High Scratch Trophy—Six Tie for High Handicap Award.

BRUNS TAKES SHOOT-OFF

Lawrence Beats Carroll for Doubles Scratch Cup and Also Annexes Distance Honors.

E. S. S. Carroll led a field of thirty gunners at the Travers Island traps of the New York A. C. yesterday. He was the winner of the High Scratch Cup by breaking 97 out of a possible 100 targets. Six runners tied for the High Handicap Cup. Each had 100 full targets. They were J. E. Bruns, T. C. Stapleton, S. B. Marten, W. R. Delehanty, R. H. Reiss and E. W. Hammons. After a shoot-off the first cup went to Bruns. The second trophy was won by T. C. Stapleton.

T. H. Lawrence and E. S. S. Carroll tied for the Doubles Scratch Cup. Each had 41 out of a possible 50 targets. In a shoot-off Lawrence won by 43 to 42. The Doubles handicap Cup was won by E. L. Duke. He had 48 out of a possible 50 targets. In the distance handicap Lawrence again tied. This time with F. W. Ney. Each had 23 out of 25 targets, shooting from the twenty-one-yard mark. Lawrence again won the shoot-off, this time by 22 to 21 targets.

THE SCORES.

	Hit.	Misses.	Total.
J. E. Bruns	84	20	100
T. C. Stapleton	92	8	100
S. B. Marten	91	9	100
W. R. Delehanty	90	10	100
R. H. Reiss	78	20	100
E. W. Hammons	90	10	100
C. Wynne	89	11	99
F. Morgan	88	12	99
A. Ryle	88	12	99
— Hall	88	12	99
E. S. Kehoe	88	12	99
E. L. S. Carroll	97	3	97
T. Greene	89	8	97
F. McNally	77	20	97
A. L. Burns	76	20	96
M. S. Cooper	88	8	96
A. P. Palmer	86	8	94
F. W. Ney	90	4	94
R. Geuran	72	21	93
T. H. Lawrence	91	2	93
E. L. Duke	88	5	93
J. H. Wantling	86	6	92
K. J. Zeiser	85	6	91
W. Eccles	83	8	91
E. Bruns Jr.	87	3	90
E. Gulick	80	10	90
A. F. Kenas	85	5	90
C. L. Reeves	83	7	90
T. A. Desmond	83	6	89
A. Christensen	71	17	88

WOODS, PONZI TO START SPECIAL MATCH TODAY

Runners-Up in Recent Eastern Pocket Billiard Play Rivals in 12-Block Contest.

Arthur Woods of New York and Andrew Ponzi of Philadelphia, runners-up to Onofrio Lauri in the Eastern qualifying pocket billiard tourney at Baltimore recently, will begin a special twelve-block match at Dwyer's Billiard Academy today, the event to be for 125 points a block and on a block scoring system.

The contest will proceed throughout the week, afternoon and evening. Woods and Ponzi figured in the triple deadlock for qualifying honors with Lauri in the Eastern sectional tournament and were defeated by the Brooklyn cueist after ties prevailed through two days.

Other News of Sports On Next Two Pages

EL PRODUCTO
for real enjoyment

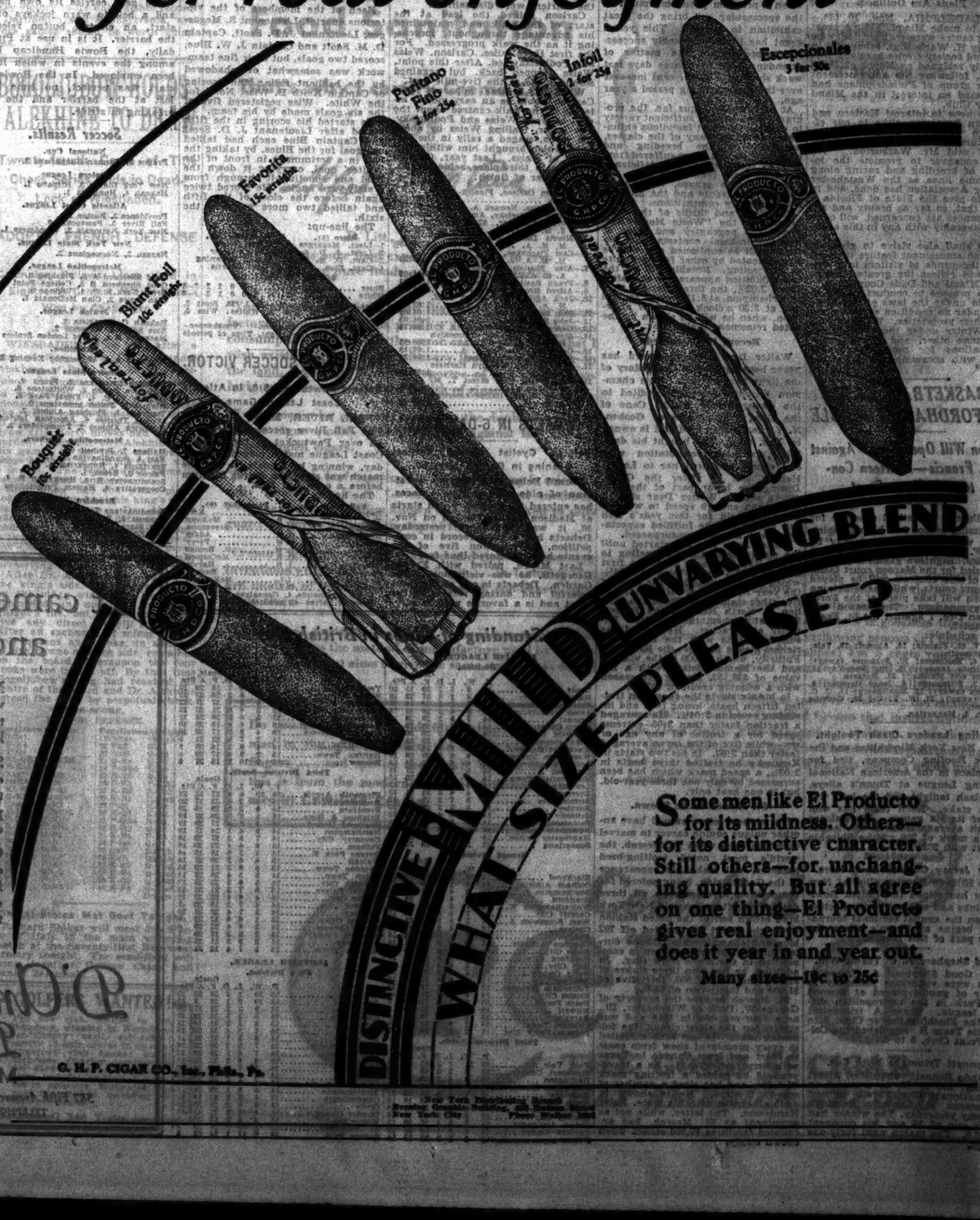

DISTINCTIVE BY MILD UNVARYING BLEND

WHAT SIZE—PLEASE?

Some men like El Producto for its mildness. Others—for its distinctive character. Still others—for unchanging quality. But all agree on one thing—El Producto gives real enjoyment—and does it year in and year out.

Many sizes—10c to 25c

G. H. P. CIGAR CO., Inc., Phila., Pa.

New York Distributing Branch
Frankel Cronble Building, 4th Floor, Street
New York City
Phone Walker 1441

Smoot Sells Miami Race Track, $1,110,000 Investment, to Philadelphia Group

MIAMI TRACK SOLD TO PHILADELPHIANS

Smoot Sells $1,110,000 Hialeah Plant to J. H. Carstairs and Barclay H. Warburton.

BRUEN MAY TAKE CHARGE

Vice President of Garden Expected to Succeed Day—Elaborate Plans Made for Meeting.

Joseph M. Smoot, organizer and president of the Miami Jockey Club, announced here yesterday that he has sold his entire interest in the Hialeah racing plant to J. H. Carstairs and Barclay H. Warburton of Philadelphia, former business associates of Mr. Smoot, and intimate friends. Terms of the sale were not announced, but the racetrack represents an original investment of $1,110,000.

Mr. Warburton will be the new president of the Miami Jockey Club, and Frank J. Bruen, vice president of the Madison Square Garden Club, is expected to take the post of general manager. Norman E. Mack and Charles E. Newton will also be associated with the management.

Mr. Bruen has been asked to succeed John I. Day, but has not accepted definitely, as he intends to continue with the Garden corporation. Mr. Day, who has been associated with Mr. Smoot for several years in the Miami proposition, resigned voluntarily.

The new management has assumed control of the Jockey Club and will carry on the plans already under way for the coming forty-five-day meeting, beginning on Jan. 16.

Mr. Smoot, in announcing the sale of his interests, said his only reason was to retire permanently from all business. He first entered racing when he built the Hialeah race course and started operations on Jan. 15, 1925. The meetings have been conducted every Winter with the exception of 1928, when the racing was discontinued because of the Florida ban on mutuel betting.

The retiring executive said he first thought of disposing of his Miami interests in August, during the Saratoga meeting, but continued with his plans and preparations before doing anything definite because he feared for the future of the 1930 meeting.

He went ahead with all plans and expected to have at least 1,000 horses at the track this Winter. Many of the leading Eastern owners have made reservations. Daily purses at the Miami meeting will average $10,800.

Plans Are Outlined.

PHILADELPHIA, Nov. 10 (AP).—Plans to make Miami, Fla., a great racing centre were outlined today by Barclay H. Warburton, prominent in club and society circles here and who recently resigned as Mayor of Palm Beach, following the announcement that a group of Philadelphians had purchased an interest in the Miami Jockey Club.

"We hope to interest Eastern and Western horsemen alike in our effort to make the Miami track a miniature Belmont Park or Saratoga," said Mr. Warburton. "We shall endeavor to promote the interest of breeding and racing along the same lines as the Westchester Racing Association has done, and in time to give the State of Florida a track that, so far as beauty and appurtenances are concerned, will compare favorably with any in this country.

"We shall also strive to give the State an amusement feature that will draw thousands of visitors in a way that will reflect the greatest credit upon Miami and Dade County.

"We propose to conduct racing in Florida under the laws of our State and under no condition ever to overstep their proprieties. We shall race this Winter under those conditions and none other, and already have applications for more than 1,700 stalls with accommodations for but 1,100."

18 BASKETBALL GAMES ON FORDHAM SCHEDULE

Season Will Open Dec. 7 Against St. Francis—Fourteen Contests on Home Court.

Fordham's basketball schedule for the coming season has been completed, it was announced yesterday by John F. Coffey, graduate manager of athletics. Eighteen games have been scheduled for the Maroon court team. Four of the contests will be played on enemy courts, while the remaining fourteen will take place at the Fordham gymnasium. The season will open on Dec. 7 against the St. Francis quintet.

The schedule:

Dec. 7, St. Francis; 14, Alumni; 19, Yale; 20, Dartmouth.
Jan. 4, Baltimore; 10, Syracuse (away); 11, Colgate (away); 15, St. Joseph's; 18, Franklin and Marshall; 31, Rutgers.
Feb. 3, Pittsburgh; 8, Johns Hopkins; 8, Columbia (away); 12, Muhlenberg; 15, C. C. N. Y. (away); 21, N. Y. U.; 28, Catholic University.
March 5, Manhattan.

Bowling Leaders Clash Tonight.

The New York Mineralites and the Nyack Roofing Company, tied for first place in the American National Bowling League at Thum's alleys, will clash tonight and the lead will be at stake. Each team has won five of its six games. Joe Falcaro is high average man in the league with a mark of 209. Mike Shirghio is next with 208.

New Jersey Club to Bowl Here.

The Hillside Bowling Club of New Jersey has joined the United Bowling Clubs and will bowl with Section C when the annual sectional tournament begins at Thum's alleys the latter part of this month.

Good Shepherd A. C. Teams Win.

The Good Shepherd A. C. soccer teams were victorious yesterday in a pair of games played at Inwood Hill Park in the metropolitan district league. Team A triumphed over the Flushing Soccer Club, 3 to 0, while Team B vanquished the College Point Club, 5 to 0.

Bennett Triumphs With Cue.

Orlando Bennett vanquished Albert Hosking, 150 to 88, in a match in the national straight-rail billiard tournament at Lawler's Brooklyn Academy yesterday. The winner had a high run of 16 and his opponent one of 9. The match went forty-one innings.

Today's Program of Events At the National Horse Show

MORNING.

10:00—Class 139; nine artillery horses.
10:20—Class 140; seven troopers' mounts.
10:35—Class 96; two five-gaited saddle horses, stallions.
10:40—Class 107; fourteen horses suitable to become hunters.
11:00—Class 142; fourteen officers' mounts.
11:30—Class 36; two pairs of roadsters.
11:45—Class 145; seven officers' jumpers, Charles L. Scott Challenge Cup.

AFTERNOON.

2:00—Class 123; thirty-six jumpers.
2:45—Class 20; six pairs of draft horses.
3:00—Class 43; four pair of harness horses over 14.2 and under 15.2 hands.
3:15—Class 35; four pairs harness horses.
3:30—Exhibition of four-in-hands.
3:45—Class 74; nine saddle horses over 14.2 and not exceeding 15 hands.
4:00—Class 49; four single harness horses, Garvan Challenge Cup.
4:10—Class 29; three trotters with record of 2:10 or better.
4:25—Class 65; six single harness ponies, shown to gig.
4:40—Class 120; nine hunt teams.

EVENING.

8:00—Class 27; two three draft horses, abreast.
8:10—Exhibition, Walter Dear, three-year-old champion, record 2:02¾.
8:20—Class 47; six single harness horses shown to gig.
8:35—Class 147; twenty-four international military stake.
9:30—Class 87; thirteen saddle horses, Theodore Frelinghuysen Memorial Cup.
9:50—Exhibition, Battery C, Sixteenth F. A., U. S. Army.
10:05—Class 97; eight five-gaited saddle horses.
10:20—Class 143; nine officers' chargers, Bowman Challenge Cup.
10:40—Class 137; fifteen three hunters or jumpers.

HORSE SHOW SETS ATTENDANCE MARK

Crowds 20 Per Cent Greater Than Last Year for First Half of National Program.

RESUME SESSIONS TODAY

Will Start This Morning at 10 o'Clock—Walter Dear, Trotting Champion, Appears Tonight.

By HENRY R. ILSLEY.

Following a welcome rest over Sunday, the sessions of the forty-fourth annual National Horse Show will continue this morning at 10 o'clock in Madison Square Garden, to run through Wednesday evening, when a program promising much of the spectacular will bring the great exhibition to a close. This year's event has been remarkably successful, especially in the matter of attendance, the first three days last week showing a 20 per cent increase over the corresponding period a year ago.

At each session thus far, the programs have been of sufficient variety to engross the most fastidious enthusiast and while many of the classes, especially in the breeding and harness divisions, have suffered from lack of competition, this deficiency has been more than made up in the various saddle groups, the hunter and jumper events and the international military competitions.

The dash and thrills of the exhibitions by the "White Horse Battery," the pageantry and color of the four-in-hand contests and parades, will be continued and will be supplemented by other features quite as interesting. Notable will be the two exhibition appearances of Walter Dear, 2:02¾, the three-year-old trotting champion, at 8:15 o'clock tonight and at 3:30 o'clock tomorrow afternoon, when he will be shown by the noted reinsman, Walter Cox.

Record Is Unequaled.

Walter Dear's racing record has never been equaled in the history of the light harness turf. This champion juvenile, although credited to the ownership of W. H. Cane of the Good Time Stable of Goshen, N. Y., really was bred and is owned by Mrs. Cane. She bought his dam, Blitsy, without consultation with any expert and bred her to Laurel Hall, a son of Peter the Great. During the latter part of the 1928 racing season Walter Dear showed more than enough speed to warrant his being held for this year's rich colt stakes and he fulfilled expectations with a record unsurpassed.

Walter Dear was not started until the sixth Grand Circuit meeting in Grand Rapids, where he won a first heat in 2:03½ and a third in 2:04½, which at once made him the class of the year for his age. He started in five other stakes—the Champion Stallion at North Randall, the Review Stake at Goshen, the Breeders' Futurity at Syracuse. He topped the summary lists with the turf's two richest stakes for age—the Kentucky Futurity, worth $9,000 to the winner, and the Hambletonian, with a net value of $39,152, closing his season with a winning credit of $57,510.

In his six starts the champion trotted fifteen heats, losing two, and including seven in 2:04¼. He averaged a fraction faster than 2:05—extreme speed for a trotter of any age or sex—while five of the seven averaged faster than 2:03. In his two starts in Kentucky he trotted three heats in 2:03¾, a speed mark which has been surpassed by only one three-year-old, but in one heat only.

St. Mesrob to Be Shown.

Horse show followers will have another unique equine career to marvel over this week when St. Mesrob, the world's most noted trotting-bred roadster, will make his appearance in the Garden ring, being entered for competition in classes on all three days. This fifteen-year-old New York bred brown son of the noted stallion Peter the Great has carried off 702 blue and championship ribbons during the ten years he has been in competition in the horse show ring. In addition, he has won three stakes of $2,000, three of $1,500, forty-five of $1,000 and thirty-two of $500.

St. Mesrob became the property of George W. Peak of Winchester, Ill., as a four-year-old in 1918 and was started on the show circuit the following year. He has been exhibited in every prominent show from coast to coast and from Canada to Texas with very few defeats. As a three-year-old he gained a trotting mark of 2:28¾ and has sired a number of speedy trotters. He is shown in double harness with his mate, Peter Handsome. The latter, while not as prominent as St. Mesrob, has accounted for three $2,000 stakes when shown singly.

FIELD AT PIMLICO LEAVING THE BAHR STARTING GATE, UNDER TEST AT CURRENT MEETING.

International Newsreel Photo.

CARLSON CAPTURES MET. TITLE WALK

Finnish-American A. C. Entry Finishes First in Seven-Mile Race.

WEISS OF NEWARK SECOND

Podbielsky, Amis A. C., Third at MacCombs Dam Park—Victor Timed in 0:55:13 2-5.

William Carlson, Finnish-American A. C. walker, annexed the seven-mile walking race for the metropolitan championship held over the MacCombs Dam Park course yesterday before 500 persons. Carlson succeeded Harry Hinkel, who did not defend his title.

Mac Weiss of the Newark A. C., who finished in second place last year, again placed second, finishing about 200 yards behind Carlson, while Arthur Podbielsky of the Amis A. C. was third, about five yards behind Weiss.

The victor was timed in 0:55:13 2-5 and Weiss finished in 0:56:09 4-5. Podbielsky's time was 0:56:12. Of the field of twenty-four which started, nineteen finished. Two of the starters were disqualified.

Carlson gained the lead at the start of the walk and maintained his advantage throughout, increasing it as the walk progressed. For the first three miles, Carlson, Weiss and Podbielsky led. After this point, Weiss dropped back, but regained second place at the five-mile post.

When it became apparent that Carlson would be an easy victor, interest in the walk centred about the duel between Weiss and Podbielsky. The latter, trailing Weiss by about 100 yards, staged a rally in the last mile, which brought him within five yards of Weiss. Last year, Carlson finished in third place, behind Weiss.

The order of finish:

	Time
1.—William Carlson, Finnish-American	0:55:13⅖
2.—Mac Weiss, Newark A. C.	0:56:09⅘
3.—Arthur Podbielsky, Amis A. C.	0:56:12
4.—Morris Fleischer, 92nd Street Y. M. H. A.	0:57:27
5.—Morris Davis, 92nd Street Y. M. H. A.	0:57:45⅖
6.—Carl Fischback, 92nd Street Y. M. H. A.	1:00:23
7.—Alex Moutsis, Greek-American A. C.	1:01:02
8.—Frank Basilopolus, Hermis A. C.	1:02:22
9.—Alfred Brown, Pastime A. C.	1:02:29
10.—Jack Agrest, 92nd Street Y. M. H. A.	1:03:26
11.—Sam Scott, Pastime A. C.	1:04:00
12.—John Berry, unattached	1:04:05
13.—George Capsonas, Hermis A. C.	1:05:10
14.—Stonewall Jackson, Brooklyn Harriers A. A.	1:06:15
15.—Gus King, Charlton A. A.	1:07:15
16.—Henry Rust, unattached	1:08:34
17.—Jack Jacoby, Brooklyn Harriers A. A.	1:09:41
18.—Sam Weiss, 92nd Street Y. M. H. A.	1:10:26
19.—Arthur Coppi, Italian-American A. C.	1:12:18

DEBAETS IN 6-DAY RACE.

Belgian Cyclist Enters Contest Opening in Garden Nov. 30.

Gerard Debaets of Belgium, a veteran of nine six-day bicycle races, has entered the contest which starts at Madison Square Garden on Nov. 30, it was announced yesterday. Debaets has a good record in competition, having won five of the events he has entered thus far.

Last March, paired with Franco Georgetti, he was victorious in the Garden. Debaets is one of the most colorful and daring riders in the sport and is a favorite with fans.

Move to Make Conditions More Severe In Grand National to Reduce Size of Fields

Special Cable to THE NEW YORK TIMES.

LONDON, Nov. 10.—The entry of horses for the Grand National—the world's greatest steeplechase—may be restricted in the future by qualifying conditions. The purpose of the proposed change is to reduce the size of the field, which reached sixty-six this year and threatens to grow into impossible dimensions.

It is now suggested the race be open only to five-year-olds and upward which have placed first, second, third or fourth in a steeplechase of three miles or more and with a value of $1,000 to the winner. Another suggestion is to admit five-year-olds or upward which have won any steeplechase with a value of $2,500—selling races in every case excepted.

A complaint often heard against the Grand National is that the fields are too large, with too many mediocre horses among the starters. Last March, it is recalled, Gregalach, a 100-to-1 shot, won, while only nine of the sixty-six starters completed the course. Next year's race will be run March 28 at Aintree, near Liverpool.

GEN. DRUM POLO CUPS CAPTURED BY BLUES

5,000 See White Defeated, 8-6, in Closing Competition of the First Division.

Getting off to an early lead the Blues defeated the Whites, 8 to 6, in a fast First Division polo game at the Fort Hamilton army reservation yesterday. By the victory the Blues won the cups offered by Brig. Gen. Hugh A. Drum, commanding officer of the First Division. A crowd of 5,000 saw the closing contest of Fort Hamilton's most successful polo season.

Each of the members of the victorious quartet, Lieutenant S. Mcgargee, Lieutenant J. D. Scott, Captain D. M. Scott and Captain J. W. Blue, scored two goals, but their fine teamwork was somewhat overshadowed by the brilliant riding and scoring of Captain Keith B. Wise, No. 1 for the White. Wise registered five of the six goals made by his team.

He started his scoring in the fifth period after Lieutenant J. D. Scott and Captain Blue each had tallied one goal for the Blues, by taking the ball in a scrimmage in front of the Whites' goal, carrying it down the field and shooting it through from a sixty-yard angle. He scored twice again before the close of the fifth and tallied two more goals in the sixth.

The line-up:

Blues (8).	Whites (6).
1—Lieut. Mcgargee	1—Capt. Wise
2—Lieut. J. D. Scott	2—Lieut. Kiefer
3—Capt. D. M. Scott	3—Lieut. Browning
4—Capt. Blue	4—Capt. Harris

SCORE BY PERIODS.

Blues	1	2	0	1	2	2	—8
White	0	0	0	1	3	2	—6

Goals—Blues: Mcgargee 2, J. D. Scott 2, D. M. Scott 2, Blue 2. Whites: Wise 5, Kiefer.

Referee—Major Gardner. Timekeeper—Warrant Officer Cartwright. Time of periods—7½ minutes.

FALL RIVER SOCCER VICTOR.

Defeats Pawtucket, 5-0, in Atlantic Coast League Game.

FALL RIVER, Mass., Nov. 10.—The Fall River soccer team had it all over Pawtucket in the Atlantic Coast League match played here today, winning by 5 goals to 0. The match was staged at Marks Stadium before a crowd of 2800.

The line-up:

Fall River (5).		Pawtucket (0).
Reder	G.	Kerr
Tate	R. B.	McAvoy
Macauley	L. B.	Stevenson
McPherson	R. H.	Adam
Caldwell	C. H.	Perry
Doyle	L. H.	Brooks
McNab	O. R.	McConnell
Gonsalves	I. R.	Harvie
Patenaude	C.	Barlow
McAuley	I. L.	McKechnie
Goldie	O. L.	Turner

Goals—Patenaude 4, Gonsalves. Time of halves—45 minutes.

STARTING GATE FOUND EFFECTIVE AT PIMLICO

Bahr Contrivance, Carrying Own Barrier and Bell, in Use Daily at Races.

The Bahr starting gate, which is being tested at Pimlico during the current meeting, has worked well in the races in which it has been used.

The gate, designed to prevent injury to horses, keeps the entries in their proper post positions and aids in securing uniform starts, is a padded stall contrivance mounted on wheels and weighing about 10,000 pounds.

The gate carries its own barrier and a bell to warn jockeys of the start, an electric button releasing the barrier. It is in use at Pimlico daily, the Bowie Handicap being among the events in which it has been employed. In the Bowie the start was perfect, no time being lost at the barrier and the field breaking in stride.

Soccer Results.

National Cup.
Prague 3, German-Hungarians 2.

Eastern League.
New York Giants 5, Hispano 1.
Hakoah 4, Hungaria 1.

Atlantic Coast League.
Providence 3, Boston 2.
Fall River 5, Pawtucket 0.
New York Nationals 2, Wanderers 1.

New York State League.
Nassau 3, Norwegians 2.

Metropolitan League.
Good Shepherd A 3, Flushing 0.
Good Shepherd B 5, College Point 0.
Great Neck S. C. 1, Vikings 0.
Clan Bruce 2, Clan McDonald 1.

Jewish League.
Hakoah C. 3, Arista 2.
Blue Socks 6, Hanomer 2.
Maccabees B 4, Meyer London Seniors 0.

Exhibition.
Maccabee A 5, Willoughby Evening 2.

Empire State League.
Estonian-Americans 2, Bronx 2.
Visitation Parish 3, Whitestone 0.
Hagibor F. C. 4, Floral Park 3.
Hermes 3, Polish-Americans 0.
Tiagvalis 5, Flushing Alumni 2.
Livonia Thistles 6, American Istrian 1.
Bushwick Alumni 2, Trumpeldors 2.

Metropolitan Workers.
Italians 2, Freiheit 0.
Bari 4, Scandinavian A. 1.
Spartacus 4, Hungarian A. 1.
Falcon 3, Bronx 1.
Scandinavian B. 4, Hungarian B. 4.
Cooperative 4, Harlem Progressives 2.

Brooklyn Workers.
Scandinavians 7, East Side 1.
Freiheit 2, Rangers 2.
Red Stars 2, Debs F. C. 1.
Self-Educational 3, Freiheit 1.

SOCCER GIANTS WIN FROM HISPANO, 5-1

Spaniards Put Up Stout Defense at First, With Duncan Starring, but Weaken Later.

LYELL HAS THREE GOALS

O'Brien Gets Pair of Tallies for Victors—Patterson Scores Losers' Only Point.

The New York soccer Giants defeated the Hispano eleven, 5 to 1, in an Eastern League game at Starlight Park yesterday before a crowd of 1,500. George Duncan, the Hispano goal, played a great game for his side and was not responsible for any of the tallies scored.

For thirty minutes he baffled every attempt of the Giants' sharpshooters to get the ball past him, many of his saves bordering on the sensational. The terrific pounding caused the defenders in front to weaken and the rest was easy work for Lyell and his teammates.

O'Brien made the first goal and rammed in another soon after, while Lyell made another before the interval. Another by Lyell twenty minutes after resuming stirred the Spaniards to action and they went on the attack, Patterson driving home Hispano's only goal.

Lyell scored his third goal before the end to make the final count 5 to 1.

The line-up:

Giants (5).		Hispano (1).
Jock Brown	G.	Duncan
John Brown	R. B.	Prenter
Glover	L. B.	Silvia
Jogis	R. H.	Mullen
Hyslop	C. H.	A. Rodrigues
Moorhouse	L. H.	H. Rodrigues
Healey	O. R.	Findlay
Ballantyne	I. R.	Carnegie
Lyell	C.	Patterson
O'Brien	I. L.	Malloy
D. Brown	O. L.	Deal

Goals—O'Brien 2, Lyell 3, Patterson.
Substitution—Garcia for Carnegie.
Time of halves—45 minutes.

PRAGUE TEAM BEATS GERMAN HUNGARIANS

Eliminates Soccer Eleven From National Challenge Cup Contest, 3 Goals to 2.

The Prague soccer eleven eliminated the German-Hungarians from the National Challenge Cup contest by defeating them by 3 goals to 2 at Steinway Oval yesterday. Prague was ahead at half time. J. Wolf had his eye on the ball throughout and shot all three goals for the winners. He shot the first goal from a penalty kick awarded against McEwen for handling. A few minutes from half time Wolf scored again from a scrimmage.

The line-up:

Prague (3).		German Hung. (2).
Krayicek	G.	Herkett
Cubert	R. B.	Hendry
F. Wolf	L. B.	Stork
Tipitanne	R. H.	Backman
Tomvick	C. H.	McEwen
Zesely	L. H.	Vatanell
Gans	O. R.	Cullen
Vosiefek	I. R.	Rettenecker
J. Wolf	C.	B. Kelly
Hasranica	I. L.	Hand
Broz	O. L.	F. Kelly

Goals—Prague: Wolf 3. German Hungarians: F. Kelly, Hand.
Time of halves—45 minutes.

NATIONALS DEFEAT WANDERERS, 2 TO 1

Triumph in the Atlantic Coast Soccer League Clash at Hawthorne Field, Brooklyn.

TEAMS TIED AT HALF, 1-1

Nelson Drives Across Winning Goal 18 Minutes After Start of the Second Half.

Meeting for the first time in the newly organized Atlantic Coast Soccer League, the Brooklyn Wanderers and New York Nationals, old rivals in the American League, staged a close struggle before 3,000 fans at Hawthorne Field, Brooklyn, yesterday, the Nationals winning, 2 to 1.

At half time the teams were deadlocked at 1—1. Although not at full strength, the Wanderers made a plucky fight of it, losing out by the odd goal in the second period. Leonard and Nelson accounted for the Nationals' brace of tallies and Nehadoma turned in Brooklyn's goal.

From a mix-up in front of the Wanderers' goal, Leonard hooked in the first goal of the game four minutes from the start. Nehadoma equalized for Brooklyn from a scrimmage two minutes from half time.

Renzulli was called on for a hard save of Robertson's great drive shortly after the re-start. From Gallagher's cross from the right, Nelson shot the winning goal for the Nationals after the second half had gone eighteen minutes.

The line-up:

Nationals (2).		Wanderers (1).
Renzulli	G.	Smith
Warden	R. B.	McAdam
Donatti	L. B.	Gross
Wegner	R. H.	Maguire
Chalton	C. H.	Strom
Slaven	L. H.	Mullen
Gallagher	O. R.	Robertson
Carlson	I. R.	Ennekin
Nelson	C.	Nehadoma
Leonard	I. L.	Devlin
McGhee	O. L.	Hale

Goals—Leonard, Nelson, Nehadoma.
Substitution—Mitchell for Maguire.
Time of halves—45 minutes.

Johnny Dundee-Goldberg Matched.

A capacity crowd is expected tomorrow night at the opening of the Brooklyn Boxing Club, formerly the New Broadway Arena, when Johnny Dundee, veteran lightweight, meets Georgie Goldberg of Williamsburg in the main bout of ten rounds. Principals in six-round matches will be: Lew Feldman vs. Jimmy Slavin, Sammy Farber vs. Nick De Salvo, Marty Roth vs. Eddie Roberts and Oscar Goldman vs. Al Peters.

N. Y. HAKOAH BEATS HUNGARIA BY 4 TO 1

Plays Last Eastern League Soccer Match Before 2,000 Fans at Ebbets Field.

HAEUSLER GETS TWO GOALS

Leo Gruenfeld Also Registers Twice —Kunther Tallies for Losers—Score 2-0 at Half.

Shooting two goals in each half and giving a splendid exhibition of soccer before 2,000 soccer fans at Ebbets Field, the New York Hakoah yesterday defeated the Hungaria eleven, 4 goals to 1, in the last of the Eastern League matches in which Hakoah will participate.

The half-time score in yesterday's game favored Hakoah by 2 to 0. Both of the corners gained in the first period went to Hungaria's credit. Leo Gruenfeld and Haeusler shot two goals apiece for the victors and Kuntner scored for the losers.

After thirty minutes of play, during which the Hungarias had held their own well, Tehel twice prevented scoring with Scullion out of his goal. Once more Tehel came into contact with the ball, but this time he handled it and Referee Creighton whistled for a penalty. Leo Gruenfeld took the spot kick and sent it to the left of Scullion into Hungaria's net for the first goal of the match.

Hakoah's second goal resulted from a foul of L. Gruenfeld by Tehel. Haeusler took the free kick and from 25 yards out landed in Hungaria's net, five minutes from half-time.

Kuntner shot Hungaria's only goal with a high shot from 30 yards out, fifteen minutes after the restart. Wortmann, hurt in the first half, gave way to Gruenwald in the second. From Neufeld's pass, L. Gruenfeld made it 3-1 in favor of Hakoah midway in the second period. Ten minutes from the end Hakoah staged a right-wing drive from which Haeusler scored its fourth goal.

The line-up:

N. Y. Hakoah (4).		Hungaria (1).
Schwarz	G.	Scullion
Gold	R. B.	Tehel
Sternberg	L. B.	Cairns
Nickolsburger	R. H.	Weidner
Guttman	C. H.	Schneider
Mahrer	L. H.	Strauss
Neufeld	O. R.	Kramer
Haeusler	I. R.	Kuntner
L. Gruenfeld	C.	Stevens
Wortmann	I. L.	Szentimiklosy
B. Gruenfeld	O. L.	Pipa

Goals—Leo Gruenfeld 2, Haeusler 2, Kuntner.
Substitutions—Gruenwald for Wortmann, Dawson for Kramer, Tuzes for Cairns.
Time of halves—45 minutes.

Standing of Clubs in British Soccer.

ENGLISH LEAGUE.
First Division.

	P.	W.	L.	D.	Goals F.	Goals A.	Pts.
Leeds United	[illegible]	[illegible]	[illegible]	[illegible]	[illegible]	[illegible]	[illegible]
Manchester City	[illegible]	[illegible]	[illegible]	[illegible]	[illegible]	[illegible]	[illegible]
Sheffield Wednesday	[illegible]	[illegible]	[illegible]	[illegible]	[illegible]	[illegible]	[illegible]
Aston Villa	[illegible]	[illegible]	[illegible]	[illegible]	[illegible]	[illegible]	[illegible]
Arsenal	[illegible]	[illegible]	[illegible]	[illegible]	[illegible]	[illegible]	[illegible]
Derby County	[illegible]	[illegible]	[illegible]	[illegible]	[illegible]	[illegible]	[illegible]
Sheffield United	[illegible]	[illegible]	[illegible]	[illegible]	[illegible]	[illegible]	[illegible]
Middlesborough	[illegible]	[illegible]	[illegible]	[illegible]	[illegible]	[illegible]	[illegible]
Blackburn Rovers	[illegible]	[illegible]	[illegible]	[illegible]	[illegible]	[illegible]	[illegible]
West Ham United	[illegible]	[illegible]	[illegible]	[illegible]	[illegible]	[illegible]	[illegible]
Bolton Wanderers	[illegible]	[illegible]	[illegible]	[illegible]	[illegible]	[illegible]	[illegible]
Liverpool	14	5	[illegible]	[illegible]	[illegible]	[illegible]	[illegible]
Huddersfield Town	[illegible]	[illegible]	[illegible]	[illegible]	[illegible]	[illegible]	[illegible]
Leicester City	[illegible]	[illegible]	[illegible]	[illegible]	[illegible]	[illegible]	[illegible]
Everton	[illegible]	[illegible]	[illegible]	[illegible]	[illegible]	[illegible]	[illegible]
Birmingham	[illegible]	[illegible]	[illegible]	[illegible]	[illegible]	[illegible]	[illegible]
Burnley	[illegible]	[illegible]	[illegible]	[illegible]	[illegible]	[illegible]	[illegible]
Grimsby Town	[illegible]	[illegible]	[illegible]	[illegible]	[illegible]	[illegible]	[illegible]
Portsmouth	[illegible]	[illegible]	[illegible]	[illegible]	[illegible]	[illegible]	[illegible]
Newcastle United	[illegible]	[illegible]	[illegible]	[illegible]	[illegible]	[illegible]	[illegible]
Manchester United	[illegible]	[illegible]	[illegible]	[illegible]	[illegible]	[illegible]	[illegible]
Sunderland	[illegible]	[illegible]	[illegible]	[illegible]	[illegible]	[illegible]	[illegible]

Second Division.

	P.	W.	L.	D.	Goals F.	Goals A.	Pts.
Blackpool	13	11	[illegible]	0	44	25	22
Oldham Athletic	13	9	1	[illegible]	30	[illegible]	21
Southampton	14	[illegible]	4	[illegible]	[illegible]	[illegible]	18
Bradford	13	[illegible]	4	[illegible]	[illegible]	24	17
Wolverhampton W.	15	7	5	[illegible]	[illegible]	[illegible]	17
Cardiff City	15	7	5	3	18	[illegible]	17
West Bromwich A.	13	7	4	2	[illegible]	21	16
Chelsea	13	[illegible]	4	2	27	18	16
Bury	[illegible]	[illegible]	[illegible]	[illegible]	[illegible]	23	16
Charlton Athletic	14	[illegible]	[illegible]	[illegible]	[illegible]	[illegible]	16
Stoke City	14	[illegible]	[illegible]	[illegible]	[illegible]	[illegible]	[illegible]
Bradford City	14	[illegible]	[illegible]	[illegible]	[illegible]	[illegible]	[illegible]
Hull City	14	[illegible]	[illegible]	3	16	[illegible]	[illegible]
Notts County	15	4	[illegible]	[illegible]	20	[illegible]	[illegible]
Reading	14	4	[illegible]	4	17	18	12
Tottenham Hotspur	13	[illegible]	[illegible]	4	17	23	10
Bristol City	14	4	[illegible]	[illegible]	24	37	[illegible]
Notts Forest	13	[illegible]	[illegible]	[illegible]	12	[illegible]	9
Milwall	14	[illegible]	[illegible]	[illegible]	22	[illegible]	[illegible]
Barnsley	13	[illegible]	[illegible]	[illegible]	19	[illegible]	8
Swansea Town	14	2	9	3	19	[illegible]	7
Preston North End	14	2	9	3	20	[illegible]	7

Third Division—North.

	P.	W.	L.	D.	Goals F.	Goals A.	Pts.
Port Vale	15	11	1	3	42	15	25
Stockport County	13	[illegible]	2	3	40	15	[illegible]
Darlington	14	[illegible]	4	1	30	[illegible]	[illegible]
Accrington Stanley	14	[illegible]	[illegible]	[illegible]	31	[illegible]	[illegible]
Rochdale	13	7	3	3	34	25	17
South Shields	13	6	3	4	18	18	16
Tranmere Rovers	14	6	4	4	30	28	16
Lincoln City	14	[illegible]	[illegible]	[illegible]	[illegible]	[illegible]	16
Crewe Alexandra	13	[illegible]	[illegible]	1	27	20	15
Carlisle United	14	[illegible]	[illegible]	1	36	32	15
Nelson	15	[illegible]	[illegible]	[illegible]	[illegible]	[illegible]	14

ENGLISH LEAGUE.
Third Division—North.

	P.	W.	L.	D.	Goals F.	Goals A.	Pts.
York City	14	[illegible]	[illegible]	7	18	20	13
Wigan Borough	13	[illegible]	[illegible]	[illegible]	26	22	12
Southport	14	[illegible]	[illegible]	[illegible]	27	27	12
Hartlepools United	13	[illegible]	[illegible]	[illegible]	21	23	12
Chesterfield	13	[illegible]	[illegible]	[illegible]	20	24	12
Rotherham United	13	[illegible]	[illegible]	[illegible]	18	26	10
Doncaster Rovers	13	[illegible]	[illegible]	[illegible]	17	30	10
Wrexham	14	[illegible]	[illegible]	[illegible]	22	31	9
New Brighton	14	[illegible]	[illegible]	[illegible]	18	35	9
Halifax Town	15	[illegible]	[illegible]	[illegible]	17	29	8
Barrow	13	3	10	1	18	37	[illegible]

Third Division—South.

	P.	W.	L.	D.	Goals F.	Goals A.	Pts.
Plymouth Argyle	14	10	0	4	37	12	24
Bournemouth	14	8	2	4	32	17	20
Brentford	14	9	3	2	29	15	20
Brighton & Hove	14	8	3	3	30	21	19
Southend United	14	7	2	5	27	20	19
Northampton	14	9	4	1	24	17	19
Coventry City	14	7	5	2	27	22	16
Fulham	14	6	4	4	22	30	16
Queens Park R.	14	[illegible]	[illegible]	[illegible]	18	18	16
Walsall	15	6	6	3	30	27	15
Swindon Town	15	6	6	3	31	29	15
Luton Town	14	5	5	4	25	27	14
Norwich City	14	5	6	3	22	28	13
Crystal Palace	15	5	7	3	21	31	13
Exeter City	14	4	6	4	22	23	12
Watford	14	4	7	3	15	20	11
Torquay	14	3	7	4	22	31	10
Clapton Orient	13	1	6	6	12	22	8
Bristol Rovers	14	2	8	4	22	28	8
Newport County	14	2	9	3	17	29	7
Gillingham	14	2	9	3	11	25	7
Merthyr Town	12	1	7	4	12	31	6

SCOTTISH LEAGUE.
First Division.

	P.	W.	L.	D.	Goals F.	Goals A.	Pts.
Aberdeen	15	10	2	3	35	22	23
Rangers	13	10	2	1	24	8	21
Motherwell	14	9	3	2	32	17	20
Kilmarnock	14	8	3	3	32	22	19
Celtic	13	8	3	2	31	16	18
Hearts	14	7	3	4	31	20	18
St. Mirren	14	8	5	1	31	21	17
Partick Thistle	14	7	5	2	30	22	16
Ayr United	14	7	6	1	29	30	15
Falkirk	14	6	6	2	23	33	14
Morton	14	[illegible]	7	[illegible]	[illegible]	24	12
Dundee	14	4	7	3	18	16	11
Hamilton A. C.	14	4	[illegible]	[illegible]	[illegible]	24	[illegible]
Airdrieonians	14	5	8	1	20	24	11
Cowdenbeath	13	4	7	2	13	18	10
Clyde	14	4	8	2	23	30	10
Dundee United	14	4	8	2	22	43	10
Hibernians	14	3	8	3	17	20	9
St. Johnstone	14	[illegible]	[illegible]	[illegible]	[illegible]	[illegible]	[illegible]
Queens Park	14	2	11	1	14	37	5

It came, was seen and conquered

Men used to talk about a "heavy winter overcoat"—meaning one that was really warm in any kind of weather.

Since D'Andrea Brothers' camel's hair overcoats arrived on the scene, the word "heavy" has passed out of the overcoat vocabulary of well-dressed men.

Combining utmost warmth with distinguished style and amazingly light weight, D'Andrea camel's hair overcoats had but to come and be seen to conquer.

Ready to Wear $175

D'Andrea Brothers Inc.
MEN'S TAILORS
587 Fifth Avenue—between 47th and 48th Sts.
TELEPHONE—VOLUNTEER 0900

GET THE HABIT ... SHOP AT BRILL'S

BLUE CHINCHILLA OVERCOATS

$65

A ready-made Blue Chinchilla Overcoat with the appearance that it was made to order for you.

Properly balanced and smartly finished in a fabric that has 25 years experience behind it and at least 25 months service ahead!

SINGLE AND DOUBLE-BREASTED MODELS

Brill Brothers
Broadway at 49th Street
Seventh Avenue at 35th Street
47 Cortlandt Street

Ch. Arko Von Sadowaberg of Jessford Wins Best in Boston Shepherd Dog Show

MAHONYS' DOG BEST IN SHEPHERD SHOW

Ch. Arko Von Sadowaberg of Jessford Also Wins Von Stephanitz World Trophy.

HEWITTS' ENTRY SCORES

Christel Von Stimmberg Takes the Female Honors as Well as Von Stephanitz Award in Boston.

By REGINALD M. CLEVELAND.
Special to The New York Times.

BOSTON, Nov. 10.—For the first time since the formation of the Shepherd Dog Club of America in 1914, one dog has won the coveted title of grand victor and best of breed at three national specialty shows. The dog is International Champion Arko Von Sadowaberg of Jessford, owned by Mr. and Mrs. Fordham C. Mahony of Roslyn, L. I.

Placed first in the champion class in the fifteenth annual specialty show of the S. D. C. A., held this year under the auspices of the Shepherd Dog Club of New England, which came to a conclusion in Horticultural Hall here today, he went on to be crowned best in the show of 222 shepherd dogs and later to take the Von Stephanitz world prize, the permanent international challenge trophy for males.

Winners bitches, an award which completed her championship; best of opposite sex, grand victrix and winner of the Von Stephanitz prize for females was International Champion Christel Von Stimmberg, the Mardex Kennels' entry of Mr. and Mrs. Dexter W. Hewitt of Ardsley-on-the-Hudson.

Both animals are characterized by unusual length, firmness of back and deep angulation of the hindquarter. The dog is a rich black and tan, and the bitch an iron gray. Both have had distinguished show careers abroad and in this country.

Best of Breed Thirty-two Times.

Arko, who was the German sieger or grand champion in 1927, has been shown in this country thirty-four times and never been placed lower than best of winners, going best of breed thirty-two times. Christel, second in Germany this year, was the Holland champion of 1928 and completed her Canadian championship last Summer.

The judging of Charles L. Kammerer of Vienna, Austria, was more consistent with the placing of other foreign authorities at previous specialty shows today than in the opening session yesterday. For example, in the champion dog class his first four places were identical with those of last year.

With first place awarded to Arko, second went to Cosalta Kennels' first-moving champion Ise Von Bergholtz, third to C. A. Matson's champion Ajax Von Kuckkuckshof, fourth to Jessford Kennels' champion Baltasar Von Orlemunde.

These four dogs and also the fifth, Henry L. Kane's champion Klodo Von Boxberg, who was the German grand champion of 1925, and Alex L. Gooderham's champion Hettel Von Bodman received the highest qualification, "Excellent."

Jessford Kennels' Entry Wins.

In the class for champion bitches the first three places were also repeaters from last year. First was Jessford Kennels' Champion Gera von Feenteich; second, George W. Griffin's Champion Jessica bf Hohefuhlt; third, Cosalta Kennels' Champion Tara of Cosalta. Fourth went to the gray Canadian-owned Champion Pia von Haus Schutting, entered by Gooderham.

Also receiving the qualification "excellent" were two bitches of which more had been expected by the ringsiders, Champion Inky of Willowgate, Grand Victrix in 1927, and Elli von Fürstensteg, German Siegerin of 1927, both owned by Jessford Kennels.

Another well-known female which failed to live up to expectations was the grand victrix of last year's show, Erich's Mereeda of Shereston, also a Jessford entry, who went unplaced in the open class today.

Kammerer was less liberal with his higher qualifications than have been the two previous foreign judges who judged the shows of 1922 and 1923, Ernst Otto of Hamburg, Germany, and Captain Felix Werlich of Brünn, Czechoslovakia, respectively. The Austrian judge awarded in males eleven qualifications of "excellent" and nineteen of "very good." In females the figures were fifteen and thirty-five.

German Practice Adopted.

This method of giving qualification in addition to placings has been adopted at the national specialty shows from the German practice. Although there is no rule governing the matter in the Reich, it has long been the practice there to consider only animals in the older classes which were rated "very good" or better suitable for breeding, and to this method of selection has been attributed much of the phenomenally rapid improvement of the breed which has marked its progress since the foundation of the German club in 1899. This organization, with a membership in excess of 35,000, has now registered more than 375,000 shepherd dogs in its stud book.

THE AWARDS.

American-Bred Bitches—First, Almi Kennels' Almhi's Beryl of Opesaka; second, Jessford Kennels' Cora of Jessford; third, Cosalta Kennels' Cricket of Cosalta; fourth, George W. Griffin's Asta of Hohefuhlt.

Limit, Bitches—First, Jessford Kennels' Fifi Von Irrgarten; second, Dr. Alfredo U. Wyss's Gera Von Pelikan; third, Anne H. Franke's Dirndl of Stone Home; fourth, Edward Buetter's Asta Von Rheinpfalz.

Open, Bitches—First, Mardex Kennels' Christel Von Stimberg; second, Cora Von Pulvermeister; third, Alf Loveridge's Alma Von Zanierenhof; fourth, P. F. Stegich's Inez.

Winners, Bitches—First, Christel Von Stimmberg; reserve, Fifi Von Irrgarten of Jessford.

Champion, Dogs—First, Jessford Kennels' Ch. Arko Von Sadowaberg of Jessford; second, Cosalta Kennels' Ch. Cosalta Kenneth; third, C. A. Matson's Ch. Ajax Von Kuckkuckshof; fourth, Jessford Kennels' Ch. Baltasar Von Orlamunde.

Champion, Bitches—First, Jessford Kennels' Ch. Gera Von Feenteich; second, George W. Griffin's Ch. Jessica of Hohefuhlt; third, Cosalta Kennels' Ch. Tara of Cosalta; fourth, Alex L. Gooderham's Ch. Pia Von Haus Schutting.

Best of Winners—Jessford Kennels' Irma Von Kaltenstede.

Best Shepherd Dog—Jessford Kennels' Ch. Arko Von Sadowaberg of Jessford.

Futurity Unentered.

Junior Dogs—First, A. W. Stokinger's Inko of Dornbosch; second, Margaret L. Burt's Frank Anfiger; third, Cosalta Kennels' Debitz Von Grafmar; fourth, Alveston Kennels' Rajah of Alveston.

Junior Bitches—First, Dr. and Mrs. J. W. Shreve's Abigail of Shereston; second, Margaret L. Burt's Demitz Von Grafmar.

Senior Dogs—First, Rouva-Pet Kennels' Byrd of Rouva-Pet; second, Margaret L. Burt's Frank Anfiger; third, Cosalta Kennels' Scamp of Cosalta.

Senior Bitches—First, Cosalta Kennels' Amber of Cosalta; second, Cosalta Kennels' Daya of Cosalta; third, William E. Rhoets' Edith of Merrymount.

Sports of the Times

By JOHN KIERAN.

TO realize the devastation that one Saturday can produce it is only necessary to glance back over the week-end. Army, Navy, Yale, Harvard, Pennsylvania, Boston College and Columbia were in action on seven different fields and not one of these seven institutions reported a victory. It's true that Yale and Navy were not defeated, but the tie at New Haven was a sad shock after the brilliant victory over Dartmouth a week earlier.

It would seem that the teams are getting temperamental. They have their good and their bad days. Yale was ragged against Georgia and great against the hosts of Hanover. Princeton was swift and rugged against Navy and soft and helpless against Chicago. N. Y. U. was sloppy against Fordham, brisk and effective against Penn State, powerless against Georgetown and powerful against Georgia.

However, two fairly well-known teams seem to be carrying an attack along with sustained pace. They are Notre Dame and Pittsburgh. More attention has been paid to Notre Dame than to the Panthers because of the color and reputation of Rockne's South Bend boys and the terrific schedule they undertook to play this year. But when a team can roll along undefeated and flatten W. and J. to the tune of 21-0 at this stage of the campaign, it must be a combination of steam, steel and dynamite. Scouts have been rushing in from the hinterland with reports that the Panthers have one of the great teams of football history. They can't be far wrong on the returns to date. The W. and J. eleven that was flattened so completely is the same team that tied Carnegie Tech and outplayed Bucknell and Lafayette.

A Prophet With Honor.

At a luncheon a year ago last Summer Knute Rockne said: "I'm not worrying this year [1928]. We're sure to lose four or five games. It's the coach who thinks his team won't lose who does the worrying. So my worries are over for this season. But next year we'll have a good team. Our slogan is: 'Watch out for us in 1929!'"

Nor was he joking. He meant it and it has turned out just as he promised it would. It seems impossible that Notre Dame can go through its schedule undefeated in these days of fierce and unrelenting competition all over the country. It's remarkable that the team has gone this far with a clear record. But all Notre Dame opponents insist that the South Bend aggregation now dashing from one victory to another deserves to be ranked with the Four Horsemen model and the famous 1921 team at Notre Dame.

Scouts report that the team has been playing well within itself all the way, too, putting on enough power to win, but not wasting any energy that can be saved for rough spots up ahead. A scout who covered the Georgia Tech game said:

"They used thirty-four men in the first half, more than three full teams. After the second-stringers started and lagged a bit, the big team went in and scored two touchdowns in about three minutes. Then they went out and let another bunch of reserves hold it. It's one of the greatest outfits I ever saw."

More Blue Than Red.

Pennsylvania rooters received a sad shock as they watched the Nittany Lions rip and rend the Blue and Red team at Franklin Field. The vaunted Penn line more than met its match in the sturdy forwards from Penn State. It's true that intercepted passes ruined the Red and Blue in the first half, but there were some vicious plunges and tackle slants by George Lasisch and Cooper French that the distinguished trio of Pennsylvania, Ulm, Magidsan and Olexy, failed to halt because they were rendered null and void by the swift surge of the Penn State charge.

Another indication of the power of the Penn State line was the way Dick Gmitis and Walter Masters, star ball-carriers for the Red and Blue, were smeared so often before they could get up to the line of scrimmage. State also had something of an advantage on the ends. Kaplan, Stahley and Edwards were hard to take out, turned in plays quite regularly, and were fooled only by Penn's surprise attacks with lateral passes in the third period.

It was Rolf Carlsten, former De Witt Clinton star from this city, who did the best ball-carrying for Penn until he was carted off with a bad leg. He went down just as he broke into the clear for what might have been a second touchdown for Penn. Victory was hanging in the balance there and when Carlsten's leg gave way under him Penn's great chance to turn the tide vanished with him from the field.

Tricks and Trappings.

Bezdek's lads were full of guile all afternoon. Penn was watching Diedrich and it was Cooper French who snared Red and Blue passes out of the air or made swift dashes off tackle. When the Red and Blue tacklers got ready to halt French, Lasisch carried the ball straight through the middle for good gains.

Sometimes the State centre would call signals as he beat over to put the ball into play. Sometimes Zorella at guard would stand up and bark out the numbers that didn't mean anything except as a starting signal, since the play had been determined in the huddle beforehand. Sometimes State used a shift and sometimes the line and back field merely did a shimmy-shake, a bobbing and weaving affair, to draw the opposing players off-balance before the charge.

No longer does Penn use its famous hidden ball hocus-pocus, by the way. The deception now is attempted with a man in motion toward the sideline or plunges and passes from a kick formation. It was State, however, that had the bigger bag of tricks, some of which went wrong including a short kick-off and a plan to make a lateral pass after receiving a kick. This last play gave the Nittany Lions a Frank Merriwell last gasp victory over Lafayette, but something went wrong when they tried it against Penn.

Here and There.

The Western Conference hit the East with both barrels when Michigan defeated Harvard and Illinois repulsed the Army. Probably the Conference opponents saved up a little something to pour against such unusual visitors in that area as John Harvard and the young gentlemen from the United States Military Academy. But Harvard at least made it close and lost little prestige by the defeat. The Crimson still remains a formidable figure for that Yale game up ahead.

As the season proceeds it becomes more and more evident that Army has bitten off more than it can chew in the way of a heavy schedule in enemy territory. (Three silent cheers from down Annapolis way!)

Skipping to another sector, Boston College went down to its first defeat in several years and Fordham still remains among the undefeated teams in the East. Cornell added an easy victory to its untarnished record but the big tests, Dartmouth and Pennsylvania, are still to come. Those games should be worth going some distance to see.

BICYCLE RACE WON BY TUCCILLO-ROTH

Pair Triumphs in 2-Hour Track Event of Acme Wheelmen at New York Velodrome.

GUTANEO-BURRONI SCORE

Take Unione Sportiva Italiana Road Race—Tomson-Dell' Andrea First in Century Test.

The team of Dominick Tuccillo and Jack Roth triumphed over a dozen other combinations to win the annual two-hour team track bicycle race of the Acme Wheelmen at the New York Velodrome yesterday.

Scoring 77 points, of which 75 were made by Tuccillo, who also holds the Acme Wheelmen's championship, Tuccillo and Roth finished 29 tallies in front of Robert Braden and O. Napolitan.

The first eight teams to finish follow:

Team.	Points.
1—Tuccillo-Roth	77
2—Braden-O. Napolitan	48
3—F. Ryman-Corks	38
4—Bruno-Saul	37
5—Munson-C. N'politan	37 (one lap behind)
6—C. Nolan-E. Ryman	47 (one lap behind)
7—E. Nolan-Epstein	33 (one lap behind)
8—Schaffer-Silvestri	17 (three laps behind)

Twenty-Four Teams Compete.

Twenty-four two-man teams of the Unione Sportive Italiana cycling club rode in two one-hour road team bicycle races yesterday morning along the Pelham Parkway course, the Bronx. Twelve teams competed in the class A event, and the other dozen rode in the class B race.

Eddie Cutaneo and Eugene Burroni, the Brooklyn-Manhattan combination, triumphed in the class A race, scoring 34 points, and finishing almost a quarter of a mile ahead of the field.

CLASS A RACE.

	Miles	Points
1—Bivona-Ionia	24	29
2—Clerico-Grassy	24	17
3—Pezzo-Rizzo	24	17
4—De Lorenzo-Mirra	24	11
5—Cutaneo-Burroni	24	34
6—Sava-Caldwell	24	5
7—Trionfante-Cassola	24	3
8—Cirer-Cifala	24	3
9—Pendoley-Rogelia	24	3
10—Grossi-Silva	24	1

CLASS B RACE.

	Miles	Points
1—Tomson-Dell' Andrea	24	77
2—Scognetty-Lipsett	24	0
3—Mazelli-Bruzzese	24	0
4—Eyckman-Carro	24	0
5—Alessi-Palmieri	24	0
6—Chiarello-Benedico	24	0
7—Vitale-Ruffo	24	0
8—Rizzo-Palmieri	24	0
9—De Benedictus-Traller	24	0
10—Carey-Kelly	24	0
11—Gallagher-Steinman	24	0
12—Gonzalez-Lopez	24	0

Buoncoccorso Wins Title.

Jimmy Buoncoccorso won the last of the series of six championship bicycle races and also the club title of the Metropolitan Athletic Club yesterday morning. He triumphed in a miss-and-out event in Prospect Park that went four laps, approximately fourteen miles, in the time of 29:00.

SCHMELING ACCEPTS ATLANTIC CITY OFFER

German Boxer Will Sign Only When $250,000 Guarantee Is Posted in Cash.

RETURNS HERE IN JANUARY

Late February or Early March Date Is Considered Most Likely—Fighter Will Visit Italy.

Special Cable to THE NEW YORK TIMES.

BERLIN, Nov. 10.—After careful consideration of the three propositions Joe Jacobs, his representative, brought from the United States—from Chicago, Miami Beach and Atlantic City—Max Schmeling, world's heavyweight title contender, has accepted the Atlantic City offer, presented by Promoters Herman Taylor, Bobby Gunnis and Bill Duffy, who agree to guarantee the German boxer $250,000, with the privilege of accepting 35 per cent of the gross receipts, to engage in a fifteen-round bout with whatever opponent they select.

Rival Named 40 Days Before Bout.

The promoters must name Schmeling's opponent forty days before the contest is scheduled to take place. They also agree to post the guarantee whenever and wherever the aforesaid German heavyweight desires. Schmeling will sign articles when he arrives in the United States and only when guaranteed that the money is posted in cash to his satisfaction.

The date of the contest will have to be some time during the early part of March, or possibly at the end of February, inasmuch as the boxer for the past three weeks has been nursing a bruised ankle which, considering the fact that he possesses a million dollar pair of legs, is an important matter. Schmeling plans to go to some part of Italy for three weeks' recreation.

Plans Visit to Italy.

Jacobs claims that, if the promoters select an outstanding opponent—both Schmeling and Jacobs are hoping they succeed in obtaining Jack Sharkey—the bout will draw $1,000,000. Jacobs declares the New Jersey State Athletic Commission will recognize the coming bout as contest for the world's heavyweight championship. Schmeling will sail for the United States early in January and will pitch his training camp in Atlantic City, where he intends to start training a month before the battle.

Jacobs plans to return home within two weeks to make all arrangements, as that, Schmeling may find everything prepared at his arrival.

COLLEGIATE A. A. RULES IN HOCKEY ADOPTED

Intercollegiate Association Acts at Fall Session—Five Members Are Represented.

Adoption of the rules of the National Collegiate A. A. for this season featured the Fall meeting of the Intercollegiate Ice Hockey Association of America held at the Hotel Pennsylvania yesterday.

Five members of the I. I. H. A. A. were represented: Harvard, Yale, Princeton, Dartmouth and Cornell. Unrepresented were Columbia, Boston College, Penn, Hamilton and Williams. C. B. Longstreth, manager of the Yale team and president of the I. I. H. A. A., presided.

Others present were Coach Joseph Stubbs and Manager L. Wade Leworth of Harvard, Coach Larry Noble of Yale, Coach L. K. Neidlinger and Manager A. J. Duncan Jr. of Princeton, Coach J. P. Bower and Manager L. L. Calleway Jr. of Dartmouth, and Manager S. G. Dunn of Cornell.

MULQUEEN VICTOR IN MOSHOLU GOLF

Fordham Freshman Wins Davies Cup, With 36-9-27 for 9-Hole Final Round.

HESS SECOND WITH NET 31

Parshall Finishes Third With 32—Large Field of Municipal Players Takes Part.

Mike Mulqueen, Fordham University freshman, won the J. Clarence Davies Cup tournament yesterday at the Mosholu golf course when he scored a low net of 27 for nine holes. His gross score was 36 and he had a handicap of 9. A large field competed in the event, which was open to municipal links players.

The eighteen-hole qualifying round was played in the morning. Fourteen players who had net scores of 85 or under gained the final cup competition. Handicaps were adjusted for the final event.

Louis Hess, president of the New York Municipal Golf Association, finished second with a net 31, four strokes behind the winning score. Hess had a handicap of 10. E. V. Parshall finished third with a net 32.

Mulqueen played steadily all day, scoring a net 68 in the morning play with an allowance of 17. The winner's shot to the fourth green, a difficult niblick over a fifty-foot tree, was one of the features of his round.

Harry Wilson had the low net score in the morning play, carding 61—25—36. In the final his handicap was reduced to 9 and he finished with a net of 39.

T. Tomaino and W. Tobin were tied for the low gross in the morning with 74s. Low handicaps prevented them from gaining the final round.

THE SCORES.

Qualifying Round.

Harry Nelson	81	25	56
E. V. Parshall	87	25	62
Mike Mulqueen	89	17	68
M. Whalen	83	17	66
R. Kerr	84	17	67
L. V. Mahoney	84	17	67
R. E. Lanigan	74	17	57
D. Tamino	78	17	61
E. Tobin	74	17	57
J. Sweeney	82	17	65
E. F. Byrnes	86	17	69
Louis Hess	81	17	64
William Grace	84	17	67
W. C. Powell	78	17	61
T. Tomaino	74	8	66
A. McWilliams	84	16	68
P. S. Kessler	87	21	66
C. A. Rosenberger	93	21	72
J. Mestas	93	21	72
W. H. Corbett	93	21	72
P. Lovenburg	90	21	69
P. Smith	87	13	74
T. Dolan	90	13	77
J. Blum	92	17	75
E. Hanlans	87	16	69
F. D. Curry	78	13	65
A. H. Klingrath	90	21	69
C. W. Barker	87	17	70
Charles Newman	86	16	70
L. T. Harriman	86	16	70
J. Hausman	91	21	70
J. T. Reilly	84	13	71
J. McQuade	86	15	71
W. J. Norman	84	13	71
P. E. Collins	84	13	71
E. A. Reilly	86	15	71
L. F. Peters	82	17	71
J. Morella	77	5	72
H. Barrey	87	15	72
J. Sullivan	87	15	72
F. J. Flore	87	15	72
W. J. Utz	87	15	72
C. J. Mast	87	15	72
A. A. Callahan	87	15	72
F. McCleary	86	13	73
T. F. Daly	85	9	76
J. Wilson	93	21	72
S. Hannaweshlag	87	15	72
A. A. Rydberg	86	11	75
C. Wilson	93	21	72
C. Levy	87	15	72
M. Cesario	97	24	73
William Holloway	95	21	74
H. Madden	81	7	74
E. Taylor	92	17	75
A. Gallagher	97	22	75
J. Lambach	91	16	75
A. F. Poggenberg	100	25	75
H. W. Fuller	92	17	75
R. Meriglano	97	17	79
J. G. Martin	100	25	75
A. H. Wedge	93	18	75
H. Wellman	96	21	75
J. Rosenkrantz	100	25	75
A. E. Hofeld	100	24	76
L. Moss	93	17	76
S. Strasburg	94	18	76
C. E. Haristall	97	18	79
M. Zimman	98	19	79
F. R. Weed	96	16	80
R. Overinder	109	29	80
Sr. F. Chambers	100	20	80
H. A. Roger	100	21	79
J. Galliano	96	13	83
A. H. Busch	99	13	86
P. A. Newman	106	21	85
C. E. Line	99	13	86
J. Cesario	108	21	87
L. L. Kelsey	99	13	86

No Cards.

P. H. Lahn	J. P. Kunderman
Edward Reid	A. F. Welling
E. P. Weeks	E. Malley
C. E. Pendreen	M. Lustig
J. P. Clanch	W. Smith
M. H. Lockwood	W. B. Keogh
J. C. Duig	L. Keiningham
A. W. O'Connell	W. Pearson
W. J. Mostwinkel	J. Keogh
F. Lopez	M. Goldberg
Dr. P. Brandstein	P. Zollinger
S. Silberfeld	E. Krayeler

Final Round.

Mike Mulqueen	36	9	27
Louis Hess	41	10	31
E. V. Parshall	40	13	32
Edward Byrnes	40	13	27
S. M. Blumberg	40	13	27
William Grace	41	9	32
Tim Flynn	42	13	29
W. C. Powell	42	13	29
E. R. Lanigan	40	9	31
M. Whalen	41	13	28
J. Sweeney	41	13	28
H. Winter	44	9	35
Harry Nelson	46	9	37
L. V. Mahoney	46	13	33

BOGOLJUBOW HOLDS ALEKHINE TO DRAW

Twenty-fourth Game of Title Chess Series Ends in Dead-Lock at Wiesbaden.

ADOPTS FRENCH DEFENSE

Champion Follows Lines Used in Eighteenth Contest, Which Was Won by Challenger.

WIESBADEN, Nov. 10.—After a rest of three days, Dr. Alexandre Alekhine of Paris and E. D. Bogoljubow of Russia resumed play today in the match for the chess championship of the world and contested the twenty-fourth game of the series at the Kurhaus. The result was a draw after forty moves had been recorded. This left Dr. Alekhine still six games in the lead, the present score being 11 to 5 in his favor, with 8 drawn. The twenty-fifth game is scheduled for tomorrow.

Bogoljubow had the white pieces today and played out his king's pawn on the first move. Dr. Alekhine adopted the French defense, as he had done in the eighteenth game, which he lost. This time, however, the champion, on his sixth move, played BxB instead of PxB, thereby preserving his pawn line.

After Dr. Alekhine had castled on the king's side, Bogoljubow castled on the other wing. The challenger succeeded in opening the king's knight's file, but was unable to derive any direct benefit therefrom. After an exchange of minor pieces, only queens and rooks, in addition to five pawns on each side, remained on the board. Thereupon the four rooks were traded off. By that time Bogoljubow's king had reached the centre of the board and Dr. Alekhine forced the draw by perpetual check.

THE SCORE.

FRENCH DEFENSE.

Bogoljubow (White).	Alekhine (Black).	Bogoljubow (White).	Alekhine (Black).
1 P-K4	P-K3	21 PxB	BxB
2 P-Q4	P-Q4	22 PxP	Q-B2
3 Kt-QB3	Kt-KB3	23 Q-K4	Q-B3
4 B-KB4	P-B3	24 P-QR3	R-Q1
5 Kt-K5	B-B2	25 P-QR4	Q-Q2
6 BxB	PxB	26 P-R3	P-KR3
7 Kt-KB3	Kt-Q2	27 K-B2	R-Bch
8 Q-Kt3	Castles	28 K-B3	RxRch
9 Castles	Kt-Kt3	29 PxR	Q-Kt1
10 Q-Kt1	P-QKt3	30 K-Q3	K-B2
11 P-KR4	B-Kt2	31 P-QR4	R-R4
12 P-R5	B-QB4	32 R-R4	Q-R4
13 P-Kt3	P-QR4	33 R-R3	K-K1
14 K-R2	K-R	34 P-Q6	Q-Q2
15 R-Kt1	P-B4	35 QxP	RxPch
16 P-P	PxP	36 RxR	QxRch
17 Kt-Kt1	Kt-Kt1	37 K-Q3	Q-Q8ch
18 B-Kt3	QR-Q	38 K-B4	Q-Rch
19 P-B3	P-P	39 K-Q3	Q-Q8ch
20 RxP	RxKt	40 K-B4	Q-Rch
			Drawn

Shikat-Stocca Mat Bout Tonight.

Richard Shikat will meet Joe Stocca of Italy in the main wrestling match at the Seventy-first Regiment Armory tonight. The semi-final will bring together George Calsa and Vanka Zelezniak.

SINGER WILL BOX SHEPPARD TONIGHT

Bronx Lightweight Meets Bostonian at St. Nicholas Arena—Eight Bouts at Jamaica.

Al Singer returns to the ring tonight. The little Bronx boxing favorite is to battle Johnny Sheppard, rugged Boston lightweight, in the ten-round feature bout at the St. Nicholas Arena.

The contest is one of two arranged for Singer as part of a plan to have the Bronx lad fight himself into condition for his ten-round bout against Pete Nebo later this month at Madison Square Garden, and has attracted unusual attention. Supporting the battle will be a ten-round match in which Nel Tarleton, English bantamweight, will tackle Pinkey Silvestery of Harlem. This contest will witness Tarleton's third American ring effort. In his two previous matches the English lad conquered Archie Bell and Jackie Cohen.

Andres Castano, Mexican heavyweight, is scheduled to meet Frank Zaveda, New Jersey boxer, tonight in the principal six-round bout at the Jamaica Arena, Jamaica, L. I. In three other six-round matches the principals will be: Joe Marino vs. Eric Lawson; Al Brennan vs. Jack Seagan; Nick De Prospo vs. Eric Homberg. Four four-round bouts also are scheduled.

League Begins Bowling Tonight.

The Tremont Junior Bowling League will start its season tonight at the Tremont alleys in the Bronx. Edward Parks, ex-president of the league, which was recently organized, and Anthony Modesa is secretary.

Scores a Hole-in-One.

Allen Emil made a hole-in-one on the 121-yard No. 5 hole at the Glen Oaks Golf Club, it was announced yesterday. Playing in a foursome, Emil used a mashie niblick to score the ace.

GOLFERS WANTED!

For new club, limited to 400 members, situated in Westchester County; easily accessible; sporty 18-hole course to be constructed; club house; social activities. Charter membership fee $500.00, on easy payment plan, includes undivided interest in property. Estimated annual dues $50.00, including all club privileges.

G 240 Times

WOMEN!

You know the importance of Food Sanitation

That's why I certify Cremo Cigars says

Alfred W. McCann

D. Litt., A.B., LL.D.,
famous pure food expert, long active in crusades for pure foods and sanitary factories.

"You housewives should know that here is a cigar manufacturer who looks at his product as an article of human consumption and gives it the same care and thought that I wish existed in the minds of every food manufacturer in the land. No longer need the spectre of spit and disease-lurking germs endanger the health of cigar smokers.

"Every man who smokes Cremo has the double assurance of fine cigar quality plus protection against the menace of spit-tipped cigars.

"Every tobacco leaf entering the Cremo factory is scientifically treated by U. S. Government approved methods. Every sanitary precaution known to science is taken to safeguard its purity along each step of the way.

"Cremo Cigars are folded, wrapped and tipped by amazing inventions without the menace of spit . . . in factories that are models of cleanliness . . . air-flooded, sun-baked, spotlessly clean!

"This Cremo purity is sealed . . . in separate sanitary foil wrappers. Thus the method of manufacture used by Cremo insures a cigar that aims to give the same standard as found in certified milk."

Do you remember the old, filthy shop where the man in the window rolled the leaves with dirty fingers . . . and spit on the ends? What a far cry this is from the modern method of manufacture used by Certified Cremo.

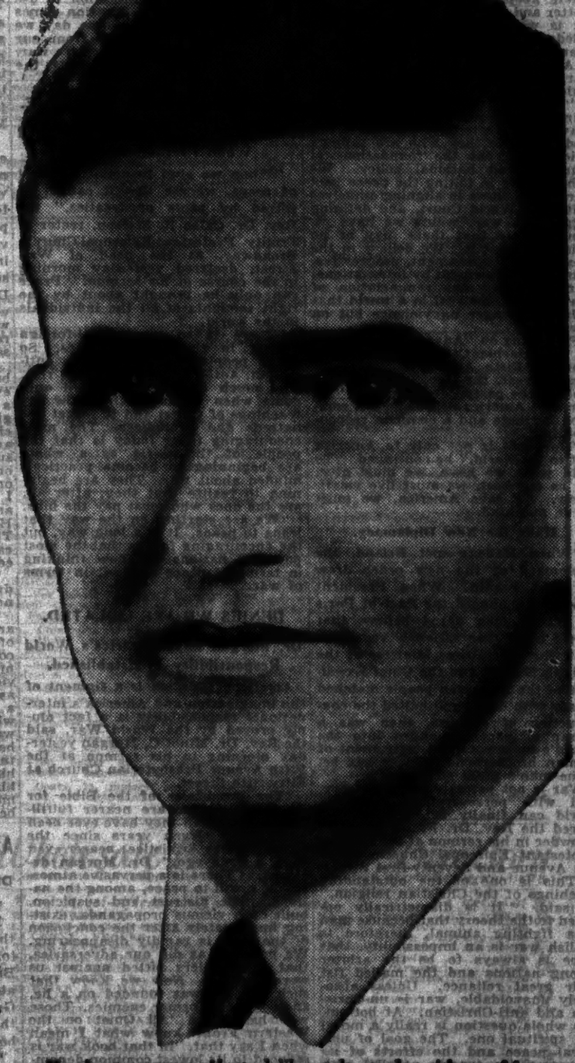

Here's a suggestion deliberately made with confidence, which you smokers of imported cigars will appreciate: Try a Certified Cremo. You will recognize the superiority of Certified Cremo which starts with the choicest and tenderest leaves, ripe and mellow, and continues in goodness through a slow, expensive maturing and mellowing process . . . topped off with the finest imported wrapper! For 5 cents you get the delight of a high priced cigar for Certified Cremo contains no scrap—no floor sweepings—all long filler—all fresh, tender leaves. Over $7,000,000 was spent in perfecting the method of manufacture used by Certified Cremo that insures uniformly fine, clean cigars. Foil-wrapped . . . sanitary . . . crush-proof . . . the kind of cigar the late Vice-President Marshall must have had in mind when he said: "What this country needs most is a good 5-cent cigar."

"I certify Cremo sanitary and clean" Alfred W. McCann

Certified Cremo

THE GOOD 5¢ CIGAR . . . THAT AMERICA NEEDED

© 1929 American Cigar Co.

Topics of Sermons Preached Yesterday in Pulpits of the Metropolitan District

CHURCHES OBSERVE ARMISTICE SUNDAY

Peace Is Main Sermon Topic—Dr. Fosdick Hails Progress Toward Disarmament.

KELLOGG TREATY LAUDED

Dr. Poling Calls It First Step in New Diplomacy—Futility of War Is Stressed by Dr. Crowder.

Peace, disarmament and ways to avert war in the future were topics in Armistice Sunday sermons preached in the churches of the city yesterday.

"Patriotism, if it is to be intelligent, must in this twentieth century disentangle itself from the support of war," said the Rev. Dr. Harry Emerson Fosdick before the Riverside Baptist congregation, worshiping in Temple Beth-El, Fifth Avenue and Seventy-sixth Street. His sermon topic was "The Need of a New Patriotism."

"I hate war," said Dr. Fosdick, "because I have seen it. I hate it for its results; the lies it lives on and propagates, the hatred it rouses, the democracies it destroys to replace with dictatorships, the starvation that trails after it. If any one says that on patriotic grounds I must support that sort of thing which I so hate, I challenge him."

Calls Peacemakers New Patriots.

"One deep difference made by the Paris Peace Pact has been too little recognized. That pact outlawed war. It renounced war as an instrument of national policy, and in so doing it took patriotism from the warmakers and gave it to the peacemakers. We who stand for the full, complete keeping of the peace pact in letter and spirit are now the patriots. It is we who support the nation's pledge. It is we who hold up the hands of our President."

Assailing William B. Shearer, the large navy propagandist, Dr. Fosdick said:

"Mr. Shearer and all his kith and kin are not patriotic. They might have been yesterday. They are not today. It is they who are sapping and mining at the foundations of our declared national policy. We who believe in taking the peace pact seriously believe in aligning ourselves with the World Court, and defining aggressive war, which we have renounced, so that there may be no mistake about it. We believe in the next step: disarmament, progressive, mutual disarmament by international consent, until our renunciation of war has become real in a world that relies no longer on violence but on law."

Preaching on "Adventuring Peace" in the Marble Collegiate Reformed Church, Fifth Avenue and Twenty-ninth Street, the Rev. Dr. Daniel A. Poling, the pastor, declared that "100 per cent Americanism is both a common heritage and a common responsibility."

"Our debt is not only to America but to the world," he continued. "To hold what we have, we must give, to be our best, we must live vicariously. To save America, we must serve mankind.

Hails the New Diplomacy.

"When Kellogg met Briand, the diplomacy of the new order drew its first breath. When President Hoover announced the Pact of Paris in effect, men dared believe that world peace was seriously regarded. But when the Prime Minister of the British Empire and the Chief Executive of the American people matched words with deeds and halted the construction of cruisers, then was a 'scrap of paper' changed into the world's most potential instrument of human brotherhood. Peace has become man's great adventure."

War is not permanently necessary, and with perseverance a warless world can finally be achieved, declared the Rev. Dr. Frank Warfield Crowder in his sermon at St. James's Protestant Episcopal Church, Madison Avenue and Seventy-first Street.

"This is one of the outstanding teachings of the Christian religion," he said. "It is diametrically opposed to the theory that because man is a fighting animal, therefore to abolish war is an impossibility, that force is always to be the arbiter among nations and the mailed fist their great reliance. Unless absolutely unavoidable, war is un-Christian and anti-Christian. At bottom this whole question is really a moral and spiritual one. The goal of universal peace and the efforts of its advocates are exactly parallel with those of the Christian religion."

Others who preached Armistice Day sermons and appealed for the promotion of the cause of peace were the Rev. John Walter Houck, at the Pilgrim Congregational Church, Grand Concourse and 178th Street, the Bronx; the Rev. George Maychin Strickland, of St. James's Methodist Church, Madison Avenue and 126th Street; Dr. Richard Lynch, at the Unity Auditorium, 36 West Thirty-ninth Street, and the Rev. George A. Trowbridge, in All Angels' Protestant Episcopal Church, West End Avenue and Eighty-first Street.

LISTS THOSE WHO WANT WAR.

J. H. Holmes Assails Army, Navy, Armament Makers, Politicians.

Complete disarmament, or, if that be impossible, full governmental control of the building of fighting ships and war material, was advocated by John Haynes Holmes in his sermon yesterday in the Community Church, Park Avenue and Thirty-fourth Street.

The three main groups that are clinging to war, he declared, are the soldiers, the shipbuilders and armament manufacturers and the politicians.

"Our military friends," he said, "are as instinctively opposed to the ending of war as actors are opposed to the closing of theatres. Do you suppose a General can be satisfied to sit in a fort all his life and march his men up and down on a parade ground? Do you suppose an Admiral in command of a magnificent fleet can be forever happy with mere manoeuvres? Give a boy a rifle and he won't be happy until he fires it. The same thing applies to our soldiers and sailors. Hence the imperative need of complete disarmament if war is ever to be done away with.

"The second class of men who want war are the armament builders. They, of course, deny the charge. But what did those armament manufacturers do when they got a chance? The Shearer investigation tells the story. Preparedness keeps their factories busy; war, or the possibility of war, is the foundation of their business. There is nothing to do with such men but to take their business away from them by government action and thus put the building of ships and the manufacture of ammunition exclusively in the hands of the government.

"Politicians are also in favor of war. In their hands is the power to declare war. The temptation to use this power when the occasion comes is almost irresistible. Some day we are going to take away from our politicians the power to declare war. The Briand-Kellogg treaty is the first step toward this end."

SAYS ALL MUST WANT PEACE.

Dr. Stetson Declares War Will End When Prejudices Cease.

"When we stop to count the cost of peace, we see that it cannot be solved by pacts or treaties," the Rev. Dr. Caleb R. Stetson, rector of Trinity Protestant Episcopal Church, Broadway, at the head of Wall Street, declared yesterday morning in the course of his sermon. "Peace can only be brought about by the right thoughts of all the individuals in the world.

"There is so much anti-foreign feeling in the United States. So many people are anti-British, anti-Italian, anti-French and all the rest. The much desired peace will only come when we learn to follow the teachings of Christ and to forget our hatreds and prejudices. The most encouraging thing today is that the people of the world as a whole are beginning to become practical-minded about war. They are beginning to realise that they, after all, are the ones who must pay the bills.

"We are starting on the way that leads to peace. It is a long way, but the encouraging fact is that the most powerful nations are now thinking in terms of peace and not in terms of war."

DENIES WE ARE ISOLATED.

Dr. Morgan Says America's World Responsibility Is Established.

American isolation is a figment of the imagination and America's international responsibility is a fact amply proved by the World War, said the Rev. Dr. Minot C. Morgan yesterday morning in his sermon at the Fifth Avenue Presbyterian Church at Fifty-fifth Street.

"The prophecies of the Bible for world-wide peace are nearer fulfillment today than they have ever been during the eleven years since the signing of the Armistice; nearer even than a year ago," Dr. Morgan declared. "There is a pervasive atmosphere, a will to peace, among the nations. The distrust and suspicion, built on a vicious propaganda, existing immediately after the conclusion of the war, is rapidly disappearing. We believed, as did our adversaries, that the soldiers pitted against us were demons. Now we know that such a belief was founded on a lie, and so do our former enemies. Those who have read 'All Quiet on the Western Front' know what I mean when I say that. In that book war is reduced to its lowest common denominator."

GLORIES OF PEACE OUTLINED.

The Rev. H. D. Higgins Says Social Pursuits Offer High Adventure.

The Rev. Howard D. Higgins, rector of the First Reformed Episcopal Church, Fiftieth Street, east of Second Avenue, preaching a special Armistice Sunday sermon yesterday morning at the memorial service held there for the Rev. Dr. William De Lois Stevens, former rector, who left his pulpit to enlist as a Red Cross chaplain and died on duty in France, reviewed the history of the destructiveness of war, saying:

"Today America has no greater advocate of peace than President Hoover and General Dawes. Both these men know war intimately; they have lived in the midst of it. These men have received the honors of war. They have had its glory and tasted its fruit and it has been as ashes in their mouth.

"Too long have we magnified the glories of war and taught our children to love it. There is more glory in happy homes, fine schools, beautiful churches, than can be found in homes with a vacant chair, school children taught to carry arms, ruins of fine buildings. In the works of peace, the conquest of disease, social advancement and cultural pursuits is to be found high adventure. The distinctive message of Christianity is peace with God and with man."

Asserts Pleasures Must Be Selected.

Special to The New York Times.

PERTH AMBOY, N. J., Nov. 10.—The Rev. Frederick D. Niedermayer, pastor of the First Presbyterian Church here, told his congregation in his sermon this morning that the Christian's purpose in life determined his attitude toward pleasure. He then said: "Pleasures that keep us cheerful and give us new zest for the main object in life should be eagerly enjoyed by Christians, even as those that dull spiritual aspirations or weaken our grip on worthy ideals should be shunned."

Piety Alone Can Bring Peace To World, Dr. McComas Says

Piety has been the national strength of America, according to the Rev. Dr. J. P. McComas, vicar of St. Paul's Episcopal Chapel, Broadway and Fulton Street, who preached on "Piety and Peace" yesterday morning. He said:

"There can be no peace without religion. Where does politics come in?

"We are a nation of several races, in which one race of various national brigins is dominant. The piety which teaches us God is Father of all the races has been our national strength. It will enable us to deal with all nations, Christian and pagan, where there is this ideal. Where this is lacking, they must be constrained by holiness, which springs from prayer, worship and union with God, through Christ.

"When it comes to disarmament, the reduction of naval forces and the making of world peace, all will fail if God is not called upon to guide and bless. Beware of a materialistic peace with selfish motives of trade expansion and commercial prosperity. We demand more than this in our leaders, an initiative which is from within, and a world peace with those who fear God."

HAIL DR. BRENNECKE, 40 YEARS A PASTOR

Dr. Trexler and High Lutheran Officials Lead Anniversary Service at His Church.

DR. KNUBEL LAUDS HIM

Father-in-Law of Pastor, Only Living Charter Member of Church, Comes From Philadelphia.

High officials in the Lutheran communion joined with a fellow pastor and chief lay officer of the congregation in paying tribute yesterday morning to the Rev. Dr. Ernest Brennecke, on his fortieth anniversary as pastor of Trinity Lutheran Church, West 100th Street, just east of Amsterdam Avenue. The big church was filled, many former parishioners being present. In a front pew was Conrad Beck, in his eightieth year, father-in-law of Dr. Brennecke, who made the trip from Philadelphia especially to attend. He is the only living charter member of the church. Professor Ernest Brennecke Jr. of Columbia University, one of the three sons of the pastor, played the organ and directed the choir.

The Rev. Dr. Samuel Trexler, president of the United Lutheran Synod of New York, preached the sermon, and just before the benediction read a letter of felicitation from the Rev. Dr. Frederick H. Knubel, president of the United Lutheran Church in America.

The Rev. Heinrich S. Kropp, pastor of St. Paul's Lutheran Church, spoke in German. August D. Ritterhoff, president of the Council of Trinity, speaking from the chancel, stated he had been appointed to present the "loving greetings" of the entire baptized membership, which is more than 1,500, and to announce that Tuesday evening there will be a jubilee festival in honor of Dr. and Mrs. Brennecke.

Dr. Trexler described the pastorate of Dr. Brennecke as "extraordinary." He said he hoped the anniversary would lead some young men to enter the ministry. "From this pulpit for forty years has gone out the voice of a faithful pastor proclaiming the message of Almighty God to save, to counsel and to direct," said Dr. Trexler. "Thus, this morning as we gather for this beautiful service with full hearts, every one joins in rejoicing for the faithful, loyal, self-sacrificing and self-effacing pastor.

"One thinks of New York City as a busy place where pastors change every five or ten years. But here is a fine example where a man has given himself for forty years in this church and this community. Few are privileged to have a pastorate such as Dr. Brennecke's. This is not only an official visitation here today on my part, but a personal one, for I have labored here also many years and in these I have come to love him. His is an extraordinary pastorate. This is a day of thanksgiving. Who can measure the influence of this consecrated personality?"

The letter of Dr. Knubel was addressed to Professor Ernest Brennecke Jr.

"Your father's service has stood as an undeniable evidence of the value of a long stay where a true pastor is concerned," Dr. Knubel wrote. "In many respects your father has provided a picture of an ideal pastor and as such has been an inspiration and a guide to many a man concerning whom he himself never knew that he was supplying an example. This has been the case to me personally. Furthermore, I have loved and respected him for his studious ways and for his keen discernment of the deepest meaning in everything which comes before his attention."

ASSAILS "GOD OF SCIENCE."

Dr. Haldeman Says It Repudiates Conception of Sin.

In his sermon yesterday morning the Rev. Dr. I. M. Haldeman, pastor of the First Baptist Church, at Broadway and Seventy-ninth Street, attacked what he called the "new God of science" and said that only the God of the Bible could satisfy both heart and brain.

"According to the protagonists of science, man is nothing more than a conglomeration of atoms, nothing better than a chemical combination," Dr. Haldeman said. "When he reaches the point where this combination wears out the current is cut off and he ceases to exist. There is no personal God who created him or the universe and so both man and universe become the offspring of evolution."

Dr. Haldeman went on to say that such a conception of God and man repudiates sin and redemption from sin, and sets aside prayer, for a machine cannot be charged with sin, nor can it pray.

POLICY OF WAR DENOUNCED.

Dr. Fitch Calls It Degradation of the Human Race.

War as an international policy was denounced by the Rev. Dr. Albert Parker Fitch as "a degradation of the human race," in his appeal for world amity yesterday morning from the pulpit of the Park Avenue Presbyterian Church at Thirty-fifth Street. Dr. Fitch said good-will could never be established permanently among nations until racial barriers were shattered and people made to realize that "the road to peace begins at home."

"In preparation for the crusade of peace," he said, "there must always be the memory of the horror of war. We must remember that all the horror, shame and futility of war was caused by Christian people.

"On Armistice Day we should make solemn renewal of our debt. The young men who died in the World War made a sacrifice for a world they did not create. They went to die for a great ideal, not to advance imperialistic ends. Those young men went to war to glorify a great cause, and it was not long before officials began clickering for material gains.

"All these boys died without receiving the promise, and we must see that they did not die in vain."

Congregation in Procession in Fifth Avenue Celebrates Opening of Church Doors Forever

Led by crucifers and choir, the congregation of the old Church of the Ascension, Fifth Avenue and Tenth Street, walked in solemn procession last evening from the church up Fifth Avenue to Eleventh Street and then west to the Parish House. The procession was the culmination of a special service to celebrate the fact that the doors are to be kept open day and night as long as the brownstone edifice stands.

In his "Service of the Open Door," the Rev. Dr. Donald B. Aldrich said: "New York is a twenty-four-hour city, a city that never sleeps. Between 6 P. M. and 6 A. M. thousands of persons pass this church. This fact has awakened us to our proper function and place in such a city. Because of the number of persons using the church for private devotions daily, the need of these passers-by has forced itself upon us. So the decision to have the church open comes as a response to practical human needs.

"To recognize the universality of the Light that never falleth is the purpose of the special service here this evening. So we shall throw open the doors, never again to be closed by day or night.

"The Church of the Ascension has always been a spiritual sign of the times. Its people and pastors continuously sensed the need of their generation and community and met it. In 1859 the congregation with John Cotton Smith settled the question of 'fundamentalism' in their place, binding themselves not to the letter but to the spirit of the Book of Books.

"In 1883 the congregation with Winchester Donald recognized the art of worship as central to the Christian religion, and that Protestantism had too long confused fareness with simplicity. They welcomed, in the work of La Farge, Saint Gaudens and White, the beauty of the Rhinelander Memorial chancel. In 1903 the congregation with Dr. Percy Grant abolished pewrents of pews and sittings. Their love for their church made them exclude no one from any place within its walls. Thus this place became a symbol of the social gospel."

In the congregation were committees representing the Salmagundi Club, the Pen and Brush Club, the Washington Square Association, the Fifth Avenue Association and the Advertising Club. After the service, James Wright Brown, president of the New York Advertising Club, said that the church would probably come to be known as "The Church of the Open Door."

REISNER LAYS CRIME TO 'LOOSE' WRITERS

Also Assails Ex-Preachers Who Deny God and Give Us "Cheap" Humanism.

FINDS DEITY BASIS OF LAW

Pastor in Attack Criticizes Barnes, Watson, Dreiser and Durant—Scores Living for Pleasure.

The Rev. Dr. Christian F. Reisner, pastor of Chelsea Methodist Church, Fort Washington Avenue and 178th Street, warned his congregation in his sermon last evening that "much lawlessness may be traced to the loose writers of note like Harry Elmer Barnes and a few former preachers, who, having failed every place else, have joined this crowd in denying God's existence, discarding religion and the Church and then furnishing either no substitute or a cheap and intangible thing called humanism."

"If the God of love is fiction what solid basis exists for law to rest upon?" Dr. Reisner asked. "If we are as the loose behaviorist, John Watson, claims, but the creature of our surroundings, who has a right to punish us for stealing or for carrying out an 'impulse' to murder? If, as the book publisher, Haldeman-Julius of Girard, Kan., claims, sex appetite is to be appeased as that for food, who can complain over polygamy either open or hidden.

"Who are Barnes, Dreiser, Durant, Watson, Haldeman-Julius and similar writers whom we allow to sneer about and spit upon this 'faith' without offering us any substitute? First, they had better show us how to construct a finer nation than Christianity has built. They and their teaching are the chief cause of crime today. Why, then, do the papers give such space to these blind leaders even though some of them still retain the titles the Christian Church gave them?

"We are proud to have men like Fred Stone, George Jessel, Will Rogers and Eddie Cantor speak in this pulpit and they have all spoken for me. They help restore people to health by starting laughs which break up destructive absorption at serious tasks. Funmakers furnish the salt and pepper to life, the vanilla extract, the tang and taste to things. But God pity one who lives alone for or on pleasure.

"It is pathetic that so many millions are dependent on movies for fun. They are incapable of creating any for themselves. As a result, they are so shallow that pictures must often be inane and even vulgar to really reach their taste. For the same reason we must have disgusting tabloids, prurient periodicals, and low sensations in plays repugnant to decency, and finally at any cost to society or health recourse is had to the degrading use of booze. All the time same religion stands ready to build a personality that does not merely demand thin and hurtful 'fun,' but creates it as goose do fragrance and then is superior to all depressants or so-called defeats."

SEES MOVE ON HUMANISM.

Potter Warns of "Coalition" Which Aims to Destroy His Cult.

Charles Francis Potter, founder and leader of the First Humanist Society of New York, in an address to his following at Chalif Hall, 163 West Fifty-seventh Street, yesterday morning, asserted that there was "a concerted movement" to destroy humanism. He said he had been informed that the classroom teachings at Union Theological Seminary this Fall had been "full of condemnations of humanism."

After referring to criticism by the Rev. Dr. Henry Sloane Coffin, president of Union Theological Seminary, and the Rev. Dr. Harry Emerson Fosdick, pastor of the Riverside Church, Mr. Potter said:

"The Fundamentalists and Modernists have evidently taken Dr. Coffin's advice to combine against humanism, as any one can see who has read the newspapers of this city for the last few weeks. And the rabbis seem to have entered the coalition."

Mr. Potter then named twenty-two New York clergymen who had attacked his cult and gave excerpts from their criticisms.

PAULISTS SEEK RADIO AID.

Letter From Bishop Dunne Asks Support for Station WLWL.

A plea for funds for the support of Radio Station WLWL, owned by the Paulist Fathers, was read at masses yesterday morning at the Roman Catholic Church of St. Paul the Apostle, Fifty-ninth Street and Ninth Avenue.

The letter asking for support was signed by Bishop Dunn and pointed out the missionary work performed through the station. It spoke of the value of the station in bringing inspiration to shut-in Catholics.

Next Sunday was named as the date for "cooperation of a material sort." The station has been supported solely by the Paulist Fathers.

DR. NORWOOD HAILS UNITY LEAGUE MEETING

Sees Realization of Eternity in Conference Here This Week—Finds Problem in Motherhood.

The Rev. Dr. Robert Norwood, speaking at St. Bartholomew's Protestant Episcopal Church, Park Avenue and Fiftieth Street, yesterday morning hailed the New York Conference of the Christian Unity League, to be held this week at St. George's Protestant Episcopal Church, Stuyvesant Square and East Sixteenth Street. He said he saw in it a "realization that we have come into the thrill of eternity and have sensed its unity and universality."

"A new sanctity and a new dignity" are needed for motherhood, Dr. Norwood said, decrying "shallow-faced jades" and demanding "gorgeous angelic beings."

"If your sons are turning aside from God, the fault is not in the sons, but in the mothers," he said. "Our problem is not divorce, it is motherhood. It is a shame on any age whose women are indifferent and whose mothers do not realize the infinite."

ASKS US TO EMULATE EARLY CHRISTIANS

Dr. C. E. McAfee, Presbyterian Moderator, Says They Carried Teachings to All Nations.

CALLS JESUS UNIVERSAL

Spirit of His Teachings Is the Basis of World Brotherhood, Preacher Declares.

The Rev. Dr. Cleland B. McAfee, Moderator of the General Assembly of the Presbyterian Church and Professor of Theology at the Presbyterian Theological Seminary in Chicago, preached the sermon in the First Presbyterian Church, Fifth Avenue and Eleventh Street, yesterday morning. The service was held in celebration of foreign missions, Armistice Day and Red Cross Sunday.

Dr. McAfee said the General Assembly urged the Church to consider the work of the first generation of Christians this year. Jesus, he pointed out, remained within a territory 50 by 125 miles in area, according to the records, but by the end of the first generation Christianity had spread 1,000 miles north and south and 2,500 miles east and west, as well as to the very capital of the world.

"In the first generation the Christian faith surpassed limitations in geography, race and language," said Dr. McAfee. "The Christians of that generation made a great break and loosed themselves from bonds that would have restrained them from growth.

"The result of the freedom of the first church, he continued, is that the Bible is no one language today and Christianity is being preached in 600 different languages around the world. Another accomplishment of the first generation was the building up of a type of church that modified itself according to conditions wherever it grew up, he said.

"The third thing which that first Christian generation did was to give one central message," said Dr. McAfee. "They went about everywhere talking about Christ, and that is the one unqualified thing we have to say to the world today. We cannot present the Church without qualifications; even the Book must be interpreted. But Jesus Christ is the centre and the master of the whole situation. The name Jesus is known in more languages than any other name in the world.

"In this generation we should rise to as great things as they did in the early days of the Church. We should see that a great brotherhood is formed around Jesus Christ, not around the Church and that brotherhood is being formed all around the world today."

Warns Against Spreading Rumors of Financial Distress

The Rev. Roelif H. Brooks, rector of St. Thomas's Protestant Episcopal Church, Fifth Avenue and Fifty-third Street, from the pulpit yesterday morning appealed to his congregation not to engage in the spreading of idle rumors about the condition of business and financial houses.

"In view of the stress of business today, do not engage in the spreading of idle rumors," the Rev. Mr. Brooks declared. "This is not a time for hysteria, but a time for sober judgment. A rumor is easily started and readily spread, but once passed on it cannot be recalled.

"If you hear from one of your friends that a certain business firm is suffering heavily, keep that rumor to yourself. Do not pass it on to others. To help spread it will not do any good, but much harm. Idle rumors—and there are many being disseminated today—are extremely dangerous."

DICKIE BEGINS PASTORATE.

Contrasts Ministers and Priests to Bethany Memorial Church.

The Rev. Paul R. Dickie took the words of Solomon, "For as he thinketh in his heart, so is he," as his text in his first sermon yesterday morning at the Bethany Memorial Reformed Church, First Avenue and Sixty-seventh Street. The new pastor replaces the Rev. Dr. A. R. Churchman, who was forced to resign because of illness after twenty-five years in the pulpit.

"Compare the priesthood of the Catholic Church with our own ministry," the Rev. Mr. Dickie said. "The priest is wrapped up in his celibacy. He has no family, no children to think about. His thoughts are given over entirely to the Church. Take 100 Protestant ministers and 100 priests and you can see the difference of human, emotional thinking in their lives. Spiritual thinking cannot be severed from the feelings and emotions."

CALLS MACDONALD A REAL CHRISTIAN

Dr. Kittell Says British Premier Is Trying to Put Doctrines of Jesus Into Practice.

DISCUSSES LIFE'S PURPOSE

It Is Not "Progress," He Says, but to Develop Character and Achieve Beauty and Truth.

Ramsay MacDonald is simply a Christian man, who is trying to put the Christian religion into practice, according to the Rev. Dr. James S. Kittell, secretary of the Board of Domestic Missions of the Reformed Church in America, who preached yesterday morning in the West End Collegiate Church, West End Avenue and Seventy-seventh Street.

"Ramsay MacDonald shows the effect of the teachings of Jesus," said Dr. Kittell, "and the influence of the kirk upon his life. We can settle the question of war, and we can settle the perplexing economic questions of the day if we can put the Christian religion into practice among the great mass of people."

Dr. Kittell said that an increasing number of intelligent people were wondering about the limitations and mysteries of life, asking themselves the same questions: "What is there back of life?" and "What is the purpose of life?"

"We are being taught, and our children are being told," said Dr. Kittell, "that life is simply a great machine, going on relentlessly, cruelly, heartlessly, a purposeless machine. And the idea of a mechanistic life appeals to many today. We must either accept that theory or the view of Jesus Christ that the life of Jesus is the explanation of what lies back of the world. To explain man the meaning of Jesus Christ's life, so simple in itself, is God's explanation to His children of Himself.

"As to the purpose of life, the great word with us seems to be 'progress,' a fascinating word, and one that is often explained as the accumulation of commodities. Jesus's life is a long way from that. I can't imagine Him interested in the production of commodities, or the accumulation of wealth. Jesus's purpose was to make life good, true and beautiful, and to show the relationship of goodness, truth and beauty to life. The main purpose of life is to develop character."

Our Finest Cars

—*and*

Time-Proved Four Speed Performance

Through long and successful experience with four speed motor cars, Graham-Paige engineers not only have refined and perfected the four speed transmission itself (two quiet high speeds and *standard* gear shift)... but have developed every detail of motor and chassis construction to bring out the fullest possibilities of brilliant, dependable, four speed performance. In our 1930 line, you now find this *time-proved* feature incorporated in the finest sixes and eights we have ever offered.....

GRAHAM PAIGE

Joseph B. Graham
Robert C. Graham
Ray A. Graham

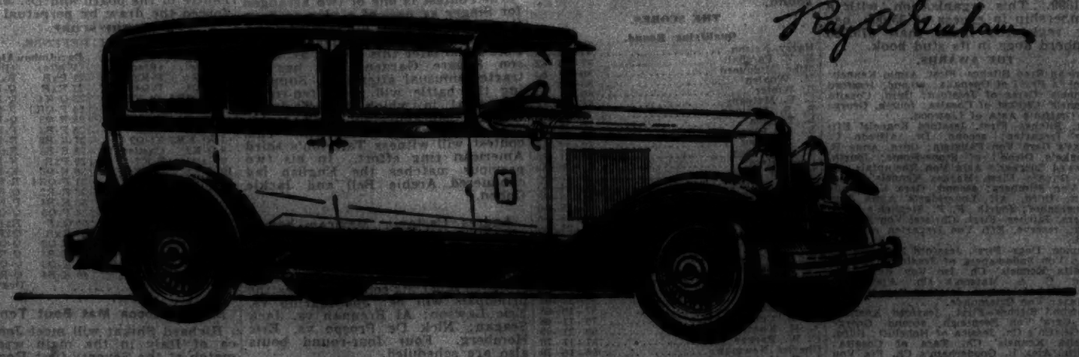

BROOKLYN	NEW YORK	NEWARK
Graham-Paige Brooklyn Corp.	The C. H. Jennings Corporation	Graham-Paige Co. of Newark
1275 Bedford Ave. Lafayette 6600	Broadway and 56th St. Endicott 0300	416 Central Ave. Mitchell 6400

Graham-Paige New York City Corp.—Wholesale—1753 Broadway, New York City

RESIDENT OFFICES REPORT ON TRADE

Transitional State of Market Was Reflected in Week's Buying of Apparel.

FALL SILHOUETTE TO HOLD

Early Winter Resort Wear Favors It—Double-Breasted Suits Gain—Rug Lines Open.

Buying of apparel and kindred lines here during the past week plainly reflected the transitional state through which the market is passing. Of women's garments, particularly, was this true. There was some buying of lines designed especially for late Fall and Winter wear, but buyers' attention was given chiefly to what the Winter resort and early Spring seasons would show. Enough information became available during the week to indicate in the latter lines an important duplication of the current silhouette. Skirt lengths for the new season appear not yet fully settled, and there is a tendency toward more trimming. Increased decoration of sleeves is notable in the early showings. In the men's wear field seasonable merchandise, particularly overcoats, continues active, although here, too, there was some looking ahead to Spring. In other fields the opening of the Spring floor coverings season by some of the trade leaders was a feature.

The following excerpts from reports of leading resident offices give an idea of what took place during the week and what is in prospect:

McGREEVEY, WERRING & HOWELL, INC.—"Although there is no question regarding the popularity of the new silhouette and longer skirts for Spring, it is expected that there will be some modification in the lengths of the new lines. 'Sunday night' dresses continue to hold interest. Although manufacturers are stressing high shades in flat crêpes, chiffon and crêpe Elizabeth, the orders received specify black, brown and blue mostly. Printed crêpes in light and dark backgrounds are offered with both small and large patterns. Taffeta has become very active for evening wear. Contrary to the general belief that the upheaval of the stock market would greatly reduce prices on coats, the market remains firm. This week's coat orders were mostly for sport models."

Domestics Deliveries Behind.

FELIX LILIENTHAL & CO., INC.—"We have noticed no drastic change in the cotton piece goods market, which is due to the fact that mills are still holding down production. In fact, we have found it impossible to obtain prompt deliveries from many mills on such wanted items as sheets, pillowcases, bedspreads, blankets and towels. With such a condition existing we are confident that there will be no price cutting in the immediate future. Many of our clients are now making arrangements for their January white sales. We are impressing upon them the necessity for anticipating their wants in order to obtain satisfactory delivery. The demand for rayon twill and taffeta bedspreads and pillow sets is increasing as the season advances and we are receiving many reorders for them."

HART, FLANAGAN COMPANY, INC.—"The new lines of better dresses viewed to date have been very original and interesting. For street and daytime wear one-piece dresses with semi-fitted bodice and normal or almost normal waistline are typical of the new models. They are elaborately trimmed, among the decorations being small capes of the bertha type (of self-material) and shoulder capelets over each sleeve. Sleeves are playing an interesting part in the new offerings, being much more elaborately trimmed than heretofore. Peplums are placed at the elbows, while shirring and bows lend very smart touches at the wrist. Skirts are mostly circular with even hemlines, and fall four to five inches below the knee. Dinner and evening dresses, however, are extremely long."

CONSOLIDATED CLOTHIERS, INC.—"A marked increase has been noted in bookings for hand-painted mufflers. In the early part of the season these lagged behind, but more recent orders indicate that they are expected to sell very well for the holidays. Neckwear continues a strong item, and orders also have been substantial on sweater and golf hose sets and fancy hosiery. Demand for pre-shrunk broadcloth shirts is increasing, and they are becoming standard with practically all stores. Boys' suedene cloth, sheep-lined coats with fur collars are attracting attention in the departments catering to the better trade. In the clothing department orders for Spring indicate tan as the foremost shade in men's clothing."

MERCHANDISE REPORTING COMPANY, INC.—"The collections of late Fall and Winter coats show distinctive types in both garments and fabrics. Velvet is still important from a style standpoint. In black, trimmed with long-haired fur in a 'blonde' shade, it is being purchased by practically all shops catering to the better-class trade. Many flared versions, as well as princess lines, are shown in these models, and our reports show a very favorable acceptance of them. Manufacturers of $6.50 dresses are beginning to make up models in the new Spring shades for the holidays in canton crêpe, georgette and chiffon. The colors include Spanish red, cornflower, rose, rosewood, tan, oak, seaweed green and sea foam."

Floor Coverings Volume Fair.

McELROY-SHEEHAN, INC.—"There was no scramble for merchandise at the Spring floor coverings openings of the past week, but, generally speaking, the volume of business placed was fair. The Wall Street situation may have had some effect in holding orders down, but a more potent factor was the approach of the holidays. In many stores during the gift season carpets and rugs are set to one side to make more room for the toy department, and this year promises to be no exception in that respect. The most interesting feature of the buying was the attention given to wash wiltons to retail from $150 to $200 and to better axminsters to sell at $40 to $55, retail."

JOHN M. BIGGINS, INC.—"Velvets, both cotton back and chiffon and transparent, continue to stand out in the silk piece goods market. Pure-dye and flat crêpes and slightly weighted 'flats' are in demand. Interest is also being shown in Spring prints for December selling."

BEN F. LEVIS—"The millinery trade is showing new faille silk hats trimmed with metallic effects in very clever style. In pastel colorings these look like good items. Another new item consists of felts with pedaline 'trims' in all the high shades. Manufacturers are trying very hard to show new things, as the millinery business has not been very good. Off-the-face models are still selling and continue to hold a strong position. Our requests for fur coats during the past week have been nothing to speak of, although a few special orders have been received for better-grade models, such as Russian caracul and ermine. The demand for fur scarfs has been very slow."

JACK HARTBLAY, INC.—"Increased activity was noticeable in both men's and boys' clothing during the past week. Purchases were principally of men's overcoats in the lower and popular-price ranges. Blues were wanted most, with a few browns also taken. There has been an increase in demand for the half-belted model. Numerous requests were also received for better-grade worsted suits in blues and browns. We note a return to popular favor of the double-breasted style, liberal orders for which are being placed. In boys' clothing, students' suits are being called for freely. Many orders have been received for sheep-lined clothing in moleskin, leatherette and corduroy."

PRICES OF LIVESTOCK DECLINE IN THE WEEK

Beef Steers Drop 25 Cents to $1, While Hogs Reach the Season's Low Mark.

Special to The New York Times.

CHICAGO, Nov. 9.—Prices on beef steers declined 75 cents to $1 on yearlings and 25 to 50 cents on heavies. The top paid for fancy yearlings was $16 and choice heavy steers $15.75, as compared with a top of $18.10 for yearlings a year ago.

Average for all beef steers for the week of $12.75 was the lowest since last March, a drop of 25 cents for the week and of $1.40 from a year ago, but they are $1 higher than the five-year average. Declines were made in the face of the reduction of nearly 6,000 in receipts for the week, yet the run was 5,000 more than a year ago. Dressed beef prices are slightly lower. A top on the best cuts in the wholesale market was 25 cents and lowest 14 cents on the poorest of steers.

Hog prices, although declining to the lowest of the season, with the top at one time $9, closed with a good rally and were unchanged to 10 cents higher. Bulk of sales at the last were $9 to $9.40. The week's average of $9.15 was the lowest since last January but only 10 cents under a year ago, while supplies were smaller than the previous week.

Pork loins are off 1 cent in a week at 17 to 21 cents, while a year ago they were 17 to 26 cents.

Fat lamb values slumped 25 to 50 cents at the last, but an average of $12.15 was the same as the previous week and 17 cents under last year. Sheep brought more money, although the average was up only 10 cents at $4.85, or almost $1 lower than a year ago, with receipts off about 18,000 for the week. Fresh dressed lamb prices were 19 to 25 cents, an advance of 1 cent for the week and also as compared with last year.

Receipts of livestock at Chicago, with comparisons, follow:

	Cattle.	Hogs.	Sheep.
Past week	54,700	178,000	63,500
Previous week	60,320	164,046	51,172
Year ago	49,135	137,780	49,051
Estimate this week	60,000	170,000	75,000
Last year	53,566	179,251	77,666

THREATENS TRADE BREAK.

Minister Says Spain Will Retaliate if Our Tariff Bill Passes.

Special Cable to THE NEW YORK TIMES.

MADRID, Nov. 10.—The Count de los Andes, Minister of Economics, discussing the proposed new tariff rates of the United States in an interview today, said that unless America makes some concessions to Spain the Spanish will be compelled to break off trade relations with the United States.

"The United States embargo on Spanish grapes is an unjust discrimination," the Minister asserted, "because American grapes already have exactly the same blight from which Spanish grapes occasionally suffer. Prohibitive duties are imposed by the United States on Spanish olives, peppers, onions, almonds, garlic and cork. Unless the tariff is lowered on these products of our country we will be obliged to retaliate by creating a prohibitive tariff on American importations. This, in effect, will amount to killing trade relations between Spain and the United States."

HOTEL SHOW OPENS TODAY.

Exhibits of 450 Manufacturers of Appliances to Be Put on View.

The fourteenth National Hotel Exposition will begin at the Grand Central Palace today with the opening of three floors of exhibits at 2 P. M. These exhibits are announced as containing the work of about 450 manufacturers of appliances for hotels, restaurants and tea rooms. The exposition will continue through Friday.

Preceding the opening, visiting hotel men will be the luncheon guests of F. A. McKowne, president of the Hotel Statler Corporation, at the Pennsylvania Hotel.

The forty-third annual convention of the New York State Hotel Association will be held in connection with the exposition on the seventh floor of the palace tomorrow.

Children to Run Settlement a Day.

Thomas Avallon, general manager of the Heckscher Foundation for Children, at Fifth Avenue and 104th Streets, and all his aides, will be supplanted for the day by children tomorrow, it was announced yesterday by August Heckscher.

The boys and girls, of 6 to 15 years of age, will be in charge of the administrative offices and of the dramatic, music, speaking, dancing, athletic, printing, workshop, sewing, library and other activities of the foundation.

New Low Levels in Raw Hides.

The raw hide market last week reached new low levels on the Exchange for the present decline, according to M. R. Katzenberg's weekly review of the market, which said: "The May position broke through 15 cents for the first time, and among the inactive months, November fell below 14 cents. At the low prices, declines ranged from about ¼ to 1 cent. The volume was heavy, trading on three days alone representing about 6,000,000 pounds. Sole leather prices dropped from 55-56 to 54-55 with very little business being transacted."

COMMODITIES SHOW LOWER AVERAGES

Last Week's General Price Level Is Lowest of Year—July Was Highest.

BRITISH AND ITALIAN DOWN

English Prices Off to 89.7 as Against 90.1 Week Ago—Italian Average Was 71.7.

Special to The New York Times.

NEW HAVEN, Nov. 9.—Professor Irving Fisher's index number of commodity prices, based on 100 as the average of 1926, was 93.3 for last week, compared with 93.7 the week before, 94.1 two weeks before, 94.6 three weeks before and 94.7 four weeks before. The average of July 2, 99.2, was the highest of the year to date; this week's average is the lowest of the year. The highest of 1928 was 100.3, in the second week of September; the lowest was 95.1, in the second week of January.

Crump's index number of British commodity prices, as cabled for the past week, and also based on 100 as the average for 1926, is 89.7, which compares with 90.1 a week ago, 90.5 two weeks ago, 90.6 three weeks ago and 91.2 four weeks ago. The average of April 5, 94.4, was the highest of the year to date: the average of June 21, 89.6, was the lowest. The average of May 26, 96.7, was the highest for 1928; the average of Oct. 12, 91.8, which was unchanged from the three previous weeks, was the lowest.

The index number of average Italian prices, compiled and cabled by the Chamber of Commerce at Milan, and based on 100 as the average of 1926, is 71.7. This compares with 71.8 the week before, 71.9 two weeks before, 72.0 three weeks before and 72.1 four weeks before. The average of March 15 and 22, 76.4, was the highest for the year to date; this week's average is the lowest. The average of Dec. 28, 76.1, was the highest for 1928; the lowest was 74.0, in the first week of January.

COMMODITY PRICES.

Saturday's closing wholesale cash prices for commodities in the New York market, unless otherwise noted were:

	Nov. 9, 1929.	Nov. 2, 1929.	Nov. 10, 1928.
FOODSTUFFS—			
Wheat, No. 2 red	1.37¼	1.48⅛	1.50⅛
Corn (new), No. 2 yell.	1.07⅜	1.09¼	1.06¼
Rye, No. 2 white	1.04⅝	1.08	1.11⅝
Oats, No. 2 white	.58	.56¼	.56
Flour std. Spring pats.	6.60	6.85	6.60
Coffee, No. 7 Rio	.12¾	.12¾	.18
Sugar, granulated	.0525	.0525	.0540
Butter, cr. 92 score	.43	.44½	.50
Eggs, fr. gath. 1st	.47	.50	.47
Lard, Mid W.	10.85	10.90	11.20
Pork, mess	28.50	28.50	30.50
Beef, family	27.00	28.50	28.00
METALS—			
Iron, 2X Phila.	22.26	22.26	20.26
Steel billets, Pitts.	35.00	35.00	33.00
Lead	6.25	6.50	6.35
Copper	18.00	18.00	15.50
Zinc, E. St. L. dely.	6.25	6.50	6.25
Tin	39.50	40.75	49.75
TEXTILES—			
Cotton, mid upland	17.50	18.05	19.55
Printcloths (64-60)	.07⅞	.07⅞	.07¾
Silk, crack doub. Ext.	4.90	4.87½	5.15
MISCELLANEOUS—			
Rubber, spot	16.50	17.00	18.20
Hides, hvy Nat. Steers	.17½	.18	.22½
Gasoline	.14	.14	.18
Crude oil, Mid-Con. 33 to 33.9 grav.	1.30	1.30	1.20

Range of Prices, 1929.

	Highest		Lowest	
Wheat	$1.68	Feb. 14	$1.21	May 31
Corn	1.24½	Aug. 1	.96⅛	May 31
Rye	1.37⅝	Feb. 20	.95⅝	May 31
Oats	.64	Jan. 25	.54	May 31
Flour	8.50	July 25	6.45	May 31
Coffee	.18¼	Feb. 15	.12	Nov. 1
Sugar	.0590	July 25	.0475	May 28
Butter	.51	Mar. 1	.41½	July 15
Eggs	.52	Feb. 21	.34½	July 13
Lard	12.63	July 22	10.85	Oct. 30
Pork	33.00	Mar. 18	28.50	Apr. 15
Beef	32.50	Apr. 15	27.00	May 27
Steel billets	36.00	Apr. 30	33.00	Jan. 2
Iron	22.26	Feb. 25	20.26	Jan. 2
Lead	7.75	Mar. 20	6.25	Nov. 4
Copper	24.00	Mar. 22	16.75	Jan. 2
Zinc	7.90	Mar. 27	6.25	Nov. 1
Tin	50.25	Feb. 15	39.50	Nov. 9
Cotton	21.6	Mar. 5	17.30	Nov. 8
Printcloths	.07⅝	Sep. 23	.07	Jan. 2
Silk	5.35	Apr. 20	4.90	May 31
Rubber	26.00	Feb. 26	16.50	Nov. 15
Hides	.23	Jan. 3	.14	Mar. 4
Gasoline	.18	Jan. 1	.14	Aug. 20
Crude oil	1.30	July 9	1.14	Jan. 29

Highest and lowest prices for the principal commodities in the war and post-war periods, Jan. 1, 1914, to date:

	Highest		Lowest	
Wheat	$3.05½	May 15, '17	$0.80½	June 30, '14
Corn	2.43	July 31, '17	.61⅞	May 14, '21
Oats	1.00	May 12, '20	.42½	Apr. 13, '14
Flour	17.40	May 2, '18	1.15	June 23, '14
Coffee	.25½	June 23, '19	.05	Mar. 12, '21
Sugar	.23½	June 12, '19	.03¾	Apr. 2, '14
Lard	38.50	June 15, '19	7.50	July 12, '15
Pork	60.00	June 20, '19	15.50	Sep. 1, '15
Beef	42.00	Apr. 16, '19	14.40	July 9, '15
Iron	55.00	July 16, '17	13.00½	Mar. 25, '15
Steel	100.00	June 12, '17	19.00	June 24, '14
Copper	34.50	Dec. 17, '16	11.75	Mar. 11, '24
Tin	112.00	May 7, '18	20.25	Aug. 1, '24
Cotton	.43½	July 28, '19	.07	Dec. 14, '14
Printcloth	.16¼	Apr. 13, '20	.02⅞	Jan. 3, '15

STUDIES STATIONERY TRADE

Harvard Research Bureau Figures Average Operating Costs.

CAMBRIDGE, Mass., Nov. 10.—The Bureau of Business Research of Harvard University, acting in cooperation with the National Stationers Association, has just completed a study of the operating expenses of retail stationers and office outfitters. The report is based on statements submitted by 275 stationers and office outfitters and presents data for firms grouped according to lines of merchandise handled.

In addition to the operating margins, costs and profits, financial ratios also are presented. The ratio of current assets to current liabilities averaged for 1927 and 1928 was found to be 2.9 times for general stationers and 3.5 times for commercial stationers.

Total assets for these groups were equivalent to 44 per cent of sales and 39 per cent of sales repectively. Net worth for these two groups amounted to 31 per cent and 28 per cent of sales.

Provision Markets in Chicago.

Special to The New York Times.

CHICAGO, Nov. 9.—Foreign interests which have been in the lard market for months take hold occasionally on sharp declines. General speculation is light and packers support the market for futures at times, and consumptive trade in lard is good, with shipments in excess of last year. The close was within a fraction of the week's lowest. December being $10.40, January $10.90 and May $11.35, showing losses of 32½ to 32½ cents for the week. Bellies were offered more freely and closed 47½ cents lower, with January $11.02½ and May $11.62½.

Cocoa Prices Lowest for the Year.

Cocoa futures dropped to new low levels for 1929 in the past week on the New York Cocoa Exchange under the pressure of heavy liquidation from commission houses, attributed to hedge selling of the new West African crop, selling in sympathy with the stock market declines, and indications of heavy shipments from producing centres. By Friday's close declines of 14 to 41 points had been recorded for the week, with spot cocoa at 9¾ cents, off ¼ cent a pound.

WEEK'S PRODUCE MARKET.

CHICAGO PRICES.

WHEAT.	Dec. High.	Dec. Low.	March High.	March Low.
Nov. 4	$1.27¼	$1.22¾	$1.33⅝	$1.31
Nov. 5	Holiday.			
Nov. 6	1.22½	1.18⅝	1.28⅝	1.26
Nov. 7	1.23½	1.19½	1.30⅛	1.27⅛
Nov. 8	1.23½	1.20⅛	1.30	1.26½
Nov. 9	1.22	1.18½	1.27⅝	1.25⅛
Range	1.27¼	1.18¼	1.33⅝	1.25⅛
Range, 1929	1.56	1.05	1.63	1.12½
	July 29	May 31	July 29	Jan. 3

	May High.	May Low.	July High.	July Low.
Nov. 4	1.38	1.34⅝		
Nov. 5	Holiday.			
Nov. 6	1.33	1.29⅞		
Nov. 7	1.33⅝	1.30⅛	1.34	1.32⅜
Nov. 8	1.34	1.30	1.33⅜	1.30⅝
Nov. 9	1.31⅝	1.29⅜	1.31⅜	1.29
Range	1.38	1.29⅜	1.34	1.29
Range, 1929	1.68	1.33⅜	1.46⅛	1.36
	Aug. 9	May 31	July 18	May 31

CORN.	Dec. High.	Dec. Low.	March High.	March Low.
Nov. 4	.90¼	.88¼	.96	.95⅛
Nov. 5	Holiday.			
Nov. 6	.89¼	.87⅛	.95⅛	.93¼
Nov. 7	.90⅛	.88⅛	.96	.93⅞
Nov. 8	.89⅞	.88⅞	.95⅞	.93⅞
Nov. 9	.89¼	.87⅛	.93⅞	.93⅛
Range	.90⅝	.87⅛	.96	.93¼
Range, 1929	1.04⅞	.77⅛	1.07⅝	.87⅞
	July 31	May 31	July 31	Jan. 3

	May High.	May Low.
Nov. 4	.99⅝	.97⅞
Nov. 5	Holiday.	
Nov. 6	.97⅛	.96⅜
Nov. 7	.98½	.96⅝
Nov. 8	.97⅞	.96
Nov. 9	.96¼	.95⅝
Range	.98⅝	.95⅝
Range, 1929	1.09⅛	.95⅝
	Sept. 3	May 3

OATS.	Dec. High.	Dec. Low.	March High.	March Low.
Nov. 4	.50⅛	.48⅛	.51⅝	.51⅛
Nov. 5	Holiday.			
Nov. 6	.47⅛	.46	.50⅛	.49
Nov. 7	.48	.46	.50⅛	.49⅛
Nov. 8	.47⅛	.46⅛	.50⅛	.49⅛
Nov. 9	.47	.46⅛	.49⅝	.49⅛
Range	.49⅛	.46	.51⅝	.49⅛
Range, 1929	.57⅞	.42½	.60⅜	.44⅛
	Aug. 1	May 21	July 29	Mar. 30

	May High.	May Low.
Nov. 4	.54	.53⅛
Nov. 5	Holiday.	
Nov. 6	.52⅛	.50⅞
Nov. 7	.52⅜	.50⅞
Nov. 8	.52⅛	.51⅛
Nov. 9	.51⅝	.51⅛
Range	.54	.50⅞
Range, 1929	.60⅛	.50⅞
	Sept. 12	May 31

RYE.	Dec. High.	Dec. Low.	March High.	March Low.
Nov. 4	1.06	1.05⅛	1.11⅞	1.10⅛
Nov. 5	Holiday.			
Nov. 6	1.04⅛	1.01⅝	1.10	1.07⅛
Nov. 7	1.06	1.02⅛	1.10⅛	1.07⅛
Nov. 8	1.04	1.00	1.09	1.05⅞
Nov. 9	1.01⅛	.99⅞	1.06⅛	1.05
Range	1.06	.99⅞	1.11⅞	1.05
Range, 1929	1.23⅛	.80⅛	1.23⅛	1.01⅛
	July 18	May 31	Aug. 16	Jan. 3

	May High.	May Low.
Nov. 4	1.12¼	1.12⅝
Nov. 5	Holiday.	
Nov. 6	1.11⅛	1.08⅛
Nov. 7	1.11⅛	1.08⅛
Nov. 8	1.10	1.06⅛
Nov. 9	1.07	1.05⅛
Range	1.12⅛	1.05⅛
Range, 1929	1.25⅛	.72⅛
	Aug. 17	May 31

Provisions.

LARD.	Nov. High.	Nov. Low.	Dec. High.	Dec. Low.
Nov. 4	10.57	10.40	10.62	10.50
Nov. 5	Holiday.			
Nov. 6	10.45	10.45	10.47	10.40
Nov. 7			10.60	10.45
Nov. 8			10.50	10.42
Nov. 9	10.40	10.37	10.42	10.40
Range	10.57	10.37	10.62	10.40
Range, 1929	11.75	10.22	12.02	10.35
	Sep. 19	Oct. 29	July 19	Nov. 1

	Jan. High.	Jan. Low.	March High.	March Low.	May High.	May Low.
Nov. 4	11.20	11.12	11.32	11.22	11.52	11.45
Nov. 5	Holiday.					
Nov. 6	11.02	10.92	11.15	11.05	11.35	11.25
Nov. 7	10.90	10.82	11.02	10.95	11.27	11.17
Nov. 8	11.00	10.92	11.15	11.12	11.35	11.27
Nov. 9	10.90	10.87	11.05	11.05	11.35	11.22
Range	11.20	10.82	11.32	10.95	11.52	11.17
Range, 1929	12.67	10.82	12.40	10.90	12.75	11.07
	Aug. 24	Oct. 29	Mar. 13	Oct. 29	Mar. 12	Oct. 29

Weather in Cotton and Grain States.

Special to The New York Times.

WASHINGTON, Nov. 10.—Forecast:

NORTH CAROLINA—Mostly cloudy Monday and Tuesday, probably showers in west and north portions; warmer Monday.

SOUTH CAROLINA—Mostly cloudy Monday and Tuesday, probably showers in north-west portion; warmer Monday.

GEORGIA—Mostly cloudy Monday and Tuesday, probably occasional showers in west and north portions; warmer Monday in north and central portions.

FLORIDA—Generally fair Monday and Tuesday.

TENNESSEE—Generally fair, except possibly showers in extreme east portion Monday; Tuesday cloudy and colder, possible occasional rain.

KENTUCKY—Generally fair Monday; Tuesday mostly cloudy and colder, possibly occasional rain.

OHIO—Generally fair, except possibly light rain in northeast portion Monday; Tuesday cloudy and colder, possibly occasional rain.

ILLINOIS—Generally fair Monday and Tuesday, somewhat colder Monday.

INDIANA—Generally fair Monday and Tuesday, colder Monday.

WISCONSIN—Mostly fair in south, possibly rain or snow in north and colder Monday; Tuesday generally fair.

MISSOURI—Mostly fair Monday and Tuesday, except possibly rain Tuesday in extreme west; somewhat colder in southeast Monday.

IOWA—Mostly fair Monday and Tuesday, somewhat colder in north and east Monday.

MINNESOTA—Mostly cloudy, possibly snow in northeast and colder in east Monday; Tuesday mostly fair.

NORTH DAKOTA—Mostly cloudy Monday; Tuesday generally fair, not much change in temperature.

NEBRASKA—Generally fair in east, possibly rain or snow in west and somewhat colder in north Monday; Tuesday mostly cloudy.

KANSAS—Fair Monday, somewhat warmer in southwest; Tuesday unsettled, possibly rain, colder in west and south.

LOUISIANA AND MISSISSIPPI—Generally fair in north, mostly cloudy in south portion Monday; Tuesday unsettled.

ALABAMA AND EXTREME NORTHWEST FLORIDA—Mostly cloudy, possibly scattered showers Monday; Tuesday unsettled.

ARKANSAS—Generally fair, cooler in north portion Monday; Tuesday unsettled, colder.

OKLAHOMA—Generally fair Monday; Tuesday unsettled; colder Monday night or Tuesday.

EAST TEXAS—Mostly cloudy Monday and Tuesday, probably becoming unsettled.

WEST TEXAS—Partly cloudy Monday and Tuesday, becoming unsettled, probably colder Tuesday.

Fire Record.

TL—Total loss. CS—Considerable. TF—Trifling. NG—Not given. SL—Slight. ND—No damage.

Manhattan.

A. M.	Location. Occupant.	Damage.
12:05—82	Montgomery St.; David Rock	TF
12:40—455	3 Av.; Miss O'Connor	TF
2:05—450	W. 18 St.; not given	NG
3:15—562	W. 144 St.; not given	TF
5:20—57	St. and 11 Av.; auto, Leo Gorman	TF
6:35—426	E. 57 St.; E. 57 St. Corp.	TF
7:05—83	E. 112 St.; Isaac Kown	TF
7:40—112	W. 135 St.; Beasiia and Sargent	TF
7:45—119	W. 11 St.; Salvation Army	NG
8:25—601	Columbus Av.; not given	TF
8:30—336	E. 89 St.; auto, John Harris	TF
9:55—357	W. Broadway; Dominion Corp.	TF
10:45—244	W. 149 St.; not given	TF
10:55—163	St. and Edgecombe Av.; fence, Columbus Hospital	NG
11:00—240	W. 99 St.; not given	TF
11:35—519	Broome St.; not given	TF
P. M.		
1:55—22	E. 102 St.; Mrs. Smith	NG
2:10—200	W. 98 St.; not given	TF
2:30—411	E. 123 St.; not given	TF
3:30—54	Mowlan Pl.; not given	NG
3:35—176	E. 114 St.; Harry Eisenberg	TF
3:35—650	Edgecombe Av.; auto, Nicholas Kurgy	TF
3:55—161	W. 4 St.; John Baurney	TF
3:50—12	Av. and 40 St.; vacant lot, not given	ND
4:30—731	W. 183 St.; Charlotte Schupp	TF
4:45—48	Jefferson St.; not given	TF
5:45—2	E. 114 St.; not given	TF
5:55—116	St. and 1 Av.; auto, Vincent Sesanut	NG
6:50—2	Prince St.; auto, not given	TF
8:00—2,162	7 Av.; not given	TF
9:00—631	W. 137 St.; Associated Linen Co.	NG
10:35—136	E. 30 St.; auto, not given	TF

Bronx.

P. M.		
8:50—	Pelham Bay Park, near Rock Rd.; brush, not given	ND

Brooklyn.

A. M.		
1:05—561	Brighton-Waters Court; not given	SL
2:15—520	Blake Av.; not given	SL
2:15—54	Hopkins St.; not given	CS
2:15—95	Hopkins St.; J. Jones	CS
3:20—	Henry and Lorraine Sts.; abandoned wagon	ND
5:37—	In front of 700 Pacific St.; auto, "Daily News"	SL
9:25—	Crown St. and Troy Av.; auto, H. Berleint	SL
10:05—403	Chestnut St.; auto, S. Palmer	ND
11:45—375	48 St.; auto, A. Lynd	SL
11:55—249	Marcy Av.; S. Lieberman	SL
P. M.		
12:45—55	St. and 16 Av.; a lot, not given	ND
1:15—97	Quentine Rd.; F. Muart	SL
1:30—1,304	Judge Av.; A. Blackoff	SL
2:20—	E. 57 and Av. L; lot, not given	ND
2:40—304	Bristol St.; M. Brittine	SL
3:15—4,106	1 Av.; Bush Terminal	SL
4:45—	Emmons Av. and Bragg St.; grass fire	ND
5:15—3,610	3 Av.; not given	SL
5:30—601	49 St.; S. Sharti	SL
5:40—170	Wythe Av.; L. Kramarits	SL
6:20—2,602	27 Av.; M. Benloff	SL
7:00—1,063	E. 7 St.; auto, Victor Everett	SL
7:00—326	Stone Av.; Morris Miller	SL
9:45—	Ocean Parkway and Neck Road; auto, S. Larsen	SL
10:00—38	Prospect St.; auto, Pistus Halfar	CS

THE WEATHER.

WASHINGTON, D. C., Nov. 10.—The disturbance that was over the southern plain States Saturday night has moved northeastward to the upper lake region. The northern disturbance is centred tonight over Hudson Straits and moving eastward. Another disturbance is advancing eastward over the plateau region. Still another disturbance which is marked in intensity is moving slowly eastward. Pressure remains quite low in the vicinity of Bermuda. Pressure is high but falling slowly over the Atlantic States and the Canadian Maritime Provinces. Pressure is high and rising from the Oregon coast and northeastward to Western Hudson Bay.

The Wisconsin disturbance will move rapidly northeastward and it will be attended by occasional rains Monday in the Middle Atlantic and North Atlantic States, the Appalachian region, the lower lake region and in portions of the South Atlantic States, while the eastward advance of the plateau disturbance will cause considerable cloudiness Tuesday, with some probability of rain over the greater part of the Washington forecast district. The temperature will rise in the Atlantic States Monday, while colder weather will overspread the Ohio Valley, Tennessee and the lower lake region Tuesday and in the Middle Atlantic and North Atlantic States by Tuesday night.

COUNTRY-WIDE WEATHER CONDITIONS.

In the following record of observations at United States Weather Bureau Stations yesterday the temperatures given are the highest during the twelve hours from 8 A. M. to 8 P. M. and the lowest during the preceding twelve hours, from 8 P. M. to 8 A. M.; the barometer reading and condition of weather are those recorded at 8 P. M. and the rainfall is for the twenty-four hours ended at 8 P. M.

Station.	High.	Low.	Barometer.	Rainfall.	Weather.
Abilene	67	42	29.94	..	Cloudy
Albany	54	28	30.18	..	Clear
Atlanta	69	50	30.18	..	Cloudy
Atlantic City	54	34	30.20	..	Clear
Baltimore	54	34	30.24	..	Cloudy
Bismarck	46	26	29.92	..	Cloudy
Boston	54	38	30.26	..	Clear
Buffalo	56	42	30.00	..	Rain
Charleston	66	46	30.26	..	Pt. Cl'dy
Chicago	50	42	29.78	1.00	Cloudy
Cincinnati	62	36	29.88	.22	Cloudy
Cleveland	60	38	29.88	.30	Rain
Denver	56	30	29.92	..	Clear
Detroit	48	42	29.82	.64	Cloudy
Galveston	76	64	30.04	.66	Pt. Cl'dy
Helena	48	30	29.92	..	Cloudy
Indianapolis	58	40	29.84	.56	Clear
Jacksonville	74	62	30.20	..	Pt. Cl'dy
Kansas City	56	46	29.88	.36	Clear
Los Angeles	72	52	30.00	..	Clear
Miami	78	70	30.12	..	Pt. Cl'dy
Milwaukee	50	40	29.72	.58	Rain
Minn.-St. Paul	46	38	29.80	.03	Rain
Montreal	52	34	30.10	..	Clear
New Orleans	78	68	30.04	..	Cloudy
New York	56	38	30.26	..	Clear
Norfolk	58	42	30.28	..	Pt. Cl'dy
Okla. City	56	38	29.92	..	Clear
Omaha	50	42	29.86	.10	Clear
Philadelphia	54	40	30.26	..	Clear
Phoenix	78	46	29.88	..	Clear
Pittsburgh	56	32	30.00	.01	Cloudy
Portland, Me.	50	30	30.28	..	Clear
Portland, Ore.	48	44	30.28	..	Cloudy
Raleigh	56	38	30.28	..	Pt. Cl'dy
Salt Lake City	56	36	29.80	..	Pt. Cl'dy
San Antonio	76	56	30.00	..	Cloudy
San Diego	64	56	30.00	..	Pt. Cl'dy
San Francisco	64	52	30.10	..	Clear
Savannah	64	52	30.26	..	Pt. Cl'dy
Seattle	46	42	30.30	..	Cloudy
St. Louis	62	52	29.80	.28	Clear
Tampa	82	66	30.14	..	Clear
Washington	56	32	30.24	..	Cloudy
Winnipeg	38	30	29.94	..	Rain

NORTHERN NEW ENGLAND—Occasional rain Monday and Tuesday; warmer Monday.

SOUTHERN NEW ENGLAND AND EASTERN PENNSYLVANIA—Occasional rain Monday and Tuesday; warmer Monday; colder Tuesday afternoon or night.

WESTERN NEW YORK—Occasional rain Monday; Tuesday cloudy and colder, probably rain.

EASTERN NEW YORK—Occasional rain Monday and probably Tuesday; warmer Monday; colder in interior Tuesday.

WESTERN PENNSYLVANIA—Mostly cloudy Monday; rain Monday morning; Tuesday cloudy and colder, probably occasional rain.

MARYLAND, VIRGINIA, DELAWARE AND NEW JERSEY—Mostly cloudy with occasional rain Monday and probably Tuesday; warmer Monday; colder by Tuesday night.

DISTRICT OF COLUMBIA—Mostly cloudy with occasional rain Monday and probably Tuesday; warmer Monday; colder by Tuesday night.

NEW YORK CITY WEATHER RECORDS.

Official Temperatures.

3 A.M.	40	12 M.	51	5 P.M.	50
6 A.M.	39	1 P.M.	54	7 P.M.	49
8 A.M.	41	2 P.M.	55	8 P.M.	49
9 A.M.	44	3 P.M.	56	9 P.M.	49
10 A.M.	47	4 P.M.	53	10 P.M.	49
11 A.M.	51	5 P.M.	50		

Average temperature yesterday, 48.
Average same date last year, 42.
Average same date for 45 years, 46.
High yesterday, 56, at 3 P. M.; low, 38, at 6 P. M.

Barometer—8 A. M., 30.35; 8 P. M., 30.28.
Humidity—8 A. M., 87; 8 P. M., 52.
Wind—8 A. M., northwest; velocity, 12 miles; 8 P. M., south; velocity, 20 miles.
Weather—8 A. M., clear; 8 P. M., clear.

Forecast of Flying Weather.

Special to The New York Times.

WASHINGTON, Nov. 10.—The Weather Bureau tonight issued the following flying weather forecast for Nov. 11:

WASHINGTON TO LONG ISLAND AND WASHINGTON TO NORFOLK—Mostly cloudy sky and occasional rain Monday, with moderate to fresh south and southwest winds up to 1,000 feet, fresh to strong southwest at 5,000 feet.

NORFOLK TO ATLANTA—Cloudy sky and probably occasional light rain Monday, with gentle to moderate southwesterly winds up to 1,000 feet, fresh possibly strong southwest at 5,000 feet.

WASHINGTON TO DAYTON—Cloudy to partly cloudy sky and occasional rain in morning east of Ohio River Monday, with moderate winds mostly southwest and west at surface, fresh southwest at 1,000 feet, strong southwest at 5,000 feet.

UNIONTOWN TO DETROIT—Mostly cloudy sky and risk of light rain in early morning, except near Detroit, Monday, with moderate to fresh southwest or west winds up to 1,000 feet, strong southwest at 5,000 feet.

DETROIT TO RANTOUL—Partly cloudy sky Monday, with moderate winds mostly southwest and west at surface, fresh west-southwest at 1,000 feet, strong west-southwest at 5,000 feet.

RANTOUL TO UNIONTOWN—Partly cloudy sky and risk of rain in early morning near Uniontown Monday, with moderate winds mostly southwest and west at surface, fresh west-southwest at 1,000 feet, strong southwest or west-southwest at 5,000 feet.

ZONE 1, NORTH ATLANTIC STATES—Cloudy sky and occasional rain Monday, with fresh southerly winds at surface and aloft.

ZONE 2, MIDDLE ATLANTIC STATES—Mostly cloudy sky and occasional rain Monday, with moderate to fresh south and southwest winds at surface, fresh to strong southwest aloft.

ZONE 3, SOUTH ATLANTIC STATES—Mostly cloudy sky and risk of light local rains over west and north portions Monday, with moderate southeast and south winds over north portion and gentle easterly over south portion at surface, fresh southwest except gentle variable in Florida aloft.

ZONE 5, OHIO VALLEY AND TENNESSEE—Cloudy to partly cloudy sky and probably rain in early morning over extreme east portion Monday, with moderate southwest or west winds at surface, fresh to strong southwest aloft.

European Weather.

Special Cable to THE NEW YORK TIMES.

LONDON—Fair yesterday, maximum temperature, 54; today's prediction, fair.

PARIS—Rain yesterday, maximum temperature, 54; today's prediction, fair and milder.

BERLIN—Fair yesterday, maximum temperature, 50; today's prediction, fair.

ROME—Showers yesterday, maximum temperature, 72; today's prediction, fair.

ARRIVAL OF BUYERS

Arriving buyers may register in this column by telephoning LACkawanna 1000.

ALBANY—W. M. Whitney & Co.; F. J. Abele, notions; 27 W. 33d (Fellows Buying Corp.).

ALLENTOWN—Zollinger, Harned Co.; W. C. Harned, house furnishings, china, glassware, toys, basement goods; Hotel Manger.

ATLANTA—Chamberlin-Johnson-DuBose Co.; Mr. Hunter, women's, misses', junior coats, suits, dresses; 101 W. 31st (McGreevey, Werring & Howell).

BALTIMORE—Hecht's Reliable; Elias, Boys' clothing, furnishings; 128 W. 31st (Kirby, Block & Fischer).

BALTIMORE—O'Neill & Co.; Miss M. McCloskey, gloves, umbrellas; 1,440 B'way (Hahn Dept. Stores, Inc.).

BALTIMORE—American Cloak and Suit Co.; L. N. Hirschman, Spring coats; Pennsylvania.

BALTIMORE—Bernice Dress Co.; J. Loeb, Spring dresses; Pennsylvania.

BIRMINGHAM—Loveman, Joseph & Loeb; Mr. Goldberg, toilet articles, jewelry, leather goods, art goods; 103 W. 31st (City Stores Co.).

BOSTON—Jordan Marsh Co.; basement; C. Burt, men's furnishings; Miss A. Carey, house dresses; Miss C. F. Fitzgerald, blouses, sweaters, skirts; F. J. Fleming, cotton, linings, blankets, puffs; 1,440 B'way (Hahn Dept. Stores, Inc.).

BOSTON—Gilchrist Co.; Mr. Sexton, domestics; Miss Berk, inexpensive dresses; 128 W. 31st (American Retailers, Inc.).

BOSTON—C. F. Hovey Co.; Miss Kenny, inexpensive dress coats; downstairs, Miss McCann, art goods; 1,440 B'way (Hahn Dept. Stores, Inc.).

BOSTON—R. H. White Co.; Miss Basseville, silks, velvets; 1,440 B'way (Assoc. Mdse. Corp.).

BOSTON—Shepard Stores; H. M. Uline, genl. mdse. mgr.; 128 W. 31st (Weill & Hartmann).

CANAAN, Conn.—H. Wellner, cheap satin blouses; 110 W. 34th (Leif & Shrifts).

CHICAGO—Boston Store Basement—Miss H. Fitzpatrick, women's, children's silk, cotton underwear, negligees, bath robes, infants' wear, sweaters; F. Landsman, men's, boys' furnishings, ladies', men's hosiery, bath robes; Mr. Fink, men's, boys' clothing; Mrs. E. Tuch, misses', women's, children's ready-to-wear, dresses, coats; N. Fenstein, domestics, muslins, wash goods, blankets; Mrs. E. Freedman, umbrellas, furs, laces; 44 E. 23d.

CHICAGO—The Davis Co.; Miss F. Buchtrup, women's silk underwear; A. S. Merriman, men's hosiery, underwear, pajamas; W. Henderson, men's shirts, neckwear, mufflers, flannel shirts; Miss T. Kitchen, juniors' coats, dresses; Miss I. Burdt, infants', children's wear, basement; Miss G. Wolfersheim, women's underwear basement; 200 Madison Av.

CHICAGO—Henry Engel & Co.; H. Engel, Spring dresses; 202 W. 40th (S. W. Meltzer).

CHICAGO—Komiss & Greene; R. M. Gold, jobs cheap basement fur coats; 101 W. 31st (L. Lavitan).

CINCINNATI—Rollman & Sons Co.; Miss L. Koerner, women's, children's hosiery, gloves; 1,440 B'way (Hahn Dept. Stores).

CORNING, N. Y.—Wing & Bostwick Co.; Mr. Stever, men's full dress suits, overcoats, boys' pants; 134 W. 33d (Goodman Buying Syndicate).

DAYTON—Adler & Childs, Inc.; W. H. Westman, millinery; 212 W. 38th (J. Hartblay, Inc.).

DETROIT—Colonial Clothes Shop; J. Kaufman, ladies', misses' gloves, ladies' silk scarfs, hosiery; 47 W. 34th (J. Heller).

EL PASO—Popular D. G. Co.; I. Schwartz, men's clothing; 128 W. 31st (Kirby, Block & Fischer).

FORT SMITH, Ark.—Stein Wholesale D. G. Co.; J. J. Stein, ready-to-wear, cotton, wash goods, shirts, blankets, furnishing goods; 261 5th Av.

FORT WORTH—Monnig D. G. Co.; R. J. Nims, piece goods, linens, bedding; 128 W. 31st (Kirby, Block & Fischer).

... 5th Av. (A. Mincer, Inc.).

HOUSTON—W. C. Munn Co.; E. M. Garrett, women's, children's ready-to-wear; 333 5th Av. (J. M. Biggins, Inc.).

KANSAS CITY—Emery, Bird, Thayer D. G. Co.; H. W. Warren, domestics, linens, wash goods, flannels; 101 W. 31st.

KROONSTAD, South Africa—Rautenbach; J. Holmes, silk coats, suits, wedding gowns; 276 5th Av. (Wm. R. Carr & Co.).

LOUISVILLE—Stewart D. G. Co.; B. Herman, play and novelty suits, neckwear, golf hose, shirts, mufflers; 17 E. 30th (Assoc. D. G. Corp.).

MEMPHIS—Hermann & Kahn Mfg. Co.; F. Hermann, prints, dimities, low end cotton fabrics; Manger.

MILWAUKEE—Boston Store; C. Blair, art needlework; 128 W. 31st (American Retailers, Inc.).

MILWAUKEE—Bitker Cloak & Suit; A. J. Bitker, coats; 128 W. 36th (Beiff-Wiener Buying Corp.).

NEW ORLEANS—Maison Blanche Co., Ltd.; A. Cristina, boys' wear; J. Kurucar, men's clothing; 128 W. 31st (City Stores Co.).

OKLAHOMA CITY, Okla.—Herkowitz Bros. & Spitzer; M. B. Herkowitz, Spring dresses; 485 7th Av. (J. B. Polz Co.).

OMAHA—Thompson, Belden & Co.; W. F. Horne, fancy linens; 101 W. 31st (Wm. Lowell Co.).

PHILADELPHIA—Lit Bros.; Miss Mandel, specials downstairs tots' wear, 2-6 years; 128 W. 31st.

PHILADELPHIA—Stecker's, Inc.; R. Stecker, raccoon coats; 101 W. 37th (Arthur E. Littman).

PHILADELPHIA—Gimbel Bros.; M. F. Phillips, women's extra size better dresses; 116 W. 32d.

PHILADELPHIA—Albee Cloak Co.; J. Goldstein, Spring coats, ensembles; 202 W. 40th (S. W. Meltzer).

ST. LOUIS—Marquette Cloak & Suit Co.; H. Frank, ladies', juniors' jobs Spring coats; 450 7th Av. (J. B. Polz Co.).

ST. LOUIS—B. Nugent & Bros. D. G. Co.; A. M. Weil, mdse. mgr., house furnishing goods, china ware, needlework; 112 W. 38th (National Dept. Stores, Inc.).

ST. LOUIS—Excel Dress Co.; I. Roth, junior and misses' Spring dresses; Pennsylvania.

ST. PAUL—The Golden Rule; J. S. Willner, mdse. mgr.; Miss H. Holm, lingerie; Miss C. Sidletsky, infants', girls' wear; E. A. Blockey, fancy linens, wash goods; A. J. Weldt, bathrobes, corsets, infants' wear, basement; 1,440 B'way (Hahn Dept. Stores).

TAMPA—Maas Bros.; H. C. Jones, sport wear, wash dresses, negligees, robes, pajamas, smocks; 1,440 B'way (Hahn Dept. Stores).

WASHINGTON—The Hecht Co.; Mr. Keating, divisional mdse. mgr.; 128 W. 31st (Kirby, Block & Fischer).

WASHINGTON—Hecht & Co.; Mrs. Martin, notions; Mr. Levy, coats, basement; Mrs. E. Lawlor, negligees; 128 W. 31st (Kirby, Block & Fischer).

WASHINGTON—Woodward & Lothrop; upstairs store; Mrs. H. Brown, rain, beach wear; C. J. Hart, boys' clothing; 370 7th Av.

WHEELING—Stone & Thomas; Miss M. Noonan, millinery; 485 7th Av. (Mdse. & Research Bureau).

YORK—S. Grumbacher & Son; L. Seiler, mdse. mgr., bargain basement; 119 W. 40th (F. Lilienthal & Co.).

Buyers' Wants—Offerings to Buyers

The New York Times will pay a reward of $100 should any one cause the arrest and conviction of a person or firm obtaining money under false pretenses through fraudulent advertising published in The New York Times.

Telephone LACkawanna 1000. Rate 90 cents an agate line.

Buyers' Wants.

Fur Trimmings.

SPRING Furs Wanted—Suitable sport coats. Biermann, 347 West 36th, 5th floor.

SPRING Furs Wanted—Better grade. A. R. Piper Co., 131 West 35th.

SPRING Furs Wanted—All kinds. Elco Coat Co., 247 West 35th.

WOLVES, Skunks and American Gray Foxes Wanted. Majestic Coat, 260 West 39th.

WANTED—Black astrakhans; quantity. Tel. Medallion 0249, ask for Harry.

Silks.

CHIFFON Wanted—500 pieces of 39-40 inch chiffon, all shades; must be cheap; will pay cash if necessary. Belle Maid Dress, 500 7th Av.

CREPE Satins, Printed Silks, Chiffon Velvets of Any Description Wanted—Spot cash. Basser Fabrics, 453 4th Av. Lexington 5156.

CREPE Wanted (Rayon Delustred)—Open for large quantity for cash. Parisian Undergarment Company, 568 Broadway.

GREIGE Wanted—4 by 2, 60 reed, 42 inches wide, off looms in the greige. 151 West 40th St. Room 801.

FLAT Crepes and Cantons Wanted—Jobs and close-outs. Moe D. Leipzig & Bro. 525 8th Av.

FLAT Crepes Wanted—Large quantities. Lustberg & Lipschitz, 501 7th Av.

FLAT Crepes Wanted—Printed. Tiffany & Goodman, 501 7th Av.

METAL Brocades and Lames Wanted—Domestic and imported, to close for cash. Z 439 Times.

MOIRE Wanted—Taffetas, also rayon, flat crepe, pastel shades. Call Medallion 2601.

ROMAINES Wanted—All shades; good qualities. Birnbaum & Pollak, 148 West 37th.

SATINS Wanted—Also cantons, flat crepes, novelty silks; any quantity; spot cash. Lippman, 33 East 29th. Ashland 4226.

Woolens.

BLACK Broadcloth Wanted at price. Cohen & Weinberg, 520 8th Av.

BROADCLOTHS and Worsted Wanted—Suitable for cloak and suit trade; large quantities only; submit particulars and prices; cash. Z 2167 Times Annex.

BROADCLOTHS WANTED.
BLACK AND COLORS UP TO $1.25.
HARRY LEVY & RADER, 307 WEST 36TH.

BROADCLOTHS Wanted—All colors, for Spring line. Joseph Stein, 463 7th Av.

BROADCLOTHS Wanted—Must be cheap for cash. Streiser & Levine, 227 West 36th St.

CLOTH Wanted—Kasha, Parker Wilder 1000 or similar; American 69787. Wisconsin 1704.

CLOTHS Wanted—Tan suedes, at a price. Z. Bers, 535 8th Av.

WOOLENS Wanted—Flannels, below $1; paying cash. Wisconsin 7262.

General Merchandise.

TOYS, Novelties, Leather Goods, Drug Sundries wanted; merchandise suitable for department stores; quantities or small lots; must be cheap for cash. Tel. Algonquin 7885.

DRY Goods, Piece Goods, Trimmings Wanted—Entire stores and stocks bought for cash. Paul Finkelstein's Sons, 105 East Houston St. Telephone Dry Dock 0845.

Contracts Wanted.

WANTED—Any work, from manufacturer or jobber, that can be made with sewing, cutting, riveting and snap machines; experienced on rubberized novelties. Z 2160 Times Annex.

Offerings to Buyers.

Children's, Juniors', Infants' Wear.

CHILDREN'S Coats—Sacrificing entire stock before moving. Samuel Newmann, 246 West 36th.

CHILDREN'S chinchilla coats, 7 to 16, fur collars, closing out for cash. J. Schiller, 261 West 36th.

CHILDREN'S Coats, to close out, 2-6; very low prices. S. Frishling, 575 8th Av.

Coats.

COATS—50 samples assorted sizes, 16-46; values to $18; sacrifice $10 cash. 360 7th Av., Room 301.

COATS—Broadcloths, chinchillas, suedes, fuzwoves; for jobbers. P. Rothstein, 545 8th Av.

COATS—100 to close out not this season; very cheap low price. 235 West 36th, room 801.

COATS—Chinchilla and sports, plain and fur trimmed; immediate delivery. David Marks & Bros., 270 West 39th.

COATS—Newest sports in chinchillas, tweeds and rumble coats at a price.
OHRINGER CO., 1,385 BROADWAY.

COATS—For jobbers! Sports! Dressy! Dog trimmed, Cocoalette, extra sizes; $6.75-$12.50. Feinman & Sons, 589 8th Av.

COATS, Chinchilla, well tailored; sizes 11 to 19; $6.50; immediate delivery. Stechin Bros., 245 West 35th.

COATS—Selected dog sets, $10.50-$22.50. Bernstein & Sack, 207 West 38th.

COATS—Reversibles, 6 styles at $10.75. Excel Coat, 142 West 36th.

COATS, closing out, Spring coats, better grade. Dalvis Cloak, 250 West 39th.

COATS—Spring line ready, sport and dressy. Poretz Bros., 535 8th Av.

COATS—300, better kind, sacrificed; also jobs dresses, imperial, 261 West 35th.

SPORT Coats, 75, juniors' and misses', to close out; $5 net cash. Grossman, 257 West 39th.

Dresses.

DRESSES—Sparkle satins, 8-14, $1.40; 38-40, $1.65; 40-48, $1.87; flat crepes, 18-40, $2.50; covert ensembles, $3.25. Globin, 141 West 36th.

DRESSES—$6.75 NEW CANTONS.
$6.75 NEW CHIFFONS.
$6.75 NEW FISHNETS.
MELBA, 241 WEST 37TH.

DRESSES—See our new modified silhouettes in large sizes at $6.75; they are meeting the approval of the most critical buyers. Charmaine Dress Co., 498 7th Av.

DRESSES—2,000, extraordinary assortment; transparent velvets, chiffons, crepes, cloths; $10.75-$18.75 values, $6.75. Cabot Dress, 260 West 35th.

DRESSES—Contractor closing out 60 silk dresses of better kind at sacrifice. 265 WEST 36TH, 12TH FLOOR REAR.

DRESSES—Extra size, large women's dresses, flat crepes; close out, $2.75. Eversell Dress, 205 West 36th.

DRESSES—To close out one-100 regular $10.75 and $6.75; no reasonable offer refused. 325 West 36th, Room 505.

DRESSES—Closing out several hundred cantons and satin $10.75 dresses at great sacrifice. Louis Herman & Son, 469 7th Av.

DRESSES—New Fall styles; closing out fine selection regular $6.75, $4.25; regular $10.75, $6.75. Rampler, 260 West 35th.

DRESSES—Closing out beautiful $10.75 and $6.75, great sacrifice, all colors, size. Dorothy Frock House, 253 West 35th.

DRESSES—Afternoon, dinner, evening; high grade, closeout. Paris Dress, 251 West 36th.

Skirts.

SKIRTS—Newest creations, tuck-in, skirts, tailored, pleated and silhouettes in flannels, tweeds, coverts, popular prices; also juniors' skirts. Correct Skirt, 260 West 35th.

Fur Coats.

FUR Coats, caracul, in all shades and qualities; attractive prices. Linkoff & Ganeles, 104 West 29th St.

Fur Trimmings.

BADGERINE Goat Sets — Finest quality. Katcher-Meshel, 150 West 30th. Longacre 4914.

BEAVERS, wolves, lynx and foxes. M. Kopf & Co., 230 West 20th. Lackawanna 1576.

CARACULS, Wolves, Kit Foxes, Skunks, German Foxes—All shades; shawl, pouch, strip sets; remarkable values at close-out prices. M. L. Goldman, Inc., 230 West 30th St. Longacre 6296.

DOGS—One of the largest producers offers remarkable values in shawl sets; all shades; immediate delivery. William E. Salzman, 118 West 27th. Chickering 4030.

DOG Sets in stock, $5-$6. Gamerman & Trager, 177 West 26th.

FURS—See our full line of Spring shades dyed on all wanted furs. Apollo Fur Dyeing Co., 114 West 14th. Watkins 8065.

JAP Coons, Bolster Collars, Sets—Close out. Beerfas-Feirstein, 217 West 29th.

KRIMMER CARACUL, DEUTCH-LAKRETZ, LONGACRE 7617.

RACCOON Plates—Large quantity of 1s plates. Tel. Mitchell 0575.

WOLF sets at the price, special sale on half shawls, all shades, ready for delivery. Lieber Bros., 330 West 27th.

WOLF Shawl sets and strips to close out. Pennsylvania 6877. A. Goldschmidt.

500 black shawl sets, raccoon and opossum, no reasonable offer refused. Algonquin 3360.

Silks.

SILKS—Closing out discontinued numbers at attractive prices. S. Steinfeld & Co., 470 7th Av.

Woolens.

BASKETWEAVES — Broadcloths, flannels, kashas, sheens, reps, hairlines, tweeds, wool crepes. Olian Bros., 263 West 38th. Wisconsin 7746-7747.

BASKETWEAVES — Broadcloths, flannels, kashas, sheens, reps, hairlines, tweeds, wool crepes. Olian Bros., 263 West 38th. Wisconsin 7746.

BROADCLOTHS—Chinchilla, regulars and jobs. Warren Woolen, 257 West 38th. Longacre 4511.

BROADCLOTHS, suedes, tweeds, and jobs, low prices. Century Woolen, Wisconsin 6053.

CHINCHILLA—Special offering, extra fine quality, all wool blue chinchilla for spot delivery; mill cost, $2.50; our close out price, $1.85 net. M. Garfinkel's Sons, 270 8th Av. Algonquin 7300.

GERMANINA—Chinchillas, navy, green, red, copen, putty at 4.37½, 10% off, 10 days. Instaedzer, Ketcham 1850.

OVERCOATINGS, imported, one piece; each number; equal British $12; close case lots $5, $6. Martin, 21 East 49th.

PLAIDS, Parker-Wilder, all wool; also other cotton warp plaids. Big variety; immediate delivery. Henry Samson, 230 West 38th. Longacre 5115-5116.

WOOLENS—69701, 69316, 6693 and 896; close outs; cheap. Pennsylvania 6400.

WOOLENS, closing out, piece goods. Dalvis Cloak, 250 West 39th.

WYANDOTTE—1128 buckskin, in all shades. Chickering 7219, Ext. 119.

Buyers' Wants.

Rate: 90 cents an agate line.

Coats.

COATS, Suits and Ensembles Wanted—Spring; placing orders snappy missy styles; mornings only. 142 West 36th, 4th floor.

COATS Wanted—Looking at samples of Spring coats and suits. 463 7th Av., 14th floor.

COATS Wanted—Jobber placing orders on Spring coats. 3d floor, 139 West 35th.

COATS, Suits Wanted—For Spring. S. & S. Garment, 463 7th Av.

SPRING Coats and Suits Wanted—Better grade only. Goldberg & Co., 1,359 Broadway, morning only.

Dresses.

DRESSES WANTED—ANY QUANTITY; CASH. LACKAWANNA 8961.

Fur Coats.

FUR Coats Wanted—Pesca, all descriptions; cash; bring samples. 135 West 29th, 3d floor rear. Brown. Chickering 6149.

Fur Trimmings.

BADGER Sets Wanted—At prices. Greater Coat Corporation, 365 8th Av.

BEAVER Collars Wanted—Large quantity; cash. Rosenthal-Loeb-Hoch, 265 West 27th.

CANADIAN Wolf and Fainted Wanted—Fine quality; regulation shawl sets. Casey Coat, 48 East Broadway. Orchard 1867.

CRIMMER and Lapin, also light furs, regulation sets, fine qualities wanted. Casey Coats, 48 East Broadway. Orchard 1867.

DOGS Wanted—Quantity, all colors; cash. Cohen & Sons, 260 West 36th.

DOGS Wanted—Quantity black, gray, red. J. Goldstein, 224 West 36th.

DOGS Wanted—Black, red, gray; for cash. Julius Lev, 225 West 35th.

DOG Sets Wanted—Also Vicuna paws. Herman, 247 West 38th, 9th floor.

FOX Paws Wanted—Fluffy tans, grays; cash. J. Goldstein, 224 West 36th.

FURS Wanted—Badger strips in quantity. Call mornings. Joseph Engel Cohen Company, 1,359 Broadway.

FURS Wanted—Wolves, lynx, skunks, at a price. 146 West 36th, 9th floor.

FURS Wanted—Buying Spring furs. Monarch Garment, 145 West 36th.

FURS Wanted—Wolves, kit foxes, dogs, all kinds of better furs, at a price. Lebock, 550 8th Av.

FURS WANTED.
Buying Spring furs, also chinchillas; Spring shades. 12th floor, 535 8th Av.

FURS Wanted—Placing orders Spring furs. Kay-Ar-Eff, 241 West 37th.

FURS Wanted—Spring, of every description. J. Rupner & Co., 342 West 36th.

FURS Wanted—Open jobs, better sets. 240 West 38th, 6th floor rear.

JAP COONS, WOLVES WANTED.
Also South American kit foxes, strips. 263 West 38th St., 2d floor.

JAP coon, natural, regulation strip; cash. 244 West 39th, 8th floor.

OCELOT Trimmings Wanted. E. Stamm & Co., 250 West 39th St.

PLATINUM MANDELS WANTED.
Sirowitz & Isaacson, 205 West 36th.

RACCOONS Wanted—Natural, also beavers, to our patterns. 1,385 Broadway, 3d floor. See Mr. Gottlieb.

SILKS WANTED
WE ARE OPEN TO PURCHASE FOR CASH
$100,000 in Silks
FLAT CREPES
CANTON CREPES
All Colors
AT A PRICE
MAX SCHNECK & BROS.
463 7th Ave.

FINANCING
of manufacturers and jobbers by advances on accounts and merchandise.
WORMSER & CO.
95 Fifth Ave., N. Y. Phone Algonquin 3360.

Wholesale APPAREL Directory

A Convenient Guide for Busy Buyers—For Information phone Lexington 0878

Missy Street-Afternoon-Tailored Dresses — To Retail at

BOND DRESS CO.	470 7th Av.	Missy, Afternoon	25.00
LEADING DRESS & COSTUME CO.	1384 B'way	Street & Afternoon	25.00
LUCERNE FROCKS	225 W. 37th	Missy, Afternoon & Evening	25.00
TIGER-LEVENSON CO., INC.	1375 B'way	Afternoon & Street	15.00
ADORABLE FROCKS, INC.	1385 B'way	Newest Silhouettes	15.00
ADVANCE DRESS CO.	1350 B'way	Street & Afternoon	15.00
AYWON DRESS CO., INC.	1375 B'way	Chic Street Dresses	15.00
BOWDAN & TUMAN	260 W. 37th	Paris Originals	15.00
DRESSCRAFT CO.	1385 B'way	Missy Sportwear	15.00
GRACETTE DRESS CO.	236 W. 37th	Misses & Juniors Chiffons	15.00
CHARLES HOFFMAN	1375 B'way	Personality Silhouette	15.00
MONARCH DRESS CO.	500 7th Av.	Street, Afternoon, Sport	15.00
SILVER FOX CO.	1385 B'way	Misses & Junior	15.00
STERNGOLD BROS.	1385 B'way	Tailored Silhouettes	15.00
SAMUEL ALTMAN	238 W. 35th	Missy Dresses	10.00
JOLCO DRESS CO., INC.	463 7th Av.	Semi-Tailored Silhouette	10.00
NOXALL WAIST & DRESS CO.	134 W. 37th	Afternoon, Street	10.00
RAPPORT-HOFFMAN DRESS CORP.	501 7th Av.	New Silhouette	10.00
DICK SHILL, INC.	1350 B'way	Junior, Missy & Women's	10.00
STURMAN DRESS	142 W. 37th	Silhouette Type	10.00
WARREN DRESS CO.	462 7th Av.	Afternoon, Street	10.00
ELRAY DRESS CO.	267 W. 38th	Better Made	5.00
ROSENBLATT & HOLLUB	137 W. 38th	Misses' Silk Dresses	5.00

Half Size, Large, Small and Youthful Women's Dresses

MAX GREENBERG & CO.	226 W. 37th	Black-Blue Gowns for Women	49.50 Up
CLIFF DRESS CO., INC.	225 W. 37th	Women's Evening, Afternoon	25.00
JULIUS GROSSMANN & CO.	1375 B'way	Youthful Women's	25.00
BARNET GINSBURG, INC.	141 W. 36th	Short Women's	15.00
SONORA DRESS COSTUME CO.	1385 B'way	Youthful Women's	15.00
M. SWAYRILL	1375 B'way	Youthful Women's	15.00
NAGDAD DRESS CO.	1375 B'way	Misses' & Women's	10.00
RESCOTT DRESS, INC.	462 7th Av.	Half Sizes	10.00
TRU-SIZE & GLADDY DRESS CO.	501 7th Av.	Afternoon, Street	10.00
SEYMOUR DRESS CO.	501 7th Av.	Silk Dresses	5.00
ROTHERN DRESS CO.	245 W. 35th	Stouts	4.00-7.50

Dance-Party-Wedding Dresses

DIANA PARTY FROCKS, INC.	1384 B'way	Evening Dresses	25.00
GEORGE JACOBSON, INC.	257 W. 38th	Wedding & Party	15.00
LEE CLAIRE COSTUME, INC.	1375 B'way	Dinner & Dance	15.00
MASTERPIECE DANCE FROCKS	224 W. 35th	Party, Dance, Evening	15.00
MERRY MAID WEDDING DRESS	253 W. 37th	Wedding & Party	15.00
ROSELAND COSTUME CO., $35-55	256 W. 38th	Lion Costume Co.	15.00-25.00
BUTTERFLY DRESS MFG. CO.	253 W. 38th	Party, Dance, Evening	15.00
WELCO DRESS CO.	147 W. 35th	Velvet, Party	5.00

Sportswear, Knitted, Tailored Silk, Cloth Dresses, Tailored Cottons

KNITWEAR MFG. CO., INC.	136 W. 36th	Knit Sport Ap'l Sweaters	15.00-35.00
BROOKL'N KNIT SPTWR. CO., INC.	225 W. 38th	Sweaters, Suits, Novelties	16.50 Up
CROTONA DRESS CO.	463 7th Av.	Missy Sportwear Dresses	15.00
GOTHAM SPORTWEAR CO.	205 W. 39th	Knit Sportwear Ensembles	15.00
LIPMAN BROS., INC.	257 W. 38th	Tailored & Sport Dresses	15.00
COHEN BROS. CORP.	500 7th Av.	Sportswear & Sweaters	10.00 Up
LEW L. GLUCK, INC.	462 7th Av.	Tailored Cottons-Sp'tw'r	5.00-15.00
GU-TA, INC.	140 W. 36th	Wool Sport Dresses	3.00-5.00

Coats and Fur Scarfs

J. BERGER & SONS	519 8th Av.	Fur Scarfs	
ELABIN BROS. & LEVINE	550 8th Av.	Misses' & Ladies' Coats	49.50

Wholesale Only

Joyeux Noel
RIBBONS
of tinsel, gauze and embossed chiffon will help many gift packages to say "Merry Christmas."
Be ready for this demand by stocking our Imported Novelty Ribbons, exclusive with us, which are admirably suited to gift packing.
Schloss Bros. Ribbons, Inc.
31 East 28th Street New York

HIGH YIELDS now obtainable from conservative investments place the discriminating investor of today in a position to derive substantial benefits through the accumulation of sound income-producing bonds and preferred stocks.

Write for Circular No. 1660
"Investment Suggestions"

Spencer Trask & Co.
25 Broad Street, New York
ALBANY BOSTON CHICAGO
PROVIDENCE PHILADELPHIA
DETROIT NEWARK LONDON
Members New York Stock Exchange

Exempt from all Federal Income Taxes and tax free in South Carolina

South Carolina Coastal Highway
5% Gold Bonds
Due Feb. 1, 1938 & 1939

These Bonds are direct, general and joint obligations of the counties of Dillon, Florence, Williamsburg, Colleton, Beaufort and Jasper.

Price 100 & interest

The National City Company
Main Office: National City Bank Building
Twenty-nine Offices in the Metropolitan District

Exempt from all Federal Income Taxes

South Jersey Port District
(Camden) Marine Terminal
4½% Bonds
Due October 1, 1949-1963

These bonds are general obligations of the South Jersey Port District. They are issued for the purpose of developing a marine terminal on the Delaware River at Camden, New Jersey and are secured by a first lien on payments which the City of Camden has contracted to make to the District in semi-annual amounts more than sufficient in each year to pay interest and principal of this loan as they fall due.

Prices to yield about 4.60%
Complete circular on request

Harris, Forbes & Co
Pine St., Cor. William
NEW YORK
Uptown Office
475 Fifth Avenue

WE have prepared a list of Preferred Stocks selling to yield 5.50% to 6.50% which we recommend for investment at this time.

Copy on Request

Estabrook & Co.
FOUNDED 1881
Members New York Stock Exchange, Boston Stock Exchange
24 Broad St. New York
Telephone Hanover 1780

Long Term
Canadian
Government
Provincial
Municipal
Bonds
Principal and interest payable in New York
To yield over 5%
Offerings submitted on request

Wood, Gundy & Co.
Incorporated
48 Wall St., New York
Toronto Montreal Winnipeg London, Eng.

FINANCIAL MARKETS

Ending of a Stock Exchange Crisis—Changes Which Follow in the Situation.

Reversion of Friday's stock market, after Thursday's moderate recovery from its seemingly irresistible decline in the preceding two business days to narrow variation in prices and a business of only normal magnitude, was reasonably good evidence that the crisis is at an end. This does not mean that a rising market is necessarily ahead of us. It leaves resumption of Wall Street "bull movements" as remotely distant as it could have seemed on Oct. 29. The traditional habit of the stock market at such junctures is to move with extreme rapidity and violence in its first reflection of a changed condition, then to lapse into lethargy while awaiting the longer sequel of events.

Recovery after the first brief readjustment is always slow. For one thing it is never clear, during a considerable lapse of time, that sale of "distress stock" taken over in the crisis has been completed. Only the course of time will show whether trade has actually been affected, and how greatly. Notwithstanding the depths to which Stock Exchange prices plunged on such "panic days" as Dec. 22 of 1920 and Oct. 24 of 1907, the record shows a long list of industrial shares which sold in 1921 below the worst prices of 1920, and a dozen important railway shares which in 1908 went under the previous year's lowest.

It is quite true, on the other hand, that the stock market crash of those two years itself resulted from a dangerously overexploited trade, which is hardly true today, and that industrial reaction was cause rather than consequence of events on the Stock Exchange. But even in the early periods of reaction (perhaps excepting 1921) it was only gradually discovered what was wrong with trade. The prospect will not be altogether clear on this occasion for some little time to come. The community perfectly understands the good points discernible in the prudent policies of general trade during the last six years. But it cannot yet know surely how far, in some great industries, the rash use of credit from which producers carefully abstained was practiced by consumers. Statistics of current industry will therefore be watched with absorbing interest during the next few weeks and months.

The stock market may or may not be essentially affected by the diversion of investors' interest, as a result of last month's catastrophe, from stocks to bonds. Bond prices are not low as a rule, even when compared with years before the war; but, on the other hand, the propaganda lately in vogue for common stocks was absurdly overdone. The recent shift in appetite for new securities from bonds to stocks, the offer, during the nine months ending with last September, of new stock issues greater by $3,700,000,000 than in any previous corresponding period, and the fact that this year stocks made up 72 per cent of the total new securities offered, whereas in 1927 bonds made up exactly the same percentage, were neither new phenomena in American finance nor a result of deliberate investors' choice. Precisely the same impulsive rush to new stock issues occurred in 1900 and 1901 as in 1929, and for exactly the same reason—which was the abnormally rapid speculative enhancement of prices for existing stocks.

When the inevitable readjustment of Stock Exchange values had come in the markets of those days, the reverse process followed instantly. Investors would not take new stocks, and the market for existing bonds grew stronger as the market for existing stocks began to be deserted. To how great an extent this change will be carried on the present occasion is yet to be discovered. Its very general adoption would be no misfortune to the investing community, which had all but been pushed into an atmosphere of financial illusion by the recent propaganda.

There will always be, as heretofore, a great body of capital to engage intelligently in the country's sound industrial enterprises through purchase of their stock. But to do this prudently requires knowledge of intrinsic values, and recent experience shows the extent to which a speculative "outside public" can be trusted to obtain such knowledge. Even with serious investors, the lately insistent assertion that, as a uniform principle, investment in stocks is as safe over long periods as in bonds and inevitably far more lucrative, the constant harping on the hardship of bondholders when the "purchasing power of money falls," may now quite as well be relegated to the background.

RECORD OF TRANSACTIONS.

New York Stock Exchange, week ended Nov. 9, 1929:

Stocks (Shares).

	1929.	1928.	1927.
Monday	6,202,000	3,842,100	2,070,100
Tuesday	Holiday	Holiday	Holiday
Wednesday	*5,914,760	4,894,670	2,122,880
Thursday	*7,124,000	5,627,330	1,723,974
Friday	*3,214,000	4,980,140	1,884,400
Saturday	Ex closed	3,360,000	977,300
Total week	22,516,410	22,033,339	8,534,294
Year to date	991,190,310	742,915,156	480,986,655

The trading was divided thus:

	1929.	1928.	Changes.
Railroads	1,236,800	1,151,340	+ 85,360
Industrials	21,279,610	20,882,999	+397,711
Total	22,516,410	22,033,339	+483,071

Bonds (Par Value).

	1929.	1928.	1927.
Mon.	$23,158,000	$8,332,000	$9,656,000
Tues.	Holiday	Holiday	Holiday
Wed.	16,675,000	10,133,000	12,091,000
Thurs.	18,672,000	9,882,500	10,817,500
Fri.	13,881,000	10,773,500	13,149,250
Sat.	....	6,243,000	5,630,500
Tl. wk.	$72,386,000	$45,364,000	$52,344,750
Year to date	2,534,000,300	2,684,212,780	2,870,980,700

Bond dealings in detail were:

	1929.	1928.	Changes.
Corp.	$51,585,000	$32,481,100	+$19,103,900
U. S. Govt.	3,317,000	1,422,000	+ 1,895,000
Foreign	17,342,000	11,356,500	+ 5,985,500
City	42,000	95,000	− 53,000
Total	$72,386,000	$45,364,000	+$27,021,400

*Exchange closed at 1 P. M.

NEW YORK STOCK EXCHANGE

WEEK ENDED NOVEMBER 9, 1929.

	Last Week.	Year to Date.
Total sales	22,516,410	991,190,310
Same period a year ago	22,033,339	742,915,156

	Last Week High.	Last Week Low.	Year to Date High.	Year to Date Low.
Average price 50 stocks	227.85	184.40	311.90	182.50
Same period a year ago	218.38	209.90	218.38	173.13

Range, 1929. High.	Low.	Sales.	Stock and Dividend Rate.	High.	Low.	Last.	Net Ch'ge.
57¼	37¼	5,000	ABITIBI PWR & P	44	39	41	+1
89¾	74	500	Do pf (6)	79¾	74	74	−6
159¼	72	300	Abraham & Straus	73	73	73	−28
112½	103¼	90	Do pf (7)	106	103¼	103¼	−4
750	210	400	Adams Express (h 6)	250	210	210	−140
34	22	30,400	Do new	24	22	25	..
96	84¾	200	Do pf (5)	86	85½	85½	−1½
35¼	20	2,800	Adams Millis (2)	25	20	22½	−2½
104¼	2	7,200	Advance Rumely	16	13½	14¼	+2¼
119	15	4,300	Do pf	28	16¼	19¼	+½
4½	¾	8,200	Ahumada Lead	1½	1	1	−¼
222½	80	56,600	Air Reduc (†4½)	142½	80	105	−37½
40¼	25	2,100	Air Way E Appl (3½)	27	25	25	−2
11¼	2½	3,500	Ajax Rubber	3¼	2¾	2¾	−¼
10½	4½	21,400	Alaska Juneau	6½	4½	5½	−¼
25	5	2,500	Albany Perf W Pap	11	9½	10½	..
56¾	18½	255,500	Alleghany Corp	31½	21½	25½	−½
112½	95	4,400	Do pf (5½)	101	96½	99½	+4½
92	80¾	2,100	Do pf x w (5½)	90½	88½	89	..
185	86	50	Alliance Realty (†13)	108½	106½	106½	..
354¾	200	28,300	Allied Ch & Dye (6)	244	200	210¼	−4¼
125	120¼	1,800	Do pf (7)	123½	122	122	+¼
75¼	37½	29,100	Allis-Chal Mfg (3)	50½	40¼	43¼	−6¾
30½	28½	600	Alpha Port Cem (3)	29	28¾	29	..
73	31	400	Amalg Leather pf	35	31	31	−2
42½	17½	12,400	Amerada Corp (2)	25	21	22¼	−2¾
23¾	4	3,800	Am Agricult Chem	7¾	6½	7	−½
73½	24¾	6,800	Do pf	29¾	24¾	26	−2¼
157	86	15,400	Am Bank Note (†13)	110	86	93½	−15½
65¼	57	170	Do pf (3)	60	57	57	−3½
20¾	8	3,800	Am Beet Sugar	9¾	8	9¾	−1¼
60¾	46	100	Do pf	49	49	49	..
76¼	28¾	29,200	Am Bosch Magneto	40	31¾	38	+½
82	43¼	6,900	Am Br S & F (2.40)	49¾	45½	45	−1½
126½	115¾	80	Do pf (7)	119¾	117	119¾	+2¾
24¾	4½	27,200	Am Brown Bov Elec	12	6¾	9	−2
104	49¾	460	Do pf (7)	72¼	65	65	−3½
184¼	103	210,600	Am Can (†6)	132	103	115¼	−20½
142	135	1,400	Do pf (7)	139¼	137	139	+2
106¼	76	5,700	Am Car & Fdy (6)	89	80½	82¼	−5¾
120	110¼	400	Do pf (7)	115	114¼	115	+1
86¼	70¼	200	Am Chain pf (7)	80¼	80	80¼	+¼
81½	35	14,500	Am Chicle (2)	45	35	41	−3
55	20	19,800	Am Com Alc (K 1.60)	32	20	25½	−5½
47¼	20½	2,800	Am Encaustic Til (2)	27¾	21½	25¼	−1½
98¾	30	6,600	Am European Sec	43	30	37	−6
199¼	50	200,000	Am & Frn Pwr	85¼	53¼	67¼	−14¼
108½	104	1,600	Do pf (7)	105¼	104	104	−1
103	86¼	2,100	Do 2d pf (7)	92¼	89	91	+2
42	19¾	5,100	Am Hawaiian S S (1)	25	20¼	23	+1½
10	4½	600	Am Hide & Leather	5½	4½	4½	−¼
52½	29	800	Do pf	34¾	29	31	..
58¾	40¼	15,200	Am Home Prod (3.60)	50	45	47¾	+1¼
54	29	11,600	Am Ice (2)	37½	32¼	34¼	−3½
96	84	1,000	Do pf (6)	90	86	89	−1
99½	30	75,500	Am Internat (†2)	50½	33	40¼	−12½
[illegible]	2¾	3,300	Am La F & Foamite	3¾	3	3½	..
136	98¾	11,400	Am Locomotive (8)	105½	98¾	100¼	−4¾
119½	112	1,600	Do pf (7)	116	116	116	..
279¾	147½	2,200	Am Mach & Fdy (†7)	180	160	168	−12
81¼	41¼	28,400	Am Metal (3)	52¼	43¼	47¼	−2¼
125	112	100	Do pf (6)	112	112	112	−13
98¼	65	470	Am Nat Gas pf (7)	74	65	71¼	+1½
17½	3	400	Am Piano	5	4	4½	−1½
85	15	220	Do pf	20¼	15¾	18½	+2½
175¾	70	30,700	Am Power & Lt (†1)	87	70	78¼	−9¼
104	92¼	2,900	Do pf (6)	100	96	96½	−1
80	70	200	Do pf A (3)	74¼	73¾	73¾	..
84½	70½	1,300	Do pf A sta (5)	82	70	73	..
55¾	[illegible]	100,900	Am Rad & S S (1½)	37¼	31¼	33½	−5¼
64½	[illegible]	6,700	Am Republics	24½	15¼	18½	−7
144½	73	42,200	Am Rolling Mill (c2)	95¼	76½	82¼	−15¼
74¾	51¼	4,600	Am Saf Raz (†5)	57¾	51¼	55	−2
41½	23½	4,400	Am Seating (2)	27	23½	23½	−3½
7	1	2,000	Am Ship & Commerce	2	1½	1½	−¼
112¼	70	1,010	Am Shipbuilding (8)	80¼	73	73	−7
129¾	71	94,800	Am Smelt & Ref (4)	89¼	71	75¼	−13¼
136	130	1,200	Am Smelting pf (7)	136	130	130¾	−7
49	38	2,600	Am Snuff (3)	44¼	39¼	40½	−2¼
112	100¾	80	Do pf (6)	100¾	100¾	100¾	..
73¼	35¼	21,600	Am Steel Found (3)	52	41	47	−2
114	110	280	Do pf (7)	111	110½	110½	−1½
85	40	4,900	Am Stores (†2½)	52	45	48	−2
94¾	61¼	10,600	Am Sugar Ref (5)	68	61¼	61¼	−3½
111	100¾	900	Do pf (7)	104¼	101½	101½	−2½
60	26¾	5,700	Am Sumatra Tob (3)	34	28½	29½	−2½
32½	17	1,300	Am Tel & Cable (5)	25¾	24½	24½	+3
310¼	193¾	158,600	Am Tel & Tel (9)	242½	209½	222	−24½
232½	160	10,200	Am Tobacco (†10)	210	176½	x186	−18½
235	160	16,100	Do B (†10)	207¼	175¼	x188	−16¼
121¼	115	12,000	Do pf (6)	117	115	115¼	−1
181	125	3,900	Am Type Fdrs (8)	145¼	125	140	−1
112	107¼	100	Do pf (7)	108	107¼	107¼	−¾
199	60	54,800	Am Water Wks (c1)	97	60	70	−27¾
104	97	1,500	Do 1st pf (6)	102	100¼	100¾	−1¼
27¼	5¾	4,900	Am Woolen	10¼	8¾	9¼	−1
55¾	20¾	6,900	Do pf	27¾	21¾	21¾	−4½
16½	6¼	6,400	Am Writing Pap ctfs	9	6¾	6¾	−2¼
46	34	400	Do pf (3)	38	35	35	+1
49¼	3¼	15,100	Am Zinc, L & S	13½	8¼	11¼	−2
111¼	58¼	1,300	Do pf (6)	70½	58¼	65	−14¼
140	75½	461,600	Anaconda Copper (7)	98¾	80	86¾	−13½
89¾	62¼	1,000	Anaconda W & C (3)	64¼	63¼	63¼	−1½
80	25	12,700	Anchor Cap (2.40)	40¾	33½	36¾	−12½
68¾	30	9,700	Andes Copper (3)	40¾	33½	36½	−2½
49¼	22¼	10,400	Archer-Dan-M (2)	31	25¾	28	−3½
115	102¾	50	Do pf (7)	105	104	104	−1
95	75	2,100	Armour of Del pf (7)	82	80	80	−1
18¾	5¼	35,200	Armour of Illinois, A	7¼	6	6¼	−1
10¼	3¼	42,700	Do B	4¼	3¼	3¾	−½
88	60	2,200	Do pf (7)	65	62	63	−1
40¼	10¼	6,800	Arn'd, Constable & Co	14½	11¼	11½	−3
100	92	20	Artloom pf (7)	92	92	92	−3
30½	24¼	700	Art Metal Constr (1½)	25¼	24½	25¼	..
58¾	30	2,000	Assoc App Ind (4)	39¾	36	37	−2
70¾	28	21,000	Assoc D G (2½)	39¾	28	34¼	−5½
107	85	200	Do 1st pf (6)	85	85	85	−5
298½	195¼	34,600	At T & S Fe (10)	245	210¼	230½	−23½
104¼	99	3,200	Do pf (5)	103	101	101¾	−1
209¾	165	3,100	Atl Coast Line (†10)	180	170¼	171	−9
86	32¼	12,800	Atl, Gulf & West Ind	77	67½	70	−6¾
62½	45¼	2,800	Do pf (4)	57	54¼	55¼	−2
77¾	30	118,300	Atl Refining (†2)	45	38¾	42¼	−4½
140	57	11,400	Atlas Powder (†5)	90½	67	86	−4½
108½	96	170	Do pf (6)	99½	96	97	−2
17½	9	700	Atlas Tack	10	9	9	−1
514	120	7,600	Auburn Auto (J 4)	215	135	176	−84
11¼	3¼	5,600	Austin, Nichols	5¼	3	4½	..
42½	18	600	Do pf	30	18	23	−5
32¼	22	6,300	Autosales	24½	22	22	−3½
48¼	23	200	Do pf (3)	26	22	26	−5
50	36	900	Auto-St Saf R, A (3)	37½	36	36	−1
20	6	42,400	Aviation Corp of Del	8¾	6¾	7¾	−1¼
66¾	15	27,700	BALDWIN LOCO	30¼	22	24¾	−5¼
125	113¼	490	Do pf (7)	117	113¼	114	..
145¼	112	65,600	Baltimore & Ohio (7)	124½	113¾	118	−7¼
80	75	1,900	Do pf (4)	80½	79½	79½	..
110½	102	190	Bamberger pf (6½)	106	102	102	−3
90½	55	6,800	Bang & Aroos (3½)	68	61	63	−3
115	103¼	250	Do pf (7)	110	107½	107½	−2
33¾	22	70	Barker Bros (2)	22½	22	22½	+½
87	75	40	Do pf (6½)	75	75	75	−14
29½	3¼	1,200	Barnet Leather	4	3¾	3½	+¼
49½	20	67,700	Barnsdall, A (†2½)	27½	22½	25¼	+2
113¾	62	700	Bayuk Cigar (2)	76	62	62	−12
106¾	95	180	Do 1st pf (7)	97	96	97	..
39¾	17	11,700	Beacon Oil	22½	17¼	18	−2½
181	75	2,900	Beatrice Creamery (4)	93½	83	84¼	−8½
101	67	8,600	Beech-Nut Packg (c3)	78¾	69	70¾	−4½
17½	6¾	4,900	Belding-Hemingway	7½	6¾	7¼	−½
84½	77¾	800	Bel N Ry pt pf (5.40)	78¾	77¾	78	..
104¾	25½	80,800	Bendix Aviation (2)	41½	31¼	34¼	−6¾
60¼	32½	12,700	Best & Co	42	32½	38½	−1
140¼	80	230,600	Bethlehem Steel (6)	97½	83	89½	−7½
128	116¾	7,100	Do pf (7)	124¼	120	120¼	−1½
61½	28½	700	Bloomingdale Bros	35	31¼	35	..
111	100¼	200	Do pf (7)	101	101	101	+½
118	84¾	80	Blumenthal pf (7)	85	84¾	85	+3
136¾	47½	10,500	Bohn Al & Brass (†5)	65	52	55½	−5½
89¾	70	4,000	Bon Ami, Cl A (†4)	75	73¼	x73¼	−4½
11¼	3¼	2,700	Booth Fisheries	5¼	4	4¼	−1¼
100¼	58	41,100	Borden Co (3)	74	60	65	−6½
86¾	29¼	16,200	Borg-Warner (4)	44½	32½	34	−5½
145	85	1,000	Boston & Maine	138	107	107	−8
15¼	6	300	Botany Cons M, Cl A	6	6	6	−1
65¼	10½	69,000	Briggs Mfg	15½	11½	13¼	−2
44½	25	1,500	Briggs & Stratton (2)	31¼	26¼	28¼	−3¼
6¾	2	1,200	British Empire Steel	2¼	2	2	..
12½	4	500	Do 2d pf	5¼	4½	4½	+½
73¾	17¼	8,300	Brockway M T (3)	21¼	17¼	17¼	−4½
145	70	70	Do pf (7)	85	80	80	−5
81½	40	31,700	Bklyn-Man Tran (4)	57	51	54¼	−4
92½	78	1,700	Do pf (6)	83¾	80	80½	−3½
12½	4	500	Bklyn & Queens Tran	5½	5	5½	+1
65	48	400	Do pf (4)	50	48	48	−2
248¾	100	28,300	Bklyn Union Gas (5)	138	110¼	123¼	−16¼
51½	35	2,300	Brown Shoe (3)	45	40½	43	−1
58¾	22¼	7,700	Brunsw-Balke-Col (3)	30¾	24	24¼	−5¼
44½	4½	3,300	Bruns Ter & Ry S	12	7¼	12	..
42¾	14	14,100	Bucyrus Erie (1)	23¾	20¼	21¾	−1½
50	36½	6,300	Do cv pf (2½)	38¾	36½	37	−2½
28¾	9	21,700	Budd (E G) Mfg (†1½)	15	11½	12¼	−1
105	96	10	Buff, R & P pf (6)	105	105	105	..
83¼	61¼	600	Buff & Susq pf (4)	73	73	73	−2
54¾	30	3,500	Bullard Co (†2)	39	30	32	−6
32¾	24	8,700	Bulova Watch (3)	30	24	27	−3
127	35	1,200	Burns Bros, Cl A (8)	96¼	80	82	−14¼
105¼	97	120	Do pf (7)	91¼	90	90	..
39	22¾	2,600	Do Class B	26	25	25	..
96¾	30	117,200	Burr Add Mach (†1.60)	62½	33	42¾	−21¼
59½	31	3,700	Bush Term (g2)	44	38¾	39½	−2¼
110¼	97	550	Do deb (7)	103	97½	100	+2
118½	106	140	Bush T Bldgs pf (7)	108	106	106	−2
9½	2	8,800	Butte Copper & Zinc	3¼	2¾	3¼	+½
42½	5	3,200	Butte & Superior (2)	8	5	5	−3
192¾	80	30,400	Byers (A M)	99	80	85	−24¼
121½	108	30	Do pf (7)	110	110	110	+1
47½	20	14,000	By-Prod Coke (1)	24½	20¼	23¼	..
84¾	63¼	8,000	CALIF PACKING (4)	72¼	67	68¼	−2¼
31	20	30	California Pet	28	28	28	..
4	1	4,500	Callahan Zinc & Lead	1¾	1¼	1½	+¼
136¼	29	9,900	Calumet & Ariz (10)	106	80	82¼	−13½
61½	23	44,400	Calumet & Hecla (4)	30½	20	22½	−4½
49¼	22	3,700	Campbell W&C F (3)	26	22¼	23¼	−2½
98¼	45	20,500	Cana D G Ale (5)	58¾	45	54½	..
265¾	191¼	41,600	Canadian Pacific (10)	207	196	202	−12
48¼	30	5,100	Cannon Mills Co (2.80)	36¼	34	35	−2
65¾	30	3,300	Capital Adm, A	41	30	30	−10
39¼	34	100	Do pf, A (3)	34	34	34	..
92½	80	70	Carolina, C & O (4)	81½	81½	81½	−3½
467	145	13,400	Case (J I) Co (6)	213	145	165	−32½
122½	114¾	300	Do pf (7)	116	114¾	115	−1
42½	10	1,400	Cavanagh-Dobbs	12	10	10	−2
105½	60	200	Do pf (6½)	60	60	60	−10½
79½	21	3,700	Celotex Co (3)	44	30¼	37½	−7½
49¼	21	2,000	Cent Aguirre Asso (1½)	28¾	24½	27	−2
35	[illegible]	22,900	Central Alloy Steel (2)	43½	28¼	37¾	−5¼
112½	105¾	170	Do pf (7)	110	108	108	−2
360	280	900	Cent RR of N J (†12)	285¾	280	x274½	+1½
20¾	3	1,300	Century Ribbon Mills	5¾	4	4	−1
92	87	50	Do pf (7)	90	87	87	−3
120	65¾	27,800	Cerro de Pas Cop (6)	81¼	65¾	69¾	−9¾
32	13	4,100	Certain-teed Products	18	15	16	−3
81½	47¼	200	Do pf	52	50	50	−2
80¾	18	12,800	Checker Cab Mfg	41	30	37½	..
82	50½	24,000	Chesapeake Corp (3)	64¼	50½	55½	−7¾
279¼	181	24,300	Chesap & Ohio (10)	211	181	190	−21½
19½	4½	4,700	Chicago & Alton	5¾	4½	5½	+1
29½	5½	3,900	Do pf	7	5½	5¾	+¼
23½	7½	14,100	Chicago Gt Western	12½	9½	9¾	−1
63½	22	12,900	Do pf	37½	24½	31¼	−6½
44½	18¾	58,300	C, M, St P & P	27½	18½	23	−5½
68¾	30	101,100	Do pf	46	32¼	38¼	−8¼
108¼	79	26,000	Chicago & N W (5)	88¼	79	87	−1
145	134	400	Do pf (7)	139	138	138½	..
47¼	21¼	7,300	Chicago Pneu Tool	21	20¼	20¾	−9¾
61½	46½	3,800	Do pf (3½)	52½	46¾	50¼	−1½
143¼	110	18,400	Chi, R I & Pac (7)	125	112½	114½	−9¼
102¾	95	1,900	Do pf (6)	99¾	95	98	+1
109	103	1,900	Do pf (7)	106¾	103	103	−3½
36	21½	610	Chicago Yel Cab (3)	28	25	25	−1½
50	29	1,800	Chickasha Cot Oil (3)	30¾	29¼	29¼	−½
75¾	44¾	8,000	Childs Co (2.40)	62	47	55	−6½
135	26½	272,400	Chrysler Corp (3)	36	26½	33	−6
62½	40	3,200	City Ice & F (3.60)	49¼	44	46	−2½
105¼	96	60	Do pf (6½)	98	96½	96½	..
220	150	10	City Investing (10)	175	175	175	−10
27	7½	24,700	City Stores (1)	10½	8¾	9¾	−¼
52	38	560	Do A (3½)	40¼	38	38	−2
275	225	1,000	C C C & St L (8)	225	225	225	−15
72¼	25¼	2,700	Cluett, Peabody (5)	40¾	35¼	37	−3¼
119	97	20	Do pf (7)	100	98	98	−2
154¼	120¼	11,800	Coca-Cola (4)	137	127	128½	−7¾
50	44¼	5,800	Do Class A (3)	47	46	46½	+½
72¼	15	10,000	Collins & Aikman	20	15	17¾	−2
103½	78	300	Do pf (7)	80	78	78	−2
78¾	32	10,900	Colorado Fuel & Iron	43¼	32	35¼	−3½
135	88	500	Colorado & South (3)	98	96	96	−22
80	65½	250	Do 1st pf (4)	70	67½	67½	+1½
140	52¼	208,900	Columbia G & E (2)	84	58½	68½	−13½
120	57	1,000	Do rec pt pd	70	57	58	−13
109	100	2,000	Do pf, A (6)	104¼	102¼	102¾	+¾
96¼	96	100	Do pf, B (5)	93	93	93	+1
88¾	17¼	244,200	Col Graphophone (87c)	29	19¾	24¼	−4½
344	119	17,300	Columbian Carb (†5)	168	120¼	152	−18
69¾	22	45,600	Coml Credit (3)	34½	22	26	−9
51½	32¼	6,600	Do Class A (3)	38¼	32½	34¼	−2¼
105½	70	150	Do 1st pf (6½)	84	80	80	..
95¾	80	20	Do 1st pf (6½), x w	80	80	80	−3¾
28	22¾	200	Do pf, B (2)	24¼	24	24	−¾
79	31¼	40,000	Coml Inv Trust	49¼	34	40	−9
90	88	600	Do pf (6½)	90½	88	89	−1
109	98	10	Do pf (7)	98¼	98¼	98¼	+¾
69¼	10	800	Do warrants	10	10	10	−20
63	20¼	245,200	Coml Solvents	36¾	22	29	−9
24¾	10	484,200	Cmwth & So (b3% stk)	16	12	13¾	−2¾
93	44	1,800	Conde Nast Pub (2)	45	44	44	−4
35½	11	83,200	Congoleum-Nairn	16½	13¼	14¾	−1½
92¾	45¾	2,300	Congress Cigar (†5½)	55¼	45¾	50	−8½
1¼	[illegible]	1,000	Conley Tin Foil stpd	¾	⅝	¾	..
95¼	40	1,600	Consolidated Cigar (7)	53	47½	50	+1
96	70	1,090	Do pr pf (6½)	75	71½	72	+2
100	76	210	Do pf (7)	81½	76	76	−7
28¾	10	9,600	Con Film Indus (2)	17¼	13¼	15	−¾
30¾	15¾	6,400	Do pf (2)	22	17½	19¼	−2¾
183¼	88	303,700	Consol Gas (4)	108	88	96¾	−13½
100¾	93¾	12,700	Do pf (5)	99¾	96	97¼	+¾
70¾	50	4,300	Con R R Cuba pf (6)	56	52	56	+1
[illegible]	1¼	10,400	Consol Textile	1¾	1¼	1¼	..
28½	12	3,400	Container Corp, A	16¼	14	14¾	−1¼
11½	4½	6,700	Do B	6¾	4¾	5	−1¾
90	25½	15,600	Conti Baking, Cl A	46¼	32¾	40	−6
15¼	4¾	56,300	Do Class B	7¾	5¾	6½	−1¼
100	83¾	4,200	Do pf (8)	90¾	85	85½	−1½
63¾	41	4,600	Conti Bank NY (1.20)	46	41	43¼	−3
92	40¾	68,800	Conti Can (2½)	64	45¾	55½	−8½
126	115	510	Do pf (7)	125¼	125	125	+1½
110¼	50	19,900	Conti Insurance (2)	73½	63¼	66	−8½
28¾	6¾	43,900	Conti Motors (80c)	9¾	8¾	9	−¾
47¾	22	112,200	Conti Oil of Del	29¾	22	24½	−2½
126¾	82	51,800	Corn Prod Ref (†3½)	104	83¾	90¾	−12½
144¾	138	1,460	Do (7)	139¾	138	138½	−1½
82¾	20¼	56,200	Coty, Inc (g2)	35¾	25¾	29	−5
57¾	20	300	Crex Carpet	24¼	22	22	..
125	24	11,300	Crosley Radio (‡1)	37½	24	30	−7
79	40	1,600	Crown Cork & Seal	51¼	40¼	44	−6
101¼	92	80	Crown W P 1st pf (7)	96	92¾	93	+¼
25½	17	800	Crown Zellerbach (1)	19¾	19	19	−1½
121¼	77½	4,700	Crucible Steel (5)	91	82¼	83¾	−2¼
116¼	107½	200	Do pf (7)	107½	107½	107½	−1½
[illegible]	[illegible]	4,200	Cuba Cane Sugar	1¾	1¼	1¾	..
[illegible]	[illegible]	900	Do pf	3½	2¾	3	..
24¾	7	5,000	Cuba Company	12	9½	9½	−1½
17	7½	6,100	Cuban-Amer Sugar	9¾	8½	9	−1¼
96	60¼	370	Do pf	65	65	65	..
[illegible]	[illegible]	500	Cuban Domnic Sug	3	3	3	+½
67½	38¾	6,900	Cudahy Packing (4)	42½	38¾	40¼	+2¼
182	107¾	2,100	Curtis Publish (†7)	114¼	110	114¼	+4¼
118	112¼	1,400	Do pf (7)	114	113¼	114	+1½
173½	87½	100	Curtiss Aero & M (1)	87½	87½	87½	−12½
30½	7½	177,400	Curtiss Wright	12	9¾	10¼	−1
37½	14	33,000	Do Class A	20¼	15	17¾	−2½
130	118¼	20	Cush Sons pf (7)	120	118¾	118¾	−1¾
118½	108¾	60	Do pf (8)	110	110	110	−5
121¾	58¼	3,200	Cutler-Hammer (3½)	80	72	79¼	−5¾
128½	63	3,800	Cuyamel Fruit	107	95	103	−3
69¾	21¼	18,300	DAVISON CHEM	37¾	29¼	31	−5
49¾	25	1,400	Debenham Sec (‡2.31)	27½	25	25	−3½
[illegible]	120	530	Deere & Co pf (7)	121¾	120	120	+1
225	141½	13,200	Del & Hudson (9)	175	155½	163½	−14
169½	120¾	22,800	Del, Lack & W (†7)	150¼	137	143¾	−7¼
77½	[illegible]	7,800	Denv & R Gde W pf	65¼	60½	64½	+5
385	224	2,300	Det Edison Co (8)	272	248½	270	−5
64¼	25	2,500	Devoe & R, Cl A (†3)	38	32¼	35	−2
164	123	1,830	Diamond Match (8)	129¼	123	124	−3¼
11¼	6¼	4,700	Dome Mines (1)	7¾	7	7¾	+¾
54¾	12	11,100	Dominion Strs (1.20)	25¼	20¼	21	−1
126½	71	24,100	Drug, Inc (4)	91¼	78¼	83	−7¼
4¼	2	500	Duluth, S S & Atl	2½	2	2	−½
7	3	400	Do pf	3¾	3¾	3¾	+¾
[illegible]	[illegible]	7,100	Dunhill Intl (†4)	40¼	35	39	..
28¾	13½	2,800	Duplan Silk (1)	16¼	14	14	−1½
102	92	440	Do pf (8)	96	94	95	..
231	80	146,200	Du Pont de N (†4½)	135¾	100¼	107	−33
119½	110	4,200	Do deb (6)	115	110	111	−2½
100½	96½	200	Duquesne L 1st pf (5)	96½	96½	96½	..
48	38	60	Durham Hosiery pf	41½	41½	41½	−½
39¼	19	1,500	EASTN R MILL (1½)	24	20	24	+1¼
264½	162	22,600	Eastman Kodak (†8)	205	170¼	181½	−26¼
128	117	20	Do pf (6)	120	117	120	−3¼
76¾	27	12,700	Eaton Axle & S (3)	36	30¼	33½	−2
39¾	11½	2,300	Eitingon-Schild (2½)	16	12¼	12¾	−3¼
112¼	60	600	Do pf (6½)	61	60	61	−9
174	[illegible]	28,800	Elec Auto-Lite (6)	92¼	70¾	80	−10
115	108½	240	Do pf (7)	107	105¾	106	+¼
[illegible]	[illegible]	18,400	Electric Boat	5	4½	4¾	..
86½	[illegible]	69,400	Elec Pwr & Lt (1)	44¼	35¼	40¼	−5½
109¼	102	4,200	Do pf (7)	105½	102	103¼	+1¾
104¼	73	18,300	Elec Storage Bat (5)	90¼	73	79½	−8½
10½	3¼	2,000	Elk Horn Coal	6	5	5	..
23¾	4¼	400	Em'son-Br'tingh'm, A	5	4¼	5	−1½
13	2¾	100	Do B	4	4	4	+1
83¾	54	2,800	Endicott-John (5)	58¾	54	56	−4
124½	108¾	200	Do pf (7)	109	109	109	..
79¾	21	42,200	Eng Pub Svc (†1)	45½	35¼	39¾	−7¾
123	90	1,200	Do pf (5)	97	96	96	..
109	84½	200	Do pf (5½)	98½	98½	98½	−7½
61	31¼	5,700	Equit Off Bldg (2½)	37	28½	37	..
93½	41	76,900	Erie R R	61	45	55½	−5½
66½	57	10,700	Do 1st pf (4)	62½	58	60	−1½
63½	55	4,000	Do 2d pf (4)	58½	55	55	−2
61½	30	70	Erie & Pitts (3½)	61½	60	61½	+1½
58¾	25	4,500	Eureka Vac Clean (4)	31	29¼	29¾	−1½
73¼	20	5,900	Evans Auto Ldg (1½)	30	24	24	−5
37¾	23½	230	Exchange Buffet (1½)	25	24¾	24¾	−½
10	3¾	400	FAIRBANKS CO	5¾	3¾	3¾	−4½
35	11	30	Do pf	29	25½	25½	+10½
84¾	28¾	3,800	Fairbanks Morse (3)	41	24	40	..
110½	104¾	220	Do pf (7)	107	104¾	106	−1
72¾	35	2,200	Fash Pk Asso (k3½)	42	35	39	−3
101½	88	100	Do pf (7)	86	86	86	−2½
102	95	800	Fed M & Smelt pf (7)	97¼	97¼	97¼	+½
22½	5	6,500	Fed Motor Tr (80c)	9½	6	6½	−3
36¾	22	7,900	Fed Wat Svc, A (2.40)	41¼	32	35¼	−3½
123	62	19,500	Fid Phen Fire Ins (2)	83	68	71½	−13½
12¼	6	110	Fifth Av Bus (64c)	7½	6¾	7	−1½
98¾	35	800	Filene's Sons	55½	35	35	−20
76¼	35	200	Do ctfs	47	35	35	−20
107	95¾	60	Do pf (6½)	97½	97	97½	+1½
90	55	19,300	First Ntl Stores (2½)	70	55	65	−4½
20¼	3¾	27,300	Fisk Rubber	5¾	4¼	4½	−1½
72½	15	1,290	Do 1st pf	22	18½	20	+5
82½	20¼	250	Do 1st pf cv	28	20¼	20¼	..
64	39¾	1,100	Florsheim Shoe, A	45	39¾	39¾	−5¼
102½	90¾	200	Do pf (6)	90¾	90¾	90¾	..
52½	35¼	7,500	Follansbee Bros (3)	48	39	40	−6¼
95	34	10,700	Foster Wheeler (1)	54	34	46¾	−9¼
230½	110	100	Do pf (7)	110	110	110	−120½
60½	20	5,000	Foundation Co	25	20	20¼	−3¼
105¾	40	78,900	Fox Film, Cl A (4)	79½	61½	70	−11
54¾	24	32,400	Freeport-Texas (4)	36¼	28	31¼	−3¼
107¾	90	300	Fuller Co pr pf (†6.60)	99¾	98¾	99¾	−½
23½	5	3,900	GABRIEL SNUB, A	8¾	7¼	8	−1
83½	60½	800	Gamewell Co (5)	69	65¼	69	+2
26	3½	7,300	Gardner Motor	6	4¾	5¼	−1
123¼	81	21,000	Gen Am Tank Car (†4)	100¼	85¼	91¼	−11½
94¾	47	3,600	Gen Asphalt	54¼	46½	49	−5
89¾	24	2,200	Gen Bronze (2)	37	24	30	−7
81	30	10,800	Gen Cable	39¾	34	34¼	−5¾
130¾	70	6,600	Do A (4)	93¾	80	80	−14
107½	102¼	500	Do pf (7)	103½	102¼	102¼	−1
74	42	6,000	Gen Cigar (4)	59	52¼	57	−1½
121	112¼	230	Do pf (7)	118	117	117	..
403	168¼	142,300	Gen Electric (16)	249	195½	215	−37
11½	11	16,700	Do special (60c)	11½	11¼	11¼	..
81½	35	120,100	Gen Foods Corp (3)	52¼	45½	48½	−3¼
112	70	18,000	Gen G & E, A (c1½)	80¾	71	xr75	−5¼
116	[illegible]	700	Do B (c1½)	100	100	xr100	−16
116¼	96	170	Do pf A (7)	100	99	xr99	+1½
135	111¼	100	Do pf A (8)	118½	116	xr116	−2
89¼	30	7,400	Gen Mills (†3½)	60½	55	55	−4½
100	87¼	500	Do pf (6)	92	87¼	87¼	−4¾
91½	33¾	105,600	Gen Motors (†3.60)	46½	39½	43	−3
126½	117	6,800	Do pf (7)	120	118	118	−2
52	30	1,700	Gen Outd Adv, A (4)	42½	40¼	x42	+1
41	5	8,100	Do vtc (2)	22	18½	19½	+10½
35	25	26,200	Gen Pub Service (b6)	42	26¼	28½	−11½
126½	70	18,700	Gen Ry Signal (5)	88	78¼	82½	−3½
88¾	50	6,200	Gen Refractories (†4½)	73¼	60	63	−7
143	94	39,400	Gillette Saf Raz (c5)	110	94	99¼	−11½
48¼	15	9,500	Gimbel Bros	21¼	15	17¾	−3¾
94	73	600	Do pf (7)	79½	78	78	−1¼
64¾	30	28,400	Glidden Co (M 2)	38½	30	34	−1½
106	99	200	Do pr pf (7)	103	102¼	102¼	+2¼
75	10	14,700	Gobel (Adolf)	15½	12¼	14½	−3½
82	31½	178,900	Gold Dust (2½)	46¼	35	41¼	−7½
120	104¾	200	Do pf (6)	105¼	104¼	104¼	−1¼
105½	42	24,000	Goodrich (B F) (4)	56	50¼	52	−4
154½	90	800	Do pf (7)	103	90	99	−2¼
104½	56	88,200	Goodyear T & R (5)	75	65	70¼	−4¼
60	33	1,600	Do 1st pf (7)	96½	94	95	+1
14	5	7,900	Gotham Silk Hos (2½)	27	20	21¼	−4½
54	7¾	800	Gould Coupler	5¾	5¾	5¾	−1½
48¾	[illegible]	82,800	Graham-Paige Motors	12	9¾	10¼	−1½
102½	52	1,200	Do ctfs	12	7	10	−2
86¼	48¾	20,300	Granby Consol (8)	60½	56¼	60½	−7½
[illegible]	[illegible]	4,700	Grand Stores (C 1)	54½	45	50	−3¼
116	[illegible]	600	Do pf (6½)	103¼	90	90	−13½
22¾	9¼	6,200	Grand Union	16¼	12¼	14¼	−2½
54¾	32½	4,500	Do pf (3)	38	32½	35¾	−2¼
68¾	28¼	5,800	Granite City Steel (4)	46	28½	40	−4¾
90	44	9,800	Grant (W T)	55	44	50	−5
128½	98¾	17,800	Gt Northern pf (5)	101½	94¼	97½	−4
122¼	93¾	8,400	Do pf ctfs (5)	96¼	94¼	95¼	−3¼
39¾	20	20,200	Gt N cfs Ore P (†1½)	26	22½	23	−2
11½	[illegible]	20,100	Gt Western Sug (2.80)	23¾	20¼	20½	−1¾
129¾	112¼	110	Gt West Sug pf (7)	113	113	113	−3½
200½	115	400	Green Can Copper (8)	135	115	115	−20
70	19	166,800	Grigsby Grunow (3)	24¾	19	20	−18
5½	2	200	Guantanamo Sugar	2¼	2	2½	+½
50	20	7,000	Gulf, Mob & Northn	32	21	25½	−2½
103	100	200	Do pf (6)	80	80	80	−3½
75	51	8,000	Gulf States Steel (4)	55¾	51	51	−11
108	100	10	Do 1st pf (7)	103	103	103	..

Continued on Following Page.

WHITE, WELD & Co.
Government, Municipal Railroad, Industrial and Public Utility Securities
SHORT TERM NOTES
FOREIGN BONDS
Investment lists prepared for Banks, Institutions, Trustees of Estates and Individual Investors
14 Wall Street
New York
BOSTON CHICAGO

Mac Marr Stores, Inc.
Operating a Chain of 1,371 grocery stores and 372 meat markets located in California, Arizona, Washington, Oregon, Idaho, Montana, Wyoming, Nebraska, New Mexico and Colorado.
7% Preferred Stock
With Common Stock Purchase Warrants
Price to yield about 6.34%
Send for Circular D-310

Merrill, Lynch & Co.
120 Broadway New York
Telephone RECtor 9680
UPTOWN OFFICE—11 East 43rd Street
Telephone VANderbilt 9191
Chicago Detroit Denver Los Angeles
Members of the New York, Chicago, Detroit and Cleveland Stock Exchanges

Accounts Carried on Conservative Margin

F. J. LISMAN & CO.
Members New York Stock Exchange
Associate Members N. Y. Curb Exchange
44 Wall Street New York

Public Utility Industry

Every indication points to another year of new high records for the Public Utility Industry. Gross revenues from sales of electricity and gas are to exceed all previous totals; net earnings of both branches of the industry are expected to be higher than ever before and production of electricity and gas will reach new peaks.

Output of electricity by Public Utility power plants in the United States during August for the second time exceeded 8,000,000,000 K.W.H. It is more than a coincidence, and of more than unusual interest, that this monthly output of 8,250,000,000 K. W. H. exceeded the total output from existing similar sources for the entire year 1905.

It is estimated that 1929 gross revenues of the Electric Light and Power and Gas Industries will for the first time exceed $2,800,000,000, and may approximate $2,950,000,000; this would compare with $2,600,000,000 in 1928. The combined invested capital of the Electric Light and Power Industry and the Gas Industry on January 1, 1930, will, it is estimated, approximate $16,000,000,000, as contrasted with $14,750,000,000 a year ago.

PYNCHON & CO.
Members New York Stock Exchange
111 Broadway New York
Telephone Rector 6970
Madison Ave. at 43rd St. Savoy-Plaza Hotel
Tel. Vanderbilt 6671 Tel. Volunteer 6500

RIGHTS
Chicago & N'west Rts.
New York Central Rts.
North American Rts.
Bangor & Aroost'k Rts.
Pennroad Rights
Columbian Carbon Rts.
General Asphalt Rts.
Kreuger & Toll Rights
SCRIPS
All Stock Div. Scrips
All Reorg. Scrips
SPECIALISTS IN RIGHTS AND SCRIPS
McDONNELL & Co.
Members New York Stock Exchange
120 Broadway, N. Y. Tel. Rector 7800

AUGUST BELMONT & CO.

DOMESTIC AND FOREIGN FINANCING

45 CEDAR STREET, NEW YORK — 30 STATE STREET, BOSTON

New York City and New York State Bonds

Other High Grade Municipal Bonds

Barr Brothers & Co.
INC.
40 WALL STREET NEW YORK

Special Analysis
Canadian Pacific
in our
Weekly Market Review
Copy on request

deSaint-Phalle & Co.
Members New York Stock Exchange
Members Philadelphia Stock Exchange
Members New York Curb Exchange
Members New York Produce Exchange
15 Broadway, New York
20 East 57th St., N. Y. — N. Y. Central Bldg., 230 Park Ave.
1604 Walnut Street, Philadelphia, Pa.
SS. Ile de France — SS. Majestic
276 Insurance Exchange Bldg., Montreal
Correspondents:
Banque de Saint-Phalle — Paris; Branches in 32 Cities
Saint-Phalle, Ltd. — London
Saint-Phalle Bank A.G. — Berlin
Banque de Saint-Phalle — Brussels and Antwerp
Saint-Phalle & Co. — Zurich and St. Moritz

Investment Securities

Kissel, Kinnicutt & Co.
Members N. Y. Stock Exchange
New York Chicago

Calumet & Arizona
Our "WEEKLY INDUSTRIAL AND SECURITY ANALYSIS"
Contains a Treatment of this Company
Copy on Request
J. R. SCHMELTZER & CO.
Members New York Stock Exchange
26 Broadway — REctor 9800
1 East 46th Street — WICkersham 4884

American Insurance

Firemens Insurance

Public Fire Insurance

Public Indem. Insurance

Outwater & Wells
Members Unlisted Securities Dealers Assn.
15 Exchange Place, Jersey City, N. J.
Telephone 3300 Montgomery

Exempt from Federal Income Taxes

City of
Tampa, Florida
4¾% and 5% Gold Bonds
Maturing 1937 to 1946

Legal investments for savings banks and trust funds in New York and Massachusetts.

Price to yield
5.30% to 5.25%

Rogers Caldwell & Co.
INCORPORATED
150 Broadway, New York
Telephone Rector 1062
Affiliated with
Caldwell & Co., Nashville

During the Past Three Weeks

signs have not been lacking to indicate that there is a definite upward trend in the prices of sound bonds. We believe that the present affords an opportune time for the investor to purchase a high income return with adequate safeguards.

Suggestions of bonds to yield over **6.00%** on request.

BATTLES & CO.
Established 1890
Telephone HANOVER 0352
30 Broad St. New York — 1518 Locust St. Philadelphia

Conservative Investments

SHIELDS & COMPANY
Members New York Stock Exchange
52 Wall Street, New York

An Analytical Review of the

Rise and Fall of Prices

Will be mailed upon request

EDWIN WEISL & Co.
Members New York Stock Exchange
25 Broad St. New York
Telephone HANover 8272
604 Fifth Ave., New York
Between 48th & 49th Sts.
Telephone BRYant 7945

CRASH'S AFTERMATH AS EUROPE SEES IT

Still Some Division of Opinion as to Results in the General Trade.

STOCK SPECULATION ENDED

Foreign Markets Approve Last Week's Continuing Liquidation—Sees Recovery Premature.

Special Cable to THE NEW YORK TIMES.

LONDON, Nov. 8.—Not the least significant feature of the Wall Street collapse, as London sees it, is the enormous reduction in brokers' borrowings, the decline in which during two weeks has wiped out a whole year's growth. This conveys to our market, more vividly than anything else, the extent of the recent speculative liquidation. No doubt is now expressed here that the American market is passing through one of the most serious financial crises in its history, the influence of which will be felt for a long time to come.

Had the reaction been more orderly and not such a complete rout, its effect on American business would in London's view have been comparatively slight. It is now felt, however, that prediction that a collapse of the present dimensions will pass lightly over American trade is felt to be somewhat rash. The best opinion here is that, for a time at all events, American trade is almost certain to suffer more or less severely.

Must Be Some Trade Reaction.

Wireless to THE NEW YORK TIMES.

ROME, Nov. 8.—What effect the Wall Street crash will have on American production and trade it is considered difficult yet to determine. The present feeling is that the general economic situation in the United States is sufficiently solid to make possible resumption of satisfactory production after a short period, even though its volume may not for some time reach again the high levels of the last few years.

Thorough Liquidation Salutary.

Wireless to THE NEW YORK TIMES.

PARIS, Nov. 8.—The past week's renewed decline on Wall Street made no such impression here as did the crash of a week before, because it was felt that, at the lowest prices, serious resistance was certain to be offered to a further decline. It was also foreseen that enough new buyers would be reached to offset the distress sales. Most experienced observers here considered the recovery which immediately followed the Wall Street panic as too rapid, and regarded speedy liquidation of crippled bull positions, even if made at low prices, as the preferable alternative. That process, it is argued, would insure the passing of liquidated securities into the hands of reliable investors or purchasers, whose position would be invulnerable by reason of the low prices paid for their purchases.

Some time is expected to elapse before any considerable Stock Exchange recovery from the shock. It will certainly be a long time before the general public will resume speculation on the recent scale. Still, it is not overlooked here that the number of people who were engaged in the recent speculation represented only a small percentage of the American population. The direct effect of the Wall Street break on the American economic situation is still expected to be limited to "luxury industries," but, that contingency apart, the feeling exists that a slack period would have been normal in any case after the industrial superactivity witnessed last Summer.

Stage in Downward Readjustment.

Wireless to THE NEW YORK TIMES.

BERLIN, Nov. 8.—The past week's renewed decline of American stocks, some of them to prices lower than were reached in the October panic, is held to confirm the opinion which prevailed at Berlin during the October crash, that the episode was no mere flash in the pan, but is the first stage of a prolonged movement of downward readjustment and general liquidation.

SUPERFICIAL VIEW HERE CRITICIZED IN LONDON

Comments of Financiers Seen as Platitudes in Discussions of Sequel to Crash.

Special Cable to THE NEW YORK TIMES.

LONDON, Nov. 8.—London's feeling about the Wall Street collapse and its possible sequel is best illustrated by this week's very general criticism here of the comments by American financiers. Some of these are described as platitudes about unchanged fundamental conditions and unwarranted assurances of the situation not being such as to give any cause for disquiet.

One of the London financial journals points out this week that, while it is perfectly true that fundamental conditions as applied to growing wheat and cotton are unaltered, nevertheless grave financial losses have been incurred throughout the whole country; the instalment buying system, so vastly developed in America, will now be on trial, and even today American stock valuations do not in numerous cases provide a reasonable income return on the basis of current dividends. It is believed as firmly as ever that America will eventually make wonderful recovery, but the feeling is that it will take much time.

LONDON STILL LOSING GOLD

But £1,000,000 Is Due to Arrive From South Africa This Week.

Special Cable to THE NEW YORK TIMES.

LONDON, Nov. 8.—Gold taken in by the Bank of England during the past calendar week was £352,612, mostly bars bought in the open market. Withdrawals were £1,242,187, nearly all for France.

Next Tuesday £1,000,000 is due to arrive in London from South Africa. Half of this will go directly into the Bank of England; the balance will be offered, as usual, in the open market.

NEW YORK STOCK EXCHANGE

Continued from Preceding Page.

1929 High	1929 Low	Sales	Stock	High	Low	Last	Net Ch'ge
26	25	500	HACK'SACK W (1¼)*	26½	25	25	-½
31	27	60	Do pf (1¾)	28	27	27	[illegible]
30	26	50	Do pf A (1¾)	27½	27	27½	+¼
56¾	12	20,600	Hahn Dept Stores	18	15½	15½	-1½
115	80	4,300	Do pf (6½)	82	80	80	-2½
104½	100	40	Ham Watch pf (6)	*102	102	102	
118¾	91	580	Hanna(M A)1st pf (7)	*110	104	108	+8¼
75	54	50	Harb Walk Ref (†2¼)	65	65	65	-1
31	23¾	1,400	Hart Corp, A (2)	24¾	23¾	23¾	-2⅛
41⅞	13	11,000	Do B (1.20)	18⅞	14⅞	16	-3
68⅝	8	11,400	Hayes Body (b8% stk)	13⅝	8½	10⅞	-3⅛
118⅞	85	2,300	Helme (G W) (†7)	89½	85	90	+5
136	122¾	20	Do pf (7)	*127	127	127	
33⅞	25¾	2,900	Hercules Motors (1.60)	29¾	27½	27½	+½
130	89¾	400	Hercules Powder (3)	90	89¾	89¾	-½
143⅞	64	10,400	Hershey Chocolate	95	70	76	-28½
143½	75¼	5,200	Do pf (4)	107½	75¼	84	-21
106⅝	104	800	Do pr pf (6)	106	106	106	+1
600	375	120	Hocking Valley (10)	*465	400	425	-15
33	18	2,100	Hoe (R) & Co	19	18	18	-2
51	26	4,100	Holland Furnace(e2½)	30	28¾	29¾	[illegible]
95	72	600	Homestake Min'g (†)	76	75	76	
52¼	17¼	19,000	Houd Hershey, B (1¾)	22	17¼	20	-3
52⅞	45	2,700	H'sehold Fin pf(†3.10)	49¾	48	48	-1
79⅞	40	7,300	Household Prod (†4)	64½	50¼	55¼	+1
109	26	14,100	Houston Oil	54⅞	39¾	43	-6⅜
82⅞	40	17,200	Howe Sound (†4½)	49	40	43	-5
58⅞	34½	15,600	Hudson & Man (3½)	51½	45¼	46⅞	-2½
81	60	500	Do pf (5)	71	70	71	-3
93½	43	41,600	Hudson Motor Car (5)	54¾	45¾	47½	-7⅛
82	18⅞	51,400	Hupp Motor Car (†2)	28¼	19⅞	22⅜	-5⅜
153⅞	123	8,400	ILLINOIS CENT (7)	132½	126⅛	x128	-1¾
80	71½	80	Do leased lines (4)	73¾	72¾	72¾	-1
39¾	17¼	36,000	Indep Oil & Gas (2)	25¾	22⅞	24⅞	-1
12⅝	2⅞	3,600	Indian Motocycle	7	5⅜	5⅞	-1
95¾	20	20	Do pf	*25	25	25	-5
53	13¾	66,300	Indian Refining	25¾	15¾	22	-1½
51⅜	11¾	40,400	Do ctfs	23⅝	15	21¼	-1½
135	75	7,800	Industrial Rayon	89	75	83	-6½
223⅞	120	2,330	Ingersoll Rand (†6⅞)	177	146	x155	-12½
113	78¼	3,800	Inland Steel (3½)	89	80	80¼	-6⅝
68⅜	22	38,300	Inspiration Copper (4)	37¾	28¼	31¾	-6¼
59⅜	15	12,600	Interboro Rap Transit	20¼	16¾	20¼	+1
14¼	5¾	1,300	Intercontin'tal Rubber	6¾	6	6	-1
17⅞	4	5,400	Int Agricultural	6	4⅜	4⅞	-½
88½	52	400	Do pr pf (7)	57½	53½	53½	-4½
225	148¾	3,800	Int Business Mach(5)	184¾	154	150	-35
102¾	53⅝	4,000	Int Cement (4)	59	53	53½	-6¼
10⅞	8	145,500	Int Combus Eng	13	11⅛	12	+1
121	82	3,200	Do pf (7)	94	82	83	-22
142	75	31,300	Int Harvester (2½)	90	78	80	-15½
145	137	1,900	Do pf (7)	138¾	137	x138	
59½	30	15,500	Int Hyd Elec, A (a2)	41⅞	31	35¾	-5⅝
102⅞	55	24,600	Int Match pf (3.20)	66	56¾	64	-2
39⅞	25	9,600	Int Merc Marine ctfs	29¾	25	26	-3⅞
72⅞	26¾	403,900	Int Nickel of Can (1)	40	28	32⅜	-7
94⅞	85¼	500	Int Paper pf (7)	89	88	88	-1
44⅞	23	8,300	Int Pap & P, A (2.40)	32	26	29¾	-2⅛
33⅞	14¾	7,300	Do B	21	19	19½	-2
26⅞	10⅞	33,300	Do C	17⅛	12¼	14⅞	-2⅜
95	80	2,100	Do pf (7)	88	81	81	-7
68⅝	43½	3,700	Int Printing Ink (2½)	56	43½	50	-3⅝
106	92½	220	Do pf (6)	95½	91½	94	+2
59	31	300	Int Rys of Cen Am	34	31	31	-3
80¼	64	110	Do pf (5)	69	64½	69	+5
90	55¼	70	Int Salt (6)	65	65	65	+5
77⅞	54	4,100	Int Shoe (3½)	65½	60	62⅝	+⅝
159⅞	111	600	Int Silver (†8)	130¾	111	111	-21
119	103¼	40	Do pf (7)	*110	110	110	+4
149⅞	61	218,600	Int Tel & Tel (2)	93¾	67	78	-19
93⅞	25¾	10,100	Interstate Dept St (2)	37¼	27⅝	32⅝	-3¼
100	89½	90	Do pf (7)	90	89½	90	-10
97	77½	100	Do pf (7), x w	77½	77½	77½	-4½
38⅞	23½	3,000	Intertype Corp (†1½)	26¾	23¾	22⅞	-2
72½	26¾	2,600	Investors Equity (2)	33	26⅞	28	-2⅜
4⅝	1¼	10	Iowa Central	1½	1½	1½	-1
69	38	3,900	Island Creek Coal (4)	45¾	42	43½	-1⅛
94¼	40	8,400	JEWEL TEA (4)	55	40¾	45¼	-9¼
242⅞	94¼	36,700	Johns-Manville (3)	137	94¼	118	-17
123	118	370	Do pf (7)	*120	118	118	-3
126	117	510	Jones & Laugh pf (7)	*119¼	119	119¼	+½
16⅛	1½	10,700	Jordan Motor Car	4	2½	2⅞	+1
112⅜	106	10	K C P&L 1st pf B(6)	*107½	107½	107½	-1¼
108⅞	63	7,800	Kansas City Sou (5)	83½	63	73½	-10⅝
70⅞	65	1,000	Do pf (4)	68½	66	66	[illegible]
37⅞	20⅞	1,900	K'mann Dep Strs (1½)	22	20¼	20⅞	-2⅛
88⅜	33	15,800	Kayser (J) & Co (4)	41¾	33	38	-4⅛
49⅝	18⅛	300	Keith-Albee-Orp	23½	18⅛	18⅛	-13⅝
138	75	700	Do pf (7)	90	75	75	-8
136	75	75	Do pf (7), 5-5 d	85½	85½	85½	[illegible]
24	4	28,900	Kelly-Spring Tire	7	5	5⅜	-1⅛
100	30	180	Do 6% pf	35	34	35	+5
94⅞	30	170	Do 8% pf	35	30	30	-4½
59⅞	20⅞	15,000	Kelsey Hayes Wh (2)	28	22⅞	22⅞	-6⅛
19⅞	5	23,100	Kelvinator Corp	9	5⅞	7½	-1⅛
95	84	130	Kendall Co pf (†6½)	88	84	88	+2
104⅞	63⅞	206,500	Kennecott Copper (5)	76	63⅞	67½	-8⅞
57⅞	45½	2,200	Kimberly Clark (2½)	51	50	51	-4
109⅞	90	190	Kin (G R) Co pf (6)*	93	90	90	-3
78⅞	5½	35,400	Kolster Radio	13⅞	8⅞	9⅝	-2⅝
76⅞	32⅞	32,800	Kraft Ph Cheese (1½)	50⅞	40	45	-1⅜
105⅞	95	100	Do pf (6½)	98	98	98	+3
28	12	2,300	Kresge Dept Stores	12½	12½	12½	-⅝
76	62	270	Do pf	*68½	62	62	-3¼
57¼	34	43,200	Kresge (S S) Co (1.60)	39¾	34	35	-4⅝
11½	59	2,200	Kress (S H) Co (h1)	71	59	63	-5⅞
46¾	21¾	112,100	Kreuger & Toll (1.34)	30½	21¾	28	-2⅝
122¾	41	50,300	Kroger Gr & Bak (e1)	59½	47½	53½	-6⅝
43½	34	110	Kup (B) & Co (2)	35	34	34	-1
38⅝	17¼	8,900	LAGO OIL & TRANS	*25	17¼	20	-4½
157½	80¼	42,700	Lambert Co (8)	110	86	100	-9½
23	5	5,000	Lee Rubber & Tire	8½	6½	7½	-1½
65	34	1,600	Leh Port Cem (2½)	35	34	35	+1
110¾	100	350	Do pf (7)	103	100	102	-1
102¾	67½	3,800	Lehigh Valley (3½)	74	67½	70	-4
22	10	9,800	Leh Val Coal	20¾	15½	16¾	-5
44¾	34½	2,000	Do pf (3)	39¾	37½	39½	+2½
68½	29½	11,400	Lehn & Fink Pr (3)	35	29½	30½	-6
43	17	9,000	Libbey Owens Gl (1)	25¾	23	23	-4
105	80½	2,600	Liggett & My (†5)	87	85½	85	-6
106½	81½	14,200	Do B (†5)	90	81	85	-5
57½	32½	5,300	Lima Locomotive	38½	32½	38½	+½
61	40	300	Link Belt (2.80)	42	40	42	-6
118¾	40	12,200	Liquid Carbonic (†4½)	59½	47	52½	-⅜
84½	32	26,600	Loew's, Inc (†2½)	49½	41½	48½	-1
110½	80	300	Do pf (6½)	88	87	88	+1
96	81½	300	Do pf x w (6½)	83½	81½	83½	-1½
11½	4	18,300	Loft, Inc	6	4	5	[illegible]
32½	12½	900	Long Bell Lumb A	14	12½	12½	-1½
88½	45½	17,900	Loose-Wiles Bis (2.60)	55½	45½	51½	-5½
121½	115½	130	Do 1st pf (7)	*118	117½	117½	-½
31½	14½	76,100	Lorillard (P) Co	20½	15½	17½	-2½
99½	70	2,500	Do pf (7)	81	70	72	-10½
18	7	22,300	La Oil Refining	10	8½	8½	-1½
100½	84½	210	Do pf (6½)	85	84½	85	-2½
72½	25	26,600	Lou G & El A (1½)	42½	32	33	-7
154½	110	4,300	Lou & Nash (7)	134	125	131½	+1½
108½	33	8,800	Ludlum Steel (2)	45	33	38	-12½
118	90	400	Do pf (6½)	96	90	96½	-5½
46	30¼	2,300	MacAND & F (†2.50)	35	33¾	34	+2
105	71½	1,800	McCall Corp (4)	80¼	79	80	-6
113¾	91	200	McCrory Strs, A (2)	*98	95	95	-1½
113½	87	3,200	Do B (2)	95¼	87	90	-5
120	97	400	Do pf (6)	103	97	97	-1
48	30	600	McGraw Hill Pub (2)	38¾	35	35	-4
23⅛	12⅛	100	McIntyre Pore M (1)	12½	12½	12½	-1½
82	55	11,900	McKeesport T P (4)	60¾	55	53⅝	-8½
59	21⅝	3,400	McKesson & Rob (2)	38	35	35¼	-4½
53	40	1,400	Do pf (3½)	48¾	46	48¾	+1¼
114½	60	26,900	Mack Trucks (6)	79¾	65½	70¼	-6¼
58⅞	30	3,200	McLel Strs A (M 20)	36	31	32	-4
255¾	120½	12,200	Macy (RH)&Co(C (3)	162¼	130	146	-19½
24	13	4,900	Madison Sq G (1½)	15¾	13	13	-2¾
82¼	48	11,800	Magma Copper (5)	58½	48	53	-5
39½	8	3,200	Mallinson & Co	10¼	8	9	-2½
105½	79½	50	Do pf (7)	82	79½	79½	-2½
26	10	1,060	Manati Sugar	10½	10	10	-4½
50½	28	300	Do pf	29½	28	28	-1
50	14	2,300	Mandel Bros	24	20	20	-4
37⅞	18½	3,000	Man Elec Supply	23½	19⅛	23	-1½
87	60½	100	Man Elev gtd (7)	*65	65	65	+1
57½	24	13,000	Do m g (d5)	32	26	30½	-2½
35¾	21	2,800	Man Shirt (2)	25	21	22	-2⅛
18⅞	10	1,700	Maracaibo Oil Exp	10	10	10	-1½
39⅝	17	200	Market St Ry pr pf	17	17	17	-2
80⅞	40	6,700	Marlin-Rock (†3¾)	53⅝	40	41	-9½
104	25½	15,000	Marmon Mot Car (4)	35	27	29	-4
18	3½	1,100	Martin-Parry	4½	3½	3½	-1
72⅝	28	55,000	Mathieson Alk (E 2)	46	35¼	37½	-7¼
123	120	30	Do pf (7)	*122½	122	122½	-½
108½	59¼	13,700	May Dept Strs (c2)	69¾	59¼	61	-5
29⅞	15⅛	17,300	Maytag Co (†2)	18½	16½	17	-2½
49¾	33⅞	4,200	Do pf w w (3)	34½	30	31½	-2½
90½	78¾	200	Do 1st pf (6)	80	78¾	79½	+1
72	30	2,100	Melville Shoe (1.40)	45	30	30	-12
34⅞	9	11,300	Mengel Co (2)	19⅞	15	16¼	-3
27	21½	500	Metro-Gld Pic pf(1.89)	22⅞	22	22	
285	155	20	Mexican Pet (†52)	*195	195	195	-11
69⅝	9½	30,600	Mexican Seaboard	18⅛	13⅛	16	-2
57½	20	22,300	Miami Copper (4)	35	28	32¼	-3½
122⅝	58	1,000	Michigan Steel (†3)	73	64½	64½	-6½
39½	23½	41,000	Mid-Continent Pet (2)	30¼	25⅜	27¾	-2⅜
5¼	1	4,800	Middle States Oil	1½	1¼	1¼	-½
3½	⅝	10,800	Do ctfs	1¼	1	1	-⅜
321	150	2,000	Midld Stl Prod pf(†12)	184½	150	170	-15
28⅝	5⅜	2,000	Miller Rubber	9	8⅛	9	-1½
123¾	60¾	800	Minn Honey Reg(†3½)	82¾	60¾	60¾	-20
43⅝	10	7,500	Minn, Mol Pow Imp	17¾	12½	14½	-3⅝
3⅞	1½	3,300	Minn & St Louis	2	1¾	1⅞	-⅛
61⅞	45	10	Minn, St P & S S M	45½	45	45⅝	-6
98	55	170	Do pf (4)	*70⅞	55	65	-5
75	69	120	Mobile & Birm pf (4)	*71	69	69	-5
65⅝	30	56,800	Mo, Kansas & Texas	42¾	30	38	-5¾
107½	98	4,700	Do pf (7)	102¼	98	98¾	-2½
101½	55	22,300	Missouri Pacific	76¼	61¼	68	-11
149	120	10,600	Do pf (5)	128	120¼	122	-7
50½	42	12,700	Mohawk Carp M (†2½)	47¼	42	44⅞	-3
80⅝	60	5,200	Monsanto C Wks(g1½)	71	60	63½	-2½
156⅞	49¼	377,400	Montgomery Ward (3)	72	60	x62½	-14¾
5	1½	1,400	Moon Motors	3⅞	2½	2⅞	+1¼
81⅝	42	10,300	Morrell (J) & Co (3.60)	66⅞	56	60	-5
86⅞	75¾	20	Morris & Essex (3½)	*78	78	78	-2
6⅞	1½	19,300	Mother L Coal'n (40c)	2⅞	1½	2	-½
31⅞	3¼	11,500	Moto Meter G & E	4⅛	3¼	4⅛	-⅝
142	50	7,300	Motor Products (†10)	63¾	50	50	-11
55¼	20⅞	12,800	Motor Wheel (4)	24½	20¾	21	-3¾
51⅞	10	7,700	Mullins Mfg	15¾	10	12	-3½
61⅞	40¼	1,400	Munsingwear (†3½)	46	43½	43¼	-1½
100⅜	18	54,400	Murray Corp (k3)	25⅞	18	25⅝	-3⅝
67⅝	36	6,000	Myer (F E) & Bro (2)	44	37½	41½	-5⅝
118⅝	40	86,200	NASH MOTOR (6)	59⅞	45	51½	-9½
240	188	470	Nash, Chat & St L(7)	*201	188	195	-5
41⅞	15¾	14,700	Nat Acme (1½)	21¼	17⅞	19½	-2½
48¾	13	5,400	Nat Air Transport	18	15½	16	+1¼
71	12⅞	12,700	Nat Bellas Hess (†1)	23⅞	15	19½	-5⅛
118	79¼	100	Do pf (7)	83	83	83	+1
236⅞	143	26,400	Nat Biscuit (†7½)	188	152	170	-18½
146	140	300	Do pf (7)	142	142	142	-2
148⅝	64	143,200	Nat Cash Reg, A (†4)	85⅝	66	78¼	-11½
80⅝	38	110,500	Nat Dairy Prod (c1½)	57	42	51½	-5⅝
37⅞	26	2,600	Nat Dept Stores	28¾	26	27	-1
96	90	190	Do 1st pf (7)	*93½	91½	91½	+1½
58	19	36,300	Nat Dist Products	41¼	29½	39⅞	+4½
62½	38½	400	Nat En & Stamp (2)	39	38½	38½	-2½
210	130	3,300	Nat Lead (5)	150	130	142	-10
141½	138½	290	Do pf A (7)	*140	139½	140	
122	116	180	Do pf B (6)	*116	115	116	+1
71½	25½	102,300	Nat Power & Light (1)	40¾	28¾	33¾	-5½
17	2	1,500	Nat Radiator	3⅝	3	3¾	+½
41	8	600	Do pf	9⅞	8	8	-1
3⅝	1	1,000	Nat Rys of M 2d pf	1⅞	1½	1½	-⅜
144	109	2,100	Nat Supply (†10)	115	109	x109	-5
155	82	2,100	Nat Surety (5)	94⅜	82	82	-8
91⅞	35	13,600	Nat Tea (2)	45	35⅞	38⅞	-7⅜
98⅝	60	600	Neisner Bros	60	60	60	-7
62⅞	28	79,500	Nevada Con Cop (3)	35⅝	30	33⅞	-4½

1929 High	1929 Low	Sales	Stock	High	Low	Close	Net Ch'ge
156	120¼	100	N O, Texas & M (7)	*128	123	123	+2⅝
103	48	900	Newport Co, A (3)	65	60	60	[illegible]
112	50	6,400	Newton Steel (3)	60	51½	51½	-3½
49¾	35½	5,500	N Y Air Brake (3)	41½	36¾	38¾	-2¾
256⅞	174	7,000	N Y Central (8)	202¾	174	184½	-19¾
192⅞	128½	6,400	N Y, Chi & St L (6)	155	129½	135½	-14½
109⅞	100	900	Do pf (6)	104	103	104½	+3¼
59⅞	35	1,400	N Y Dock	39	35	39	+1
379	155	540	N Y & Harlem (5)	*224	175	185	-25
132½	80½	61,300	N Y, N H & H (5)	112½	95½	108½	-6½
134¾	114¾	6,900	Do pf (7)	125	121	122	-1½
32	12	8,800	N Y, Ont & Western	16½	12¾	13¼	-1⅞
9⅞	1¾	400	N Y Railways pf	3	2½	2½	-⅞
41	3	270	N Y State Rys pf	*5½	5	5	+1
115	105¾	240	N Y Steam 1st pf (7)	*112	108½	108½	-3
103	96	320	Do pf (6)	*97½	96¾	97	-½
48¼	19½	1,200	Norfolk South (2½)	26¾	20	20	+½
290	191	16,700	Norfolk & West (†10)	249¾	210	225	-25
87¾	83	110	Do pf (4)	*86	86	86	-1
186¾	70	118,900	North Am (b10% stk)	106	79	90	-20
54¼	51	1,600	Do pf (3)	51½	51	51½	+¼
103⅞	99	1,300	North Am Ed pf (6)	100¾	100	100¾	+¼
84⅞	45½	4,800	Nor Ger Lloyd (3.41)	49½	47½	49	+1½
86½	81	70	Northern Central (4)	*81	81	81	-1
118⅞	85	14,400	Northern Pacific (5)	94	85½	88½	-3¼
114½	80½	10,200	Do ctfs (5)	94	80½	86	-6½
50	41	110	Northwest Tel (3)	*44	41	42	+1
6¾	¾	3,300	Norwalk Tire & Rub	1¾	1⅜	1⅛	+⅛
32	15	900	OIL WELL SUPPLY	17	15	17	+2
64½	8	7,300	Oliver Farm Equip	21	12¾	12¾	-2¾
60¼	17	1,700	Do cv pf (2)	39¾	31½	32¾	-5½
99½	74½	800	Do pf A (6)	81	74½	74½	-6½
10¾	2½	3,300	Omnibus Corp	4¾	3½	4¼	-½
84½	55	2,300	Oppenheim-Col (5)	60	55	55	-5
95½	80½	600	Orpheum Circ pf (8)	*85	80½	80	-3
450	225	3,400	Otis Elevator (6)	297	225	250	-49
125	118½	120	Do pf (6)	*119½	119½	119½	-½
55	31½	14,400	Otis Steel (2½)	43½	33½	35½	-7½
108	94½	1,000	Do pr pf (7)	98½	94½	95	-2
90½	70½	310	Outlet Co (4)	*73½	71½	73	-½
113½	105	60	Do pf (7)	*105	105	105	-1½
80½	50	5,500	Owens Ill Glass (4)	60½	53	54½	-5½
40	20¼	10	PAC COAST 2d pf	*21	21	21	-4
98¾	50	29,400	Pacific G & E (2)	59¾	50	52⅞	-5⅛
146¾	60¼	15,000	Pacific Lighting (3)	85¾	60¼	73	-13
37	22	150	Pacific Mills	*25	23½	24	-1
1½	¾	4,600	Pacific Oil Stubs	1	¾	1	+¼
220	150½	470	Pacific T & T (7)	*170	150½	160	
138	116½	10	Do pf (6)	*133	133	133	
32¼	13½	308,000	Packard M C (a30c)	19¾	15½	17½	-3
82¼	40¾	16,100	Pan-Am Petroleum	62½	57	61	
69½	40½	89,200	Do B	62½	57½	61	-1
30	3	5,100	Panhandle P & R	7	3	5	-1
76	47½	300	Do pf	53	52½	52½	-½
75½	35	123,300	Paramount-F-L (3)	66	45	50¾	-6
57¾	23	3,400	Park & Tilford (2½)	34	28¾	32	-6
13½	3½	26,900	Park Utah C M	5	3½	4½	-½
14½	4	23,400	Pathe Exchange	5½	4	4½	-1
30	8	21,200	Do A	12½	8	9½	-1½
47½	24½	98,000	Patino Mines (3.80)	32½	26½	29	-3
22¾	5½	4,900	Peerless Motor Car	9½	7½	7½	-1½
80¾	26	11,100	Penick & Ford	38½	26	28½	-10½
110	106	110	Do pf (7)	*107	106½	107	
105½	77	7,100	Penney (J C)	94	77	82	-12½
95	93	800	Do pf (6)	93	93	93	-2
14	5½	1,400	Penn Coal & Coke	9½	7	7	-3½
27	5½	4,900	Penn Dixie Cement	8	6	6	-3
84	32	300	Do pf, A (7)	32	32	32	-2
110	72½	117,400	Penn R R (4)	94½	81½	85½	-9½
404	208	200	Peoples Gas, Chi (8)	259½	250	259½	-3
101½	90	20	Pere Marq pr pf (5)	94	90	94	
45½	21	800	Pet Milk (1½)	22½	21	22	+1
79½	35½	13,800	Phelps Dodge (3)	48½	35½	43	-6
51	47½	100	Phila Co 5% pf (2½)	*48	48	48	
54	48	400	Do 6% pf (3)	49	48	49	-2½
61	45	[illegible]	Phila Rap Trans (†5)	*45	45	45	+2
34	10	31,800	Phila & Read C & I	18½	12½	14½	-3
22½	5½	6,200	Phillip Morris & Co(1)	9½	7½	7½	-1½
52	25	300	Phillips-Jones (3)	25	25	25	-5
96	70	90	Do pf (7)	*78	70	70	-8
47	28	47,100	Phillips Pet (1½)	34½	28½	30½	-4½
37½	10½	400	Phoenix Hosiery	14	11½	11½	-2
37½	18	2,200	Pierce-Arrow, A	23½	22	22½	+½
87½	69½	1,600	Do pf (6)	75	69½	x75	+2½
3½	1	5,900	Pierce Oil	1½	1	1½	-½
51½	20	2,500	Do pf	34½	25	27	+2
5½	½	8,600	Pierce Petroleum	3½	2½	2½	-½
63½	30	8,300	Pillsbury Flour (2½)	40	34	37	-3
68	43½	8,300	Pirelli Co, A (2.88)	52½	49½	51½	
83½	54½	4,800	Pittsburgh Coal	64½	55	55	-2
110	83½	1,700	Do pf	100	92½	98	-2
154	144½	20	Pitts, F W & C pf (7)	*145	145	145	
27½	20	1,200	Pitts Screw & B (1.40)	20½	20	20	
110	92½	390	Pitts Steel pf (7)	*103½	96	x103	+1½
34½	20	300	Pitts Term Coal	24½	23½	23½	
148½	100	1,100	Pitts & W Va (6)	113	100	100	-12
42½	20	8,500	Poor & Co, B (2)	31½	26½	28½	-3½
98	59½	600	P Rican Am Tob A(†)	61	59½	61	-1
35½	9	3,400	Do B	19	12½	13½	-3½
105	98	900	Postal Tel & C pf (7)	100½	99	99	-½
65½	40½	18,600	Prairie Oil & G (12½)	57½	46½	48	-2
65	45	22,100	Prairie Pipe L (14½)	58½	55	55	-1½
29½	7	11,800	Pressed Steel Car	10½	7	8½	-2½
81	61½	900	Do pf (7)	65	61½	61½	-6½
96	60	21,300	Procter & Gamble (2)	72	60	66½	-12½
29½	4	7,000	Producers & Refiners	8½	6½	7½	-½
46½	30	280	Do pf	*33	30	30	
82½	35	20	Prophylactic Br (†4)	*38	35	37½	+½
137½	64	106,500	Public Svc N J (2.60)	83½	64	70	-16
151	145	700	Do pf (5)	150	147½	147½	-1
124½	117½	1,100	Do pf (7)	120	117½	117½	-1
108½	103½	2,800	Do pf (6)	*105½	103½	104	-1
102	95	200	Do pf (5)	95	95	95	
109½	105	1,000	Pub Svc E & G pf (5)	107	105½	105½	-1
98½	75½	52,100	Pullman Corp (4)	83½	78½	80	-2½
21½	9½	6,700	Punta Alegre Sugar	12	9½	10½	-1½
30½	20½	42,400	Pure Oil (1½)	23½	21½	x22½	-1½
115½	108	790	Do pf (8)	*111	103	108	-3
148½	63	80,500	Purity Bakeries (4)	86½	63	71½	-9½
114½	26	666,400	RADIO CORP	48	30	35½	-12½
82½	63	17,100	Do pf B (5)	72	63	60	-6
57	50	2,200	Radio Cor of A pf(3½)	53	50	51½	-1½
46½	12	129,800	Radio-Keith-Orph, A	23	15½	17	-5
80½	71½	130	R R Sec Ill C stk c (4)	72	71½	71½	-2½
61½	24½	11,900	Railway & Express(2)	35½	27	31	-4
38½	25	100	Rand Mines (3.04)	25	25	25	-2
59½	32½	106,000	Raybestos Man	42	33	38	-5
147½	101½	18,100	Reading (4)	124½	116½	120	-5½
50	41½	200	Do 1st pf (2)	46	46	46	+1
60	43½	1,700	Do pf (2)	48	46	46	-1
84½	40½	7,400	Real Silk Hos Mills(5)	59½	41½	54	-7
103½	83	50	Do pf M (7)	90	88	90	+2
16½	5	3,500	Reis (R) & Co	7	5	5	-3½
105½	55	1,900	Do 1st pf (7)	82	70	55	-6
57½	28½	47,700	Remington-Rand	39	28½	30	-10
99½	87	1,900	Do 1st pf (7)	91	87	87	-1
99½	99	100	Do 2d pf (8)	99	99	99	-1
31½	10½	47,400	Reo Motor Car (†1.40)	13½	12	12	-1½
54½	30½	5,000	Rep Brass Corp	37½	30½	33½	-2½
111	33	300	Do A (4)	36	33	33	-3
109½	103	60	Rep Brass pf (7)	*105	103	103	-2
146½	70	45,000	Rep Iron & Steel (4)	86½	70½	77½	-10
115½	107	900	Do pf (7)	*110½	107	107½	-1½
12½	5½	6,300	Reynolds Spring	7	6	6½	-1½
89½	70	140	Reynolds Tob A(2.40)	80	75	80	-5
66	50	120,900	Do B (2.40)	53	50	50½	-1½
64	47½	500	Rhine West El P (1.92)	50½	49½	49½	-½
49½	20	36,100	Richfield Oil (2)	31	27½	30	+1
42½	15	23,500	Rio Grande Oil (†2)	23½	20½	21½	-2½
70	48	1,300	Ritter Dent Mfg (2½)	55	48	48	-9
96	37	19,800	Rossia Ins Am (2.20)	50	37	39½	-14½
64	43½	59,500	Royal Dutch (a3.20)	54½	43½	53½	-1½
195½	100	35,300	SAFEWAY STRS (3)	134	100	110	-25
101	85	450	Do pf (6)	*95½	93	95	
108	100½	410	Do pf (7)	*104½	102	102½	-1½
94	42	23,300	St Joseph Lead (3)	57½	42	52	-5
133½	104	18,000	St Louis-San Fran(8)	114½	108½	111½	-2½
100	90	4,900	Do pf (6)	93½	90	90½	-2½
115½	60	12,000	St Louis Southw'n	76	67½	68	-12
94	88	1,600	Do pf (5)	89	88	88	-1
57½	25	2,700	Savage Arms (2)	28	25	26	-4
41½	8	21,100	Schulte Retail St	10½	10	10	-½
118½	69½	1,050	Do pf (8)	73	70	70	-3
41½	16½	700	Seaboard Air Line pf	27½	27	27½	+1½
22½	10½	1,200	Seagrave (e1.20)	12½	11	12	-1½
181	94	81,500	Sears, Roebuck (2½)	115½	94	102½	-13½
109½	100	400	Second Nat Inv	109	100	100	-10
10½	3	9,900	Seneca Copper	3½	3	3½	+½
21½	7½	73,100	Servel, Inc	11½	7½	10	-2
39½	26½	8,900	Sharon Stl Hoop (2)	32	26	30	-1
65½	50	2,100	Sharp & Doh pf (3½)	57	50	51	-5
71	29½	36,700	Shattuck (F G) (1)	44½	30	38	-7½
31½	19	97,000	Shell Union Oil (1.40)	25	22	23½	-1½
78½	18½	9,300	Shubert Theatre (5)	22	18½	19	-2
188	62½	82,900	Simmons Co (s3)	92	62½	74½	-15½
40½	18½	13,300	Simms Petrol (1.60)	24	20	22½	-2½
45	22½	180,300	Sinclair Cons Oil(2½)	30	26	27½	-2½
111	105	900	Do pf (8)	107	105½	106	-1
48½	30	5,600	Skelly Oil (2)	34½	30	31½	-2½
128	36	100	Sloss-Sheffield Steel	37½	37½	37½	+1½
112	83½	100	Do pf (7)	83½	83½	83½	-1½
16½	4	1,400	Snider Packing	5½	4½	5	-3½
69½	17½	1,300	Do pf	22	17½	17½	-3½
111	90	4,800	Solvay Amer Inv pf, w w (5½)	90	90	91½	-5
83½	51	38,200	Southn Cal Edis (2)	61½	53½	58	-3
50½	21	200	Southern Dairies A	24	24	24	-1
15½	3	400	Do B	7½	6½	7½	+1½
157½	115½	18,800	Southern Pacific (6)	130	116	120½	-13½
45	25½	19,300	So Por Rico Sug(†2½)	32	25½	29	-3½
125	114	70	Do pf (8)	*118½	117½	117½	-1½
162½	120	15,300	Southern Railway (8)	141½	130½	132	-10½
99½	93	1,900	Do pf (5)	96	96½	96½	-½
63½	33	1,800	Spalding (A G) (2)	41	35	40	-3½
117	107	130	Do 1st pf (7)	*115	107	115	+2
42½	18	7,000	Spang-Chalfant & Co	28	21	24	-4
102	92	120	Do pf (6)	92½	92	92	-2
73	18	41,700	Sparks Withing (1)	29½	20½	20½	-9½
14½	2	250	Spear & Co	5	3	4½	-½
90½	70	260	Do pf (7)	*73½	72	72	-½
45	25	1,100	Spencer Kellogg (1.60)	28	25	27½	-2½
66½	20½	10,000	Spicer Mfg	24½	24½	23½	-2½
55½	40	1,900	Do pf (3)	45	40	40	-5
117½	25	10,200	Spiegel-May-Stern (3)	32	45½	29½	-4½
44½	22	235,300	Stand Brands (1½)	31	25	28½	-2½
119½	118	300	Do pf (7)	118	118	118	+1
35½	9	4,100	Stan Coml Tob (1)	12	9½	10	-2
243½	88	32,800	Stand Gas & El (3½)	124	88	101	-23½
67	60	3,900	Do pf (4)	62½	60	62	+½
48	18	1,200	Stand Invest Co (b6)	25½	18	20	-3
81½	51½	58,300	Stand Oil of Cal(h2½)	69	62½	65½	-3½
83	48	362,300	Stand Oil of N J (†2)	69½	57½	62	-4½
48½	32	92,600	Stand Oil of N Y(1.60)	39½	33½	35½	-2½
9½	2½	1,300	Stand Plate Glass	3	2½	2½	-½
31	5½	490	Do pf	9	5½	7½	+½
45	30	680	Stanley Co of Am	33	30½	33	+2½
47½	30½	800	Starrett (L S) Co (2)	35½	32	34½	-2½
35	11	28,500	Sterling Sec, A	19½	13½	15½	-2½
15½	11½	5,500	Do pf (1.20)	13½	13	13½	+½
55½	31	3,100	Do pf (3)	44	38½	39	-5
77	38	32,100	Stewart-Warner (1½)	49½	38	x41½	-8
201½	72	22,800	Stone & Webster	108	72	83½	-26½
98	38	96,500	Studebaker Co (†5)	52½	44½	x46	-8
126	120	20	Do pf (7)	*120	120	120	-3
4½	½	3,700	Submarine Boat	1½	½	1	-½
86½	57	2,800	Sun Oil (p1)	70	64½	65	-5
105½	100	150	Do pf (6)	*103	101½	102½	
24	7½	30,300	Superior Oil	11½	7½	8½	-3½
73½	15	12,900	Superior Steel	28½	15	20½	-3½
22½	5½	1,300	Sweets Co of Am (1)	10½	8½	9	-1½
9	4	1,000	Symington	4½	4	4	
19½	9	1,100	Do Cl A	10	9	10	
23½	16½	1,600	TELAUTOG'PH(†1.08)	18	16½	17	-½
20½	10	11,100	Tenn Cop & Ch (1)	14	12	13½	-1
71½	50½	82,400	Texas Corp (3)	58½	53½	53½	-3½
85½	45	74,200	Texas Gulf Sulp (4)	62	55½	56½	-5½
181	115	6,000	Texas & Pacific (5)	131	123	115	-5

Continued on Following Page.

New Issue

Exempt From All Federal Income Taxes

$1,300,000

Orleans Levee District

CO-EXTENSIVE WITH

City of New Orleans, Louisiana

5% Gold Bonds

Dated November 1, 1929 — Due serially November 1, 1930 to 1967 inclusive

Principal and semi-annual interest (May and November 1) payable in gold at Baton Rouge, New Orleans, or New York City. Coupon bonds in the denomination of $1,000 with the privilege of registration as to principal. Callable in whole or in part on any semi-annual interest date, in the inverse numerical order of their issuance at 105 and interest.

Financial Statement

Assessed Valuation, 1929	$626,209,987
Total Bonded Debt (including this issue)	11,948,000
Population, 1920 Census	387,219
Population, present estimate	433,000

These bonds are direct and general obligations of the Orleans Levee District, a political subdivision of the State of Louisiana, created by the General Assembly of 1890, and are payable out of a direct ad valorem tax levied upon all of the taxable property in the City of New Orleans, Louisiana, within the limits prescribed by law. These taxes when collected must be placed in a special fund with the Treasurer of the State of Louisiana dedicated solely to the payment of principal and interest on these bonds.

Prices to yield

1930-34	maturities	5.00%
1935-39	"	4.90%
1940-67	"	4.80%

ELDREDGE & Co.

November 11, 1929

Weinberg, Piller & Co.

County Trust

Bought—Sold—Quoted

Weinberg, Piller & Co.
Bank—Insurance Stocks
2 Rector St. New York
Phones Whitehall 3700-14

75 *Years as* FACTOR

The long history of this company is a natural reason why it is sought by textile mills and agents seeking a factor.

James Talcott, Inc.
New York

INVESTMENTS
FREDERIC H. HATCH & CO.
Est. 1888 INCORPORATED Inc. 1923
63 Wall St., N. Y. Tel. Whitehall 2405
Private Telephone to Boston and Philadelphia

BANCAMERICA-BLAIR
CORPORATION
24 BROAD ST. NEW YORK

Investment Securities
WELLINGTON BULL & CO.
Incorporated
120 Broadway New York
Telephone REctor 8035

GUARANTEED FIRST MORTGAGES
STATE TITLE & MORTGAGE COMPANY
360 Madison Avenue New York
Capital and Surplus $[illegible]

"INVEST IN A BUILDING" "SHARE IN A BUSINESS"
Send for The Illustrated Book
"Our Plan—Your Opportunity"
Henry Mandel Associates, Inc.
[illegible] East 40th Street — New York — Tel. [illegible]

NAPHEN & CO.
INCORPORATED
14 Wall Street, New York

Great Northern Investing Company
INCORPORATED
A New York Holding and Financial Corporation

Class "A" Common Stock

Operations for the first eight months of 1929 resulted in an increase in Surplus from $77,983.44 to $392,266.48 after providing for estimated Federal Income Taxes of $50,000.00 and after payment of dividends on Preferred and Class "A" Common Stock during the period. Combined earnings and appreciation in market value of securities amounted to approximately 65% of the average capital employed.

Class "A" Common Stock is on a dividend basis of $2.50 per share in cash with optional choice of 10% in stock per annum, payable quarterly.

Great Northern Investing Company Class "A" Common Stock is traded on the New York Produce Exchange Securities Market and may be purchased through any Bank or Broker.

Full Information Upon Request.

Great Northern Bond & Share
COMPANY, INCORPORATED
25 Broad Street New York, N. Y.

COMMON STOCKS For Investment

We have prepared a survey on the present situation regarding Common stocks. Specific recommendations are made for investments of various amounts

Copy on request

J. S. BACHE & Co.
Members New York Stock Exchange
New York
42 Broadway 250 Park Avenue

THE NEW YORK TIMES is the newspaper of greatest circulation and prestige among bankers, brokers, business men and investors. No publication in the United States is read so widely and attentively for its financial news.—Advt.

BONDS

We have prepared a timely discussion of the attractiveness of bonds at present levels.

Write for folder titled "Bonds."

VOUGHT & COMPANY
Inc.
120 Broadway, New York
Boston Providence

EUROPEAN MARKETS HIT BY OUR CRASH

Speculative Liquidation Compelled at London and on Continental Stock Exchanges.

SEE NO LOWER BANK RATE

Further Change Is Not Expected Until Bank of England's Gold Reserve Is Built Up.

Special Cable to THE NEW YORK TIMES.

LONDON, Nov. 8.—The effect of last week's reduction of the bank rate here has been lost on financial markets in the face of the excitement and depression caused by the violent upheaval on Wall Street. This week's fresh decline in your stock market has resulted in further widespread liquidation here, and it becomes more obvious every day that the Wall Street crash is creating serious trouble in other markets.

Our own Stock Exchange settlement this week went through without mishap, but reports of difficulties outside are current and assistance will probably be necessary to prevent trouble. This appears to be particularly the case on the Continental markets, where speculators have been badly hit. In consequence of those difficulties liquidation of international securities on the London market has been heavy and market values have sometimes crumbled alarmingly.

Difficult Position at London.

The position at London is relatively sound, but, surrounded as it is by shaken credit and with a very confusing outlook, it is difficult to say how our markets will ultimately emerge from the violent purging now in progress. Confidence is, at any rate, likely to be slow in returning, and speculation has received a blow from which it will not quickly recover. Under these circumstances British investors are turning their attention to investment securities, and this class of business is expected steadily to increase.

Apart from the losses to Paris, the outlook of the London gold market continues very satisfactory. Not only is the large amount noted in last week's cables on the way to this market from Australia and Argentina, but arrivals from South Africa in the near future will be very substantial.

Gold and the Bank Rate.

If gold exports to France should cease the Bank of England's gold reserve ought to rise substantially between now and the end of the year. Until this is an accomplished fact, however, no further reduction in the bank rate is likely. That much has been officially intimated by the Bank of England to the money market.

The reduction in the bank rate gave a fillip to all government securities and other high-class issues at first, but this gain was lost immediately last Monday when the government announced the terms of its 5 per cent conversion loan at par.

NEW HIGH-GRADE LOANS FIND BETTER MARKET

London Investors Are Now Taking Sound Securities, but Rejecting Speculative Offers.

Special Cable to THE NEW YORK TIMES.

LONDON, Nov. 8.—In spite of the present shaky condition of the speculative markets money is already coming forward here for good new securities. The government can expect large subscriptions for its new conversion loan, the amount of which is unlimited, and British municipal bodies, many of which need funds, will also be in the market. They have been encouraged by the very successful issue made this week for one of our smaller municipal corporations.

Industrial concerns should now also find a ready market for their issues whenever they can show good records and a reasonably certain outlook for a prosperous future. But there is no money available for companies without any past and with only conjectural prospects for the future. On these lines the London market for new capital expects to do good business for some time to come.

Breakdown of Speculation Clears Outlook in Europe

Special Cable to THE NEW YORK TIMES.

LONDON, Nov. 8.—While the immediate outlook on London's markets is obscure and financial difficulties may yet multiply, the longer outlook is nevertheless felt to be more satisfactory than for two or three years past. For one thing, the ultimate effect of the present world-wide breakdown of speculation will be easier terms for available money, far too much of which has of late been diverted from financing trade and other legitimate objects.

This means that money will now flow freely into sound securities, and that the movement ought not to be confined to this country alone. It is expected that, when the effects of the present speculative destruction have passed, America will again take its place as an important lender abroad, and that all markets may look with confidence to obtaining whatever funds are required for sound financing.

BRITISH PRICES LOWER, 'ECONOMIST' SHOWS

All Groups of Commodities Are Shown to Have Declined in October.

Special Cable to THE NEW YORK TIMES.

LONDON, Nov. 8.—The Economist index number of commodity prices at the end of October, based on the 1927 average, was 90.2, against 91.8 in September and 95.3 a year ago. Compared with the 1913 average percentage figure, all commodities stand at 129.6, comparing with 131.9 in September and 136.9 a year ago.

Figures for the various groups on this basis are as follows: Cereals and meat 139.3, other foods 171.9, textiles 133.7, minerals 118.2, miscellaneous 105.

Comparison with preceding months and years, based on the average of the full year 1927 as 100, is as follows:

Oct., 1929	90.2	Oct., 1928	95.3
Sept., 1929	91.8	Oct., 1927	99.2
Aug., 1929	93.6	Oct., 1926	107.3
July, 1929	93.7	Oct., 1925	108.8
June, 1929	91.7	Oct., 1924	119.2

The second index number, based on 1913 as 100, compares as follows:

Oct., 1929	129.6	Oct., 1928	136.9
Sept., 1929	131.9	Oct., 1927	142.5
Aug., 1929	134.5	Oct., 1926	154.2
July, 1929	134.6	Oct., 1925	156.3
June, 1929	131.7	Oct., 1924	171.2

Percentages for the different groups of commodities, based on the average of 1913 as 100, compare as follows:

	Oct., 1929.	Sept., 1929.	Aug., 1929.
Cereals, meat	139.3	141.4	140.5
Other foods	171.9	175.1	174.3
Textiles	133.7	137.7	143.0
Minerals	118.2	120.3	120.4
Miscellaneous	105.0	106.2	102.6

In 1920 the index number for the whole year, on the basis of 100 for 1913, was 259.8.

NEW PUBLIC LOAN RATE IS SHOCK TO LONDON

British Unpleasantly Surprised at 5% Bid for Money in New Conversion Issue.

Special Cable to THE NEW YORK TIMES.

LONDON, Nov. 8.—Announcement of a 5 per cent rate at par for the new government conversion loan rudely dispelled this week the market's view that government credit had been permanently established on a lower basis than 5 per cent. Consideration of surrounding circumstances, however, has since thrown a more favorable light upon the treasury's decision to offer such good terms.

In particular, the Chancellor's personal explanation regarding the purposes of the loan has helped to remove the first impression that British Government credit had suffered a serious decline. No doubt is entertained that this new government stock will be heavily applied for, because it represents a long-dated investment on a 5 per cent basis. Further, it is believed that the eventual establishment of this loan at a considerable premium will serve to lift to a higher level other investment securities.

MOVEMENT OF GOLD TO PARIS NATURAL

French Bank Not Stimulating Imports, Which Were Forced by Exchange Market.

FOREIGN CREDITS REMAIN

Bank, Treasury and Private Institutions Still Estimated to Hold $1,600,000,000 Balances Abroad.

Wireless to THE NEW YORK TIMES.

PARIS, Nov. 8.—Although the gold holdings of the Bank of France increased 207,000,000 francs in the week covered by Thursday's statement, its liquid credits abroad also increased 83,000,000. This proved that the bank had not utilized its balances abroad to purchase gold. In fact, it is known that the bank has continued the policy of no longer intervening on the exchange market as a purchaser of foreign bills. It has merely been buying at Paris, at the current rate, the gold already imported by French banks from London or New York for their own account, whenever the gold point may have been reached.

Since the bank grants no special facilities for those transactions, the present influx of gold to Paris is considered a result of the natural play of the exchange market, without any artificial stimulation. The evident inference is that movement of capital between France and foreign countries is creating a balance in favor of France which can be settled only by gold imports.

Surprise has been expressed that France should be a creditor to such extent in relation to countries where money rates are considerably higher than at Paris. This apparent anomaly was explained here this week by the fact that only floating capital is invested by France on foreign markets, and that it is invested only temporarily. It may be again remarked that the French bank's balances abroad still aggregate $1,000,000,000, in addition to which the Treasury holds foreign balances of about $400,000,000 and private banks, as nearly as can be judged, $200,000,000. The total of these balances has been higher at other times, and the tendency is rather toward further reduction, especially given lower interest rates on foreign markets.

In order to avoid an increase of such foreign credits, however, it is necessary that interest on French capital still lodged abroad should be brought home. As a matter of fact, many of the recent purchases of francs with dollars or sterling have been made solely for that purpose.

MOVEMENT AT FRENCH BANK

A Week's Enormous Increase in Circulation—Reserve Ratio Lower.

Wireless to THE NEW YORK TIMES.

PARIS, Nov. 8.—The Bank of France return of last Thursday, covering the position at the October month-end, renders the changes reported for the week less immediately significant. Certain items, particularly the increase of 2,120 millions in circulation, were counterbalanced by increase of 1,083 millions in sundry assets and by decrease of 848 millions in private deposits.

Furthermore, bills discounted by the bank decreased 658 millions during the week, although loans against securities rose 160 millions. The ratio of reserve to liabilities decreased from 45.96 to 45.35.

Gold Imports to Paris Helped By the Great French Harvest

Wireless to THE NEW YORK TIMES.

PARIS, Nov. 8.—The French foreign trade balance on merchandise account, which has long been running heavily against this country, is now improving rapidly. Not the least important reason for this change is the abundant wheat production at home in France this year, rendering unnecessary the very large import of foreign wheat which characterized the last few years. It is also believed that stocks of raw material have now been accumulated by French industries in sufficient quantity, rendering possible reduction in import of such goods.

Nevertheless, it is not easy to see whether gold imports into France will continue, and in what quantity. The answer seems to depend chiefly on the movement of securities—that is to say, on the balance between purchases of foreign securities by French investors, attracted by low prices, and sales of French securities in Paris by foreigners. The point is made that many French securities were bought by foreigners with money borrowed in France, and that therefore resale of such securities would necessitate no export of capital.

FRENCH GOLD DEMAND BAFFLING TO LONDON

British Bankers Unable to Predict Its End—Causes Are Not Understood.

Special Cable to THE NEW YORK TIMES.

LONDON, Nov. 8.—The reduction in the Bank of England rate has produced no ill-effects on the foreign exchanges because similar action was taken at New York, Amsterdam and Berlin. The French demand for gold remains the only really unsatisfactory factor of the monetary situation. But for that the Bank's gold reserve would be several million sterling above what it was when the bank rate was raised at the end of September.

As it is, the gold reserve is actually a million sterling less now than then. Several millions in gold have come in since the September rise in the bank rate, but all has been re-exported to France. Having made several false guesses as to when this French demand for gold would cease, the London market has abandoned its rôle of prophet in that direction. It also has given up speculating as to the real reasons for this somewhat remarkable movement. It still hopes and believes, however, that further gold shipments in large amount to France, if such shipments are made, will come from America.

PARIS WATCHES NEW YORK.

Bourse Is Still Depressed by Speculative Liquidation.

Wireless to THE NEW YORK TIMES.

PARIS, Nov. 8.—After the scarcity of money on the Paris market at the end of October, rates have again become easier. The Bourse, however, has been generally weak under the influence of liquidation of bull positions.

Still, the market's situation is considered sufficiently healthy. For the moment fluctuation in prices depends chiefly on the New York market's trend.

REICHSBANK CUT IS TAKEN CALMLY

Berlin Still Looks for Possible Gold Imports From New York.

GERMAN INDUSTRY HALTING

Orders Are Slackening and Unemployment Continues Large—Need of Foreign Capital.

Wireless to THE NEW YORK TIMES.

BERLIN, Nov. 8.—The effect of the lowering of the Reichsbank discount rate from 7½ to 7 per cent has this week been confined to the short-time money market. The Official Institute for Studying Trade Fluctuations predicts, however, real alleviation in the home capital market. As yet the Berlin money market has been merely inactive.

Friday's day-loan rate was 6½ to 8, monthly loans brought 8¾@9¾. The banks generally forecast cheaper money in the coming fortnight, since funds are coming in abundantly from the provinces and no great demand is expected before the month-end.

The feeling, nevertheless, is that, notwithstanding the apparent decrease in German industrial activity, there is no prospect that industry will be able to dispense entirely with foreign capital. As for the trade situation, unemployment continues slowly to increase. It is still contended that, although 850,000 German workingmen were estimated to be out of work at the beginning of November, nevertheless the pace of the seasonal Winter increase in unemployment is slower than it was last year. The Prussian Chamber of Commerce monthly report for October states that there has been no general decline of industrial activity, although orders are slackening and the home market for steel is quiet.

Although the Reichsbank has been gaining gold in the last few weeks, no fresh inflow of gold from London is expected. Dollar exchange, however, at 4.179 marks to the dollar, stands well below parity. If, as is expected, American funds move heavily into the German market, gold shipments from New York to Berlin are considered possible.

Berlin bankers express doubt as to whether England, after reducing the London discount rate, will be able to prevent further gold outflow to France.

STOCKS VERSUS BONDS, AS BERLIN NOW SEES IT

Recent Contention That Stocks Are Best Investment Called 'Bull Market Theory.'

Wireless to THE NEW YORK TIMES.

BERLIN, Nov. 8.—European critics have long watched with skepticism the growing popularity in America of the theory that bond investments are inadvisable, owing to the failure of fixed interest yields to adapt themselves to a rise of general prices, whereas stocks, according to the contention, necessarily advance when such prices rise. This is considered here a typical "bull market theory"; it is held to ignore the fact that American stocks periodically suffer disastrous reactions and are subject to periodical overvaluation.

According to old American precedent, the German experts say, the American bond market will now recover steadily, whereas months if not years may pass before a new and important bull market in stocks sets in.

WE have prepared a list of Common Stocks which we consider decidedly attractive for investment around present price levels.

Copies on Request

AUERBACH, POLLAK & RICHARDSON
Members New York Stock Exchange
30 Broad St. New York
Hanover 8820
475 Fifth Ave., N. Y. *Ashland 7831*
66 Leonard St., N. Y. *Walker 8912*
Southampton, L. I. *Southampton 1098*
32 North Ave., New Rochelle *Hamilton 5020*

THE MORRIS PLAN

Always Worth
100 Cents On The Dollar
MORRIS PLAN CERTIFICATES
PAY 5% INTEREST
Safe — Sound — Marketable
Issued by
The Morris Plan Co. of New York
Resources over $48,000,000
LARGEST INDUSTRIAL BANKING INSTITUTION IN UNITED STATES
UNDER SUPERVISION NEW YORK STATE BANKING DEPARTMENT

CANADIAN SECURITIES

Orders executed on Toronto and Montreal stock exchanges at regular commission rates.

Direct wires to Toronto and Montreal

BONGARD & Co.
Members Toronto Stock Exchange
Members Montreal Stock Exchange
Members Montreal Curb Market
Members New York Curb (Assoc.)
61 Broadway New York
TELEPHONE—WHITEHALL 8441
Toronto Montreal
GUELPH - KITCHENER - WINDSOR

O'BRIAN, POTTER & STAFFORD
Members
New York Stock Exchange
New York Curb Exchange (Assoc.)
Buffalo Stock Exchange

Complete investment and brokerage facilities.
Conservatively margined accounts invited.

63 Wall Street Whitehall 7001
Buffalo NEW YORK Olean
Niagara Falls Jamestown

M. J. MEEHAN & CO.
Members New York Stock Exchange

Investment Securities

NEW YORK
WASHINGTON, D. C.

Branches in Several Cities and on board
S. S. Berengaria S. S. Leviathan
S. S. Bremen

Earnings

The Investor is now interested, more than ever, in business income and the dividends which stockholders will receive.

Our Statistical Department will gladly furnish such information on any stock, in the listed or unlisted markets.

Particular information can be secured in a few minutes on St. Louis Bank and Industrial stocks, by direct private wire.

Love, Bryan & Co.
Members
New York Stock Exchange
New York Curb Exchange (Associate)
St. Louis Stock Exchange
39 Broadway 400 Locust Street
New York St. Louis
Telephone DIGby 9600
Direct private wire to St. Louis

FOREIGN EXCHANGE RATES

SUMMARY OF FOREIGN EXCHANGE RATES.
Week Ended Nov. 9, 1929.

DEMAND.

	London High	London Low	London Last	Paris High	Paris Low	Paris Last	Italy High	Italy Low	Italy Last	Berlin High	Berlin Low	Berlin Last
Nov. 4	4.87	4.87⅛	4.87	3.93⅛	3.93	3.93	5.23⅛	5.23	5.23	23.92	23.91½	23.91½
Nov. 5	Holiday											
Nov. 6	4.87⅛	4.87⅛	4.87	3.93⅛	3.93⅛	3.93⅛	5.23⅛	5.23	5.23	23.92½	23.92	23.92
Nov. 7	4.87⅛	4.87	4.87	3.93⅛	3.93	3.93	5.23⅛	5.23⅛	5.23⅛	23.92½	23.92	23.92
Nov. 8	4.87⅛	4.87⅛	4.87	3.93⅛	3.93	3.93	5.23⅛	5.23⅛	5.23⅛	23.92	23.91	23.91
Nov. 9	4.87⅛	4.87⅛	4.87	3.93⅛	3.93⅛	3.93⅛	5.23⅛	5.23	5.23⅛	23.92½	23.92	23.92
Week's Range—High	4.87⅛ Monday			3.93⅛ Monday			5.23⅛ Monday			23.92½ Wednesday		
Low	4.87⅛ Monday			3.93 Friday			5.23⅛ Friday			23.91 Friday		
Range for 1929—High	4.87¾ Oct. 24			3.93 Nov. 1			5.24½ Apr. 26			23.93½ Oct. 29		
Low	4.84 Sep. 11			3.90½ Feb. 26			5.22½ Feb. 1			23.69 Apr. 26		

	Denmark High	Denmark Low	Denmark Last	Sweden High	Sweden Low	Sweden Last	Norway High	Norway Low	Norway Last	Holland High	Holland Low	Holland Last
Nov. 4	26.79½	26.78	26.78	26.86	26.84½	26.84½	26.80	26.78½	26.78	40.35	40.34	40.34½
Nov. 5	Holiday											
Nov. 6	26.80	26.78	26.78	26.86	26.85	26.85	26.80	26.78	26.78	40.36½	40.35½	40.36
Nov. 7	26.80	26.78	26.78	26.86	26.85	26.85	26.80	26.78½	26.78½	40.36½	40.35	40.36
Nov. 8	26.78	26.78	26.78	26.86	26.85	26.85	26.79	26.78	26.78½	40.36	40.35	40.35
Nov. 9	26.79	26.78	26.78	26.85½	26.84½	26.84½	26.79	26.78	26.78	40.36	40.35	40.35½
Week's Range—High	26.80 Wednesday			26.86 Monday			26.80 Monday			40.36½ Wednesday		
Low	26.78 Monday			26.84½ Monday			26.78 Monday			40.34 Monday		
Range for 1929—High	26.80½ Oct. 30			26.87 Oct. 29			26.80 Oct. 29			40.38½ Nov. 6		
Low	26.60½ Sep. 3			26.68 Apr. 15			26.60½ Sep. 20			40.02 Feb. 16		

OTHER EUROPEAN COUNTRIES.

	Week's Range High	Week's Range Low	Range for 1929 High	Date	Low	Date
Belgium	13.98½	13.96	13.98½	Oct. 24	13.87½	May 13
Switzerland	19.37½	19.37	19.38	Oct. 24	19.22	Jan. 22
Austria	14.25	14.28	14.25	Sep. 11	14.05	Mar. 4
Spain	14.15	14.00	16.33	Jan. 20	13.75	June 4
Greece	1.30	1.30	1.30½	Oct. 26	1.28	Feb. 1
Czechoslovakia	2.9637	2.9625	2.9650	Feb. 20	2.9551	Apr. 18
Finland	2.52	2.52	2.52	Jan. 3	2.51½	May 22
Rumania	.60¼	.60	.60½	Jan. 3	.59¼	Mar. 30
Poland	11.25	11.25	11.30	Apr. 23	11.25	Jan. 2
Yugoslavia	1.76½	1.76½	1.76½	Jan. 2	1.75½	Feb. 28
Hungary	17.50	17.50	17.50	Jan. 3	17.45	Jan. 22
Portugal	4.52	4.52	4.50	Mar. 19	4.49	Jan. 21

THE ORIENT.

	Week's Range High	Week's Range Low	Range for 1929 High	Date	Low	Date
Japan	48.81	48.25	48.81	Nov. 8	43.40	June 28
China—Hongkong	43.69	43.31	50.31	Jan. 16	43.31	Nov. 6
Shanghai	55.06	54.63	63.81	Jan. 19	54.63	Oct. 9
Peking	56.12	56.00	64.25	Jan. 20	55.75	Oct. 3
Java	40.375	40.25	40.375	Feb. 11	40.00	Feb. 14
Indo-Calcutta	36.31	36.25	36.31	Jan. 2	36.00	Aug. 16
Philippine Islands	49.69	49.62	50.19	Mar. 8	49.50	Mar. 23
Straits Settlements	56.75	56.75	56.87	Sep. 26	56.06	May 17

SOUTH AMERICA.

	Week's Range High	Week's Range Low	Range for 1929 High	Date	Low	Date
Buenos Aires	41.75	41.18	42.21	Feb. 9	40.93	Oct. 30
Rio de Janeiro	11.82	11.75	11.90	Jan. 26	11.72	Apr. 6
Chile	12.12	12.12	12.12	Mar. 4	12.06	Jan. 2
Colombia	96.62	96.62	98.04	Jan. 2	96.39	May 13
Peru	4.00	4.00	4.00	Apr. 8	3.99½	Jan. 2
Uruguay	97.75	97.25	102.00	Jan. 4	96.75	Apr. 26

MEXICO.

				Week's Range		Range for 1929	
Nov. 4	48.06c	Nov. 7	48.04c	High	48.06c	High	48.90c Aug. 14
Nov. 5	Holiday	Nov. 8	48.05c	Low	48.04c	Low	47.40c Mar. 5
Nov. 6	48.06c	Nov. 9	48.04c				

CANADA.

				Week's Range		Range for 1929	
Nov. 4	[illegible]	Nov. 7	97.87c	High	[illegible]	High	99.87c Feb. 8
Nov. 5	Holiday	Nov. 8	98.23c	Low	97.87c	Low	97.87c Nov. 7
Nov. 6	[illegible]	Nov. 9	98.23c				

NEW YORK STOCK EXCHANGE

Continued from Preceding Page.

1929 High	1929 Low	Sales		High	Low	Close	Net C'ge
23⅝	9⅝	19,400	Texas P C & Oil (b5)	12⅝	10½	11¼	— ⅞
24⅝	6⅝	33,800	Texas Pac Land Tr	10⅞	7⅝	8⅝	— 1¼
35	16⅝	4,500	Thatcher Mfg	23⅝	17	20	— 2
49⅞	35	1,200	Do pf (3.60)	42	40½	x40½	— 1½
51½	31¼	3,900	The Fair (2.40)	35½	31½	31½	— 3½
110½	102	30	Do pf (7)	*105½	102	102	— 6½
39	7⅜	1,400	Third Avenue	9	7⅜	8⅝	— 1⅛
62	30	1,800	Thompson (J R) (3.60)	38	31	36	— ½
23½	12	34,500	Tide W Asso Oil	14½	12½	13	— 1½
90⅝	80	1,500	Do pf (6)	84⅝	83	83	— 1
97½	88⅝	900	Tide Water Oil pf (5)	90	89	89	— ⅛
34⅝	11½	10,400	Timken Det Axle(†80c)	20	15	17	— 2
139⅞	70½	38,800	Timken Roller Bg (3)	91	71½	81½	—12¼
22⅝	1	36,600	Tobacco Prod	6⅝	4⅞	5⅞	— 1
13	1⅛	10,900	Do ctfs	4½	2⅝	3⅞	+ ⅛
22⅞	7	9,700	Do A	9	7	7⅝	— ½
19	6½	7,400	Do A ctfs	8	7⅜	7	+ ½
18	3⅞	1,000	Do dv ctfs, A	6	6	6	+ 2½
20	3	100	Do dv ctfs, B	3	3	3	— 3½
15½	5¼	180,500	Transcontinental Oil	8⅜	7	7⅝	— 1⅛
53⅞	22	1,900	Transue & Wms (1)	30	22	24⅝	— 6⅞
68	32½	5,800	Trico Products (2½)	35½	32½	33	— 1½
31½	14	1,400	Truax-Tra Coal (1.60)	18⅝	14	16	— 2⅜
61⅝	39⅝	2,400	Truscon Steel (†1.20)	43	39⅝	39⅝	— 2⅝
58½	28⅝	1,500	Twin City Rap T (4)	33	28¼	29⅝	— 2⅝
100	85	20	Do pf (7)	*88	88	88	+ 3
181⅝	86⅝	24,100	UND-ELL-FISH (4)	114⅝	86⅝	97¼	—23⅝
125¼	125	10	Do pf (7)	*125	125	125	
43	10	4,400	Union Bag & Paper	15¼	11	12	— 1¼
140	65½	233,900	Union Carb & C (2.60)	93	65½	76	—20
57	43½	19,300	Union Oil of Cal (†2)	49½	44½	47½	— ⅛
297⅝	200½	11,400	Union Pacific (10)	235½	200½	221½	—21
85½	80½	2,400	Do pf (4)	81½	80½	81	— ¼
163⅜	121½	1,500	Union Tank Car (5)	147½	125	140	— 1
162	40	61,600	United Aircraft & Tr	62	40½	46⅝	—17⅝
109½	50	10,000	Do pf (3)	60	50	53½	+ 2⅝
60	35½	8,000	United Biscuit (1.60)	43⅝	35½	38⅝	— 4½
136	114½	100	Do pf (7)	115	115	115	— 7¼
36	30	100	United Business Pub	31	31	31	— 2
111½	41	12,900	United Carbon (2)	62½	41½	49⅝	— 9⅝
27½	4⅝	20,600	United Cigar Stores	7⅞	6⅝	6⅝	+ ⅛
16⅝	1	4,300	Do ctfs	4	3	3⅞	— ¼
104	42½	400	Do pf	45	42½	45	— 1
75½	24½	361,300	United Corporation	35½	25	29¼	— 7½
49⅝	44⅝	11,400	Do pf (3)	47	46	47	+ 1½
21	4	320	United Dyewood	†9¼	6	6	+ 1½
75	53⅝	40	Do pf (7)	*57	55	55	— 2
81½	15	8,000	United Elec Coal (3)	20	15	17	— 3
158½	99	11,900	United Fruit (c4)	117	105	108	—11½
59⅝	22	307,400	United Gas Imp (1)	34⅝	28½	30½	— 5⅝
96½	90½	3,900	Do pf (5)	95½	94½	95½	+ 1½
26⅝	7⅝	800	United Paperboard	9⅝	8½	8⅝	— ⅝
43⅝	20	1,900	United Piece Dye Wks	28	22	25	— 3
101	96	100	Do pf (6½)	99	99	99	
14	6¼	4,800	United Stores, A	10½	8⅝	9⅝	
40⅞	29	1,700	Do pf	33	29	29	— 8
23	8	1,500	U S Distributing	18¼	13⅝	13⅝	— 4½
97	71½	100	Do pf (7)	85½	85½	85½	+ ½
10	2	100	U S Express	4	4	4	— 1
134½	95	44,600	U S Freight (3)	102	95	105	+ ⅛
72	20	12,500	U S & For Sec	35	25½	27⅞	— 7½
92⅞	88⅝	1,400	Do pf (6)	90	88½	88½	+ ⅝
49⅝	25	6,300	U S Hoffman Mch (2)	31⅝	25	30	+ 1
243	115	28,200	U S Indus Alcohol(6)	152½	115	130½	—20⅝
35½	18¼	7,900	U S Leather	14½	8¼	10½	— 3⅞
61⅝	16⅝	4,400	Do Class A (4)	21½	16⅝	16⅝	— 7⅝
107	90	600	Do pr pf (7)	93½	93	93	
55⅞	12	20,400	U S Pipe & Fdry (2)	19½	17	18⅝	— ⅝
19	15	900	Do 1st pf (1.20)	16½	16	16	+ ¼
20	18½	100	Do 2d pf (1.20)	18½	18½	18½	
119¼	57	42,300	U S Realty & Imp (5)	74⅝	57	62	—10¼
65	15	64,700	U S Rubber	36½	25	27⅝	— 9½
92½	44	10,800	Do 1st pf	60⅞	44	50	—11½
72½	29⅝	15,300	U S Smelt Ref (3½)	41⅝	35	36¼	— 4
58	48	1,400	Do pf (3½)	50	48	49	— 1
261⅜	161½	396,800	U S Steel (†8)	190⅝	161½	171	—22¼
144½	139	9,000	Do pf (7)	142⅝	139½	139⅝	— ½
71⅞	60½	1,300	U S Tobacco	71½	61	61	— 6
143	126¼	20	Do pf (7)	*126¼	126¼	126¼	
52⅞	34	11,300	Univ Leaf Tob (3)	38	34	34	— 3
22½	3	8,000	Univ Pipe & Rd	5	3⅞	4¼	
100½	58	80	Do pf (7)	*60	60	60	—10
58½	26	36,300	Util Pwr & L. A (e2)	35	29½	32⅞	— 2⅜
13⅜	3½	12,900	VADSCO SALES C	5⅛	4½	4⅝	— 1⅛
82	59½	900	Do pf (7)	61½	60	60⅞	+ 1½
116½	48⅝	20,900	Vanadium Corp (†4)	62	50½	54¼	— 6⅝
51½	33	8,100	Vick Chemical (2½)	41	35½	40	+ 1⅛
24½	3½	14,700	Va-Car Chem	8	5⅞	8	— 1⅛
65½	15	9,400	Do 6% pf	26	21	23	+ ⅞
97½	70	5,000	Do pf (7)	75	70½	71½	+ ½
101½	98½	20	Va E & Pwr pf (6)	*98½	98½	98½	
25½	15	270	Va Iron, C & C	*16	15	16	— 6
48	40	310	Do pf	*42	40	40	— 2
149⅞	50	890	Vulcan Detinning	*71	55	62	— 8
140	40	110	Do A	*65	60	60	— 2
110	88½	280	Do pf (7)	*94½	88½	88½	— 7½
110	93	30	Do pf A (7)	*93	93	93	— 1½

1929 High	1929 Low	Sales		High	Low	Close	Net C'ge
104½	88¾	500	WABASH pf A (5)	89	89	89	— 3⅝
36½	22	7,400	Waldorf-System (1½)	25½	22	23½	— 2
49½	22¾	6,500	Walworth Co (1.20)	34½	24¾	29	— ⅝
84⅝	27	670	Ward Baking, A	*38½	30	38	+ 1
21½	1½	10,900	Do B	6½	5¼	6	— 1
87½	70	700	Do pf (7)	72	70	70	— 2½
64½	32	230,800	Warner Bros Pic (4)	46½	34¼	40½	— 2⅝
59⅝	25¼	3,100	Do pf (2.20)	41½	36	37½	— 2⅝
42½	15	14,700	Warner-Quinlan (3)	24⅝	19½	21½	— 2⅝
207½	125	6,500	Warren Bros (†6)	164½	125	130	—40
63½	30	150	Do 1st pf (3)	*54	50	50	—
34¼	15¼	6,700	Warren Fdry & Pipe	22	19	19¼	— 2½
11½	4	34,000	Webster-Eisenlohr	8	6¼	7	— 1
48	20	6,600	Wesson Oil & Sn (2)	30	25¼	28	—
72½	54	2,800	Do pf (4)	57	54	54½	— 2½
110	97	220	West Penn El. A (7)	*100	97	97	— 2½
102	90½	350	Do pf (6)	*94½	91½	91½	— 2½
111½	100	390	Do pf (7)	*104½	100	100	— 4½
110½	102	270	West Penn Pwr pf (6)	*104½	102	104	—
117	110	480	Do pf (7)	*112½	110	112½	— 2½
60	39¼	1,600	West Dairy Pr. A (4)	44½	40	43	+ 1½
40	7	16,300	Do B	20	7	16	— 2
54	10	26,100	Western Maryland	24½	15½	19½	— 4
53¼	17	1,100	Do 2d pf	22	19½	20½	— 3½
41½	15	2,700	Western Pacific	26½	17	20½	— 5½
67½	45¼	3,700	Do pf	51	45¼	47	— 4½
272½	169	23,300	West Un Tel (8)	205½	169	185	—25
67½	38½	42,100	Westingh Air Bke(2)	50	40	44½	— 6½
292½	100	149,900	Westingh E & M (4)	154½	117	130½	—30
284	111	550	Westingh 1st pf (4)	*149	115	125½	—24½
64½	22	5,800	Weston El Instr	42	30	35½	— 6½
36½	32½	100	Do A (2)	[illegible]	[illegible]	[illegible]	[illegible]
94½	30	1,600	Westvaco Chlorine (2)	50	38	43	— 6
75	19	500	Wextark Rad Stra(c2)	31	28	31	+ 3
110	70	300	Wheel & L Erie pf	100	100	100	
38	25	4,200	White Eagle Oil (2)	31½	27½	28¼	— 4½
53¼	31	11,800	White Motors (2)	37	31	33	— 4
55½	30	9,200	White Rock M S (3)	41½	30	34½	— 7½
48	1	5,700	White Sewing Mch	12	10	10½	— 3
57½	30½	1,200	Do pf (4)	38	35	36	+ 1
29½	12½	4,900	Wilcox Oil & Gas	16	14	15	— ½
61½	19	2,400	Wilcox Rich. A (2½)	30	25½	26½	+ 1½
62	12½	12,500	Do B (c2)	23½	16½	20½	— 1½
25	5½	87,700	Willys-Overl'd (c1.20)	12½	9½	10¼	— 1½
103	80	1,400	Do pf (7)	88	80	82	+ 1
13½	1	3,900	Wilson & Co	4	3	3	— 1
27	1	3,400	Do Cl A	9½	7½	9	+ 1
79	37½	1,400	Do pf	48	43	43½	— 1
103½	64	73,100	Woolworth Co (2.40)	80½	64	x69	—10½
137½	42	5,400	Worthington Pump	71½	58½	65	— 9
100½	76	700	Do pf A (7)	80	76	76	—10
90½	66	1,900	Do pf B (6)	78	78	78	+ 1
149½	40	800	Wright Aero (2)	55	40	40	—25
80½	66	3,200	Wrigley (W Jr) (4)	70	66	68½	— 1½
88	61½	1,600	YALE & TOWNE (†5)	77	71½	73	+ 2
51½	10½	44,900	Yel Truck & Coach	15½	11½	12½	— 2½
59½	32½	2,400	Young Sp & Wire (3)	40½	37	38	— 1½
14½	102	5,300	Young Sheet & T (5)	122½	111½	115½	— 6½
58½	16½	23,300	ZENITH RADIO (2)	28	16¼	18½	— 7½

RIGHTS—EXPIRE.

High	Low	Sales		Expire	High	Low	Close	Net C'ge
¾	½	47,900	Allis Chal. n.	Dec. 31	¾	½	½	+ ⅛
2	⅝	24,400	Am B Mills	Feb. 15	1½	½	½	— ½
1	⅛	26,700	Arch Dan M	Nov. 12	½	⅛	⅛	— ⅜
4½	⅝	10,700	Bang & Aroos	Dec. 7	1½	⅝	⅝	— ¼
½	⅛	3,700	Bucy-Erie	Dec. 2	⅜	⅛	⅛	— ⅛
31	8	18,000	Case (J D)	Nov. 19	28½	7½	11	— 9
10½	⅝	38,500	Col Carbon	Mar. 11	3½	1½	2½	— 4
34	21½	2,200	Det Edison	Dec. 23	32	21½	30½	— 8½
2½	1/64	5,000	Dom Stores	Nov. 8	1/64	1/64	1/64	—31/64
8	1	12,800	Gen Asphalt	Nov. 27	2½	1½	2½	— 1⅜
½	⅛	5,400	Gen Gas & El	Dec. 16	¼	⅛	⅛	— ⅛
2½	1/64	2,000	Gimbel Bros	Nov. 6	1/64	1/64	1/64	—23/64
3	1½	7,800	Grant (W T)	Nov. 26	2½	1½	1½	— 1½
1	⅛	33,100	Grigsby-Gru	Nov. 21	1	⅛	⅛	— ⅛
½	⅛	38,900	May Dept St	Nov. 15	⅜	⅛	⅛	— ⅛
7½	¾	162,400	No Amer Co	Nov. 15	1½	¾	1	— ½
1	⅛	12,300	Reynolds Spr	Nov. 21	1	⅛	⅛	— ⅛
¾	1/64	22,600	Simmons Co	Nov. 14	1/64	1/64	1/64	—1/64
1½	1	176,100	Un Gas Imp	Dec. 31	1½	1	1½	— ⅛

Dividend rates as given in the above table are the annual cash payments based on the latest quarterly or half yearly declarations.

*Unit of trading less than 100 shares. †Partly extra. ‡Plus 4% in stock. §Plus $3 in preferred stock. ‖Plus 1/25 in stock. a Paid this year—no regular rate. b Payable in stock. c Plus 5%. d Payable when earned. e Payable in cash or stock. f Plus 10% in stock. g Plus 6% in stock. h Plus 2% in stock. j Plus 8% in stock. k Plus 3% in stock. m Plus 1% in stock. n Plus 80c in special preferred stock. p Plus 8% in stock.

Branches New York Stock Exchange Firms

New York City

Abbott, Hoppin & Co. — N. Y. Central Bldg.
Anderson & Fox — 347 Madison Ave.
Appenzellar, Allen & Hill — Hotel Roosevelt; St. Regis Hotel
Auerbach, Pollak & Richardson — 66 Leonard St.; 475 5th Ave.
J. S. Bache & Co. — 250 Park Ave.
Bamberger Bros. — 511 5th Ave.; 250 Park Ave.
Chas. D. Barney & Co. — 654 Madison Ave.
Barstow & Co. — 598 Madison Av. (57)
Bear, Stearns & Co. — 1440 Broadway; 1501 Broadway
Block, Maloney & Co. — 550 7th Ave.; 1044 6th Ave. (39th); 2 Park Ave.; 1775 Broadway
E. B. Chapin & Co. — 383 Madison Ave.
Clark, Childs & Co. — 341 Madison Ave.; Murray Hill Hotel
Clark Williams & Co. — 1 East 42d St.; 7th Ave. at 33d St.
Curtis & Sanger — 45 East 17th St.
Morgan Davis & Co. — 963 So. Boulevard
de Saint-Phalle & Co. — ★N. Y. Cent. Bldg. (230 Park Ave.); ★20 East 57th St.
Engel & Co. — 281 7th Ave. (25th); 1531 B'way (45th)
Walter J. Fahy & Co. — 522 5th Ave.
Fenner & Beane — 20 East 42d St.
Harvey Fisk & Sons — 522 5th Ave.; 251 West 19th St.
Fox, O'Hara & Co. — French Building (45th St. & 5th Av.); Hotel Bretton Hall (86th St. & B'way)
Gilchrist, Bliss & Co. — 5th Ave. at 34th St.
Goodbody & Co. — 230 Park Ave.; Ritz Tower
Gude, Winmill & Co. — 465 Park Ave.; 905 7th Ave.
Hardy & Co. — 500 7th Ave.
Harriman & Co. — Biltmore Hotel; 100 East 42d St.; 341 Madison Ave.
Harris, Winthrop & Co. — 578 Madison Av. (57)
H. Hentz & Co. — 6 East 33d St.; 182 West 31st St.
Hirsch, Lilienthal & Co. — 520 5th Ave.; 724 5th Ave.; Ritz-Carlton Hotel; Breslin Hotel; Pennsylvania Hotel; Bellclaire Hotel; 3 East 44th St.
E. V. Hissen & Co. — Harriman Nat Bank Bldg. (527 5th Ave.)
Hornblower & Weeks — 731 5th Ave.
W. E. Hutton & Co. — ★87 West 57th St.
Hyman & Co. — 512 5th Ave.; 309 Broadway; ★161 West 72d St.
Jackson Bros., Boesel & Co. — N. Y. Cent. Bldg. (230 Park Ave.)
Frazier Jelke & Co. — ★2 East 57th St.
Jewett, Newman & Co. — 57 West 57th St.; 15 Cent. Pk. W. (61)
Josephthal & Co. — 654 Madison Ave.
Livingston & Co. — Paramount Bldg.; 12 East 44th St.
McDonnell & Co. — 20 East 53d St.; Produce Exchange
M. J. Meehan & Co. — Hotel Biltmore; Sherry-Netherland; 230 Park Ave.; 29 E. Fordham Rd. (Fordham Road & Morris Ave.)
Merrion & Townsend — 500 Madison Ave.
Moss & Ferguson — 342 Madison Ave.; 1375 B'way (37th)
John Muir & Co. — 11 West 42d St.; 41 East 42d St.
Muir & Loomis — 341 Madison Ave.; ★11 East 57th St.
G. M.-P. Murphy & Co. — 247 Park Ave.
Naumburg, Dixon & Co. — ★635 5th Ave. (Cor. 52d St.)
Newman Bros. & Worms — 341 Madison Ave. (44th); 16 East 52d St.; ★2112 B'way (73d)
Jas. H. Oliphant & Co. — 230 Park Ave.
Palmer & Co. — 17 Battery Place; 1 Park Place; 730 5th Ave. (57th); 349 East 149th St.; N. Y. Central Bldg.
Parrish & Co. — N. Y. Central Bldg.
Post & Flagg — 385 Madison Ave.
Potter & Co. — 3 East 53d St.
Pouch & Co. — 342 Madison Ave.
Prince & Whitely — Hotel St. Regis
Richards & Co. — 18 East 53d St.
F. J. Salomon & Co. — 730 5th Ave. (57th); Hotel McAlpin
Schatzkin & Co. — 521 5th Ave.; Lefcourt-Nat'l Bldg.
J. R. Schmeltzer & Co. — 1 East 45th St.
Springs & Co. — 15 West 47th St.
Steiner, Rouse & Stroock — Paramount Bldg.; ★2112 B'way (74th); ★299 Madison (41st); 137 East 86th St.
Sulzbacher, Granger Co. — 2 East 57th St.
Sutro & Co. — 16 East 44th St.; 220 Broadway
Taylor, Bates & Co. — 41 East 42d St.
J. F. Trounstine & Co. — 665 5th Ave. (53d)
Samuel Ungerleider & Co. — 1372 Broadway; 501 5th Ave.
Watson & White — Barclay Hotel; N.Y. Life Bldg. (26)
Edwin Wolff & Co. — 604 5th Ave.
C. E. Welles & Co. — 508 Park Ave.
Whitehouse & Co. — 522 5th Ave. (44th)
Wightman, Breining Co. — 4 East 39th St.; Graybar Bldg.

BROOKLYN.
Baar, Cohen & Co. — 44 Court St.
J. S. Bache & Co. — 16 Court St.
Fenner & Beane — Half Moon Hotel, C.I.
M. J. Meehan & Co. — 16 Court St.
Whitehouse & Co. — 186 Remsen St.; 885 Flatbush Ave.

Suburbs and Other Cities

AKRON, OHIO
Prince & Whitely — Ohio building.
ALBANY, N. Y.
Prince & Whitely — Home Sav. Bk. Bldg.
ATLANTIC CITY, N. J.
Block, Maloney & Co. — Ritz-Carlton Hotel
Fenner & Beane — Ambassador Hotel
M. J. Meehan & Co. — Hotel Traymore
Samuel Ungerleider & Co. — 1727 Boardwalk
BLOOMFIELD, N. J.
Billings, Olcott & Co. — 600 Bloomfield Ave.
BRIDGEPORT, CONN.
Hirsch, Lilienthal & Co. — 200 State St.
BRONXVILLE, N. Y.
Drayton, Penington & Colket — 61 Pondfield Rd.
CHICAGO, ILL.
Prince & Whitely — 208 S. La Salle St.
Smith, Graham & Rockwell — 208 S. La Salle St.
CLEVELAND, OHIO
Prince & Whitely — Union Trust Bldg.
DETROIT, MICH.
Prince & Whitely — 824 First National Bank Building
EAST ORANGE, N. J.
Baar & Co. — 25 Prospect St.
HARTFORD, CONN.
Prince & Whitely — Judd Bldg., 75 Pearl St.
INDIANAPOLIS, IND.
Prince & Whitely — 245 Consolidated Bldg.
LAKE PLACID, N. Y.
Lobas Bros. & Plant — 152 Main St.
M. J. Meehan & Co. — 97 Main St.
NEW BRITAIN, CONN.
Prince & Whitely — Burritt Hotel
LONG ISLAND.
Gude, Winmill & Co. — Hotel Huntington, Huntington; Henry Perkins Hotel, Riverhead; 3 Glen St., Glen Cove; Peninsula Nat. Bank Bldg., Cedarhurst
Newburger Bros. & Wogan — 35 Middle Neck Rd., Great Neck
MONTREAL.
Billings, Olcott & Co. — 215 St. James St., W.
de Saint-Phalle & Co. — 276 Inv. Exch. Bldg.
J. R. Timmins & Co. — Royal Bank Bldg.
NEWARK, N. J.
Engel & Co. — 45 Commerce St.
Hirsch, Lilienthal & Co. — 777 Broad St.
Prince & Whitely — 786 Broad St.
NEW HAVEN, CONN.
Prince & Whitely — 181 Church St.; 84 College St.
NEW ROCHELLE, N. Y.
Hyman & Co. — 576 Main St.
PHILADELPHIA.
de Saint-Phalle & Co. — 1604 Walnut St.
Orton, Kent Co. — 1518 Walnut St.
Prince & Whitely — 1528 Walnut St.
Smith, Graham & Rockwell — 123 South Broad St.
PITTSBURGH, PA.
Wellington & Co. — Union Trust Bldg.
PROVIDENCE, R. I.
Smith, Graham & Rockwell — 40 Westminster St.
READING, PA.
Prince & Whitely — 423 Penn Sq.
ROCHESTER, N. Y.
Smith, Graham & Rockwell — The Sagamore
TORONTO.
J. R. Timmins & Co. — 247 Bay St.
WARRENTON, VA.
Gude, Winmill & Co. — Warrenton, Va.
WASHINGTON, D. C.
M. J. Meehan & Co. — Hotel Washington
WHITE PLAINS, N. Y.
M. J. Meehan & Co. — 14 Mamaroneck Ave.
Moss & Ferguson — 31 Mamaroneck Ave.

Ocean Steamships and Foreign Cities
de Saint-Phalle & Co. — Ile de France; Majestic
M. J. Meehan & Co. — Leviathan; Berengaria; Bremen
LONDON, ENGLAND
Harvey Fisk & Sons — 64 Bishopsgate E.C.2.
PARIS, FRANCE
Hirsch, Lilienthal & Co. — 44 Avenue des Champs Elysees

★BOARD ROOM FOR WOMEN CUSTOMERS

Baker, Winans & Harden
Members New York Stock Exchange
52 Wall Street
BOWling Green 5960
Graybar Building
420 Lexington Avenue
LEXington 7250

Columbia Pictures Corporation
Convertible Preference Stock
Current Dividend Requirements are being earned at the annual rate of over 10 times. Net assets are almost twice present price. Convertible share for share into common which is earning at the rate of over $7.00 per share per annum.
Price to yield over 7%.
Complete Information Upon Request
GODDARD & Co.
INCORPORATED
44 WALL ST. NEW YORK
PITTSBURGH CLEVELAND

1 in 24 — Have Invested
52,300 customers have invested in Associated Gas and Electric Company securities—1 in every 24 of the customers served.
You get a yield of over 8% in stock dividends on the Class A Stock. Investments may be made on a monthly payment plan.
Write for our Circular T-11-11
Public Utility Investing Corp.
61 Broadway New York City

Specialized Brokerage Service to Banks, Brokers and Dealers
The personnel of this organization has specialized for many years in this field, and is prepared to render prompt and efficient service.
Inquiries Invited
Wales, Williamson & Co.
Members New York Curb Exchange
Investment Securities
149 Broadway New York
Tel. Cortlandt 4343

Cash
We are interested in financing and making loans to investing and trading corporations.
SETAY COMPANY Inc.
Finance and Investments
2776 Broadway, New York

MARKET BULLETIN
Copy on Request
McCLURE, JONES & CO.
Members New York Stock Exchange
115 Broadway, N. Y. Phone 7100 BArclay

Standard Gas & Elec. 7% Pfd.
Standard Pr. & Lt. 7% Pfd.
Utilities Power & Light 7% Pfd.
H. M. BYLLESBY & CO.
Private Wire Chicago, Boston & Phila.
111 Broadway Phone Rector 8843

THINK OUR MARKET WILL LEND AGAIN

European Capitals Confident That Release of Loans Will Be Resumed.

SEE CURRENCIES IMPROVED

Believe Crash Here Will Aid Reconstruction Economics in Foreign States.

Wireless to THE NEW YORK TIMES.

ROME, Nov. 8.—The Wall Street crash, as judged in this market, will at least have the brief effect of leaving capital which formerly flowed into the speculative American market free for investment in Europe. This should accelerate the reconstruction economics upon which European States are working, should permit greater stability in sterling and therefore of other sensitive currencies.

In any case, the return to normal money markets after the wholly abnormal situation of the past two years is expected to work toward better distribution of capital in the outside world and to favor reconstruction of gold reserves in countries needing them.

Wireless to THE NEW YORK TIMES.

BERLIN, Nov. 8.—In German business circles the most important significance of the American Stock Exchange collapse to Europe is considered to be the probable revival of American willingness to lend abroad. Representatives of an international auditing firm which watches closely foreign investments in Germany stated this week that negotiations for new large American loans are under way. This development is considered here to be inevitable. Financial Berlin did not miss the fact that the last stages of the Wall Street boom were increasingly accompanied by indifference and even aversion to bond investments.

In this respect the evidence of a changing attitude is gratifying to European borrowing nations. It is expected now that the result will be to enable them to obtain American capital on favorable terms. Even a decline in American industrial activity (which most bankers here expect) would be indirectly favorable to Europe, because it would set free American capital for investment abroad.

NEW UNSETTLEMENT ON BERLIN'S MARKET

Stock Exchange Confused Over Violent Movement of Shares in Merger Company.

Wireless to THE NEW YORK TIMES.

BERLIN, Nov. 8.—The stock market at Berlin began the week with another sharp advance, which was lost, however, in the ensuing days. The market is just now strongly influenced by the aberrations of the rayon Allgemeene Kunstzuide corporation, which is the title of the new amalgamated company formed by fusion of the German Vereinigte Glanzstoffe and the Dutch Enka. This stock, introduced on the Berlin Boerse at 161, rushed up in a few days to 181, and then collapsed to 150 for no known reasons.

The week's fluctuations in Reichsbank shares, owing to uncertainty about the treatment of shareholders under the proposed reform of the banking law, have also been a disturbing factor, and Friday's market, although slightly firmer, was very dull. The Frankfurter Zeitung's index of Stock Exchange prices as of Nov. 1 was 109.35, comparing with 109.94 on Oct. 25, 117.61 at the end of September, 141.34 last Autumn and 177.44 at the high point of 1927.

ITALY TO CUT BANK RATE.

Outside Money No Easier, Due to Slow Accumulation.

Wireless to THE NEW YORK TIMES.

ROME, Nov. 8.—Early reduction of the Italian bank rate is expected as a result of the similar action already taken on other European markets where dear money has prevailed. Money rates are not yet, however, any easier on the Italian market.

This is due both to the slowness in growth of savings, the necessity to reduce bank circulation and the unfavorable balance of international payments.

German Potash Sales Reduced.

Wireless to THE NEW YORK TIMES.

BERLIN, Nov. 8.—The potash syndicate's total sales in October were 79,109 tons of pure potash. Sales in the completed ten months of the year were 1,217,216 tons, against 1,261,772 in the same months of 1928.

Slight Decline in German Prices.

Wireless to THE NEW YORK TIMES.

BERLIN, Nov. 8.—The official index of wholesale prices in Germany as of Oct. 30 was 136.8, as compared with 137.9 on Oct. 23. A year ago it was 140.2.

FEWER NEW CORPORATIONS.

State Report for October Shows Slump in Market Crash Period.

Special to The New York Times.

ALBANY, N. Y., Nov. 10.—A slump in the number of new corporations marketing securities was disclosed in the October corporation list, made public today by Edward J. Flynn, Secretary of State, in his report of the activities of the Bureau for the past month.

A pronounced decrease in the last two or three weeks is attributed to the crash in stock market prices.

For the ten months of this year a total of 22,174 stock companies were formed as compared with 22,261 for the corresponding period of 1928. In October 1,852 companies were formed a decrease of 260 from 1928 when 2,342 were granted charters. Forty-one companies were represented in the corporation list and Erie County led with forty-four concerns, several of which were capitalized at more than a million dollars. Westchester County had forty-three and Nassau County forty-two.

During October one livery stable was incorporated, the first in many months. There were 256 concerns formed to deal in realty, many of them in the vicinity of New York City.

Italy Reduces Her Imports; Foreign Trade Balance Up

Wireless to THE NEW YORK TIMES.

ROME, Nov. 8.—A slight improvement in Italy's foreign trade balance is noticeable in the latest reports. It is due chiefly to reduced importation of wheat. In July that import had amounted to 1,838,000 quintals, but in August it was cut down to 806,000, in September to 140,000 and in October to 287,000. Last year the August import of wheat was 1,462,000 quintals, the September import 1,116,000 and the October import 1,942,000.

This decrease in importation has been partly due to the much larger Italian harvest, but partly also to internal prices for wheat. These have been more favorable than the prices prevailing in America and other exporting countries.

PREDICTS BENEFITS FROM STOCK CRASH

Bankers Association Journal Says Various Constructive Elements Will Come Into Play.

Numerous constructive elements in general business lines should come into play now that the crisis in the stock market has passed, according to the monthly business review of The American Bankers Association Journal, which says:

"The tornado of stock liquidation that struck the security markets during the past month has severely shaken the American speculative structure. Now that the crisis has passed and the fallen débris cleared up it can be seen that the underlying foundation is still sound and that the principal damage done by the storm was to tear away the superstructure that had become top-heavy through overextended credit.

"The runaway bull market of the past several years seems to have ended. The day of easy profits without labor has passed. Trading on margin has not proved the royal road to wealth.

"Numerous constructive elements now enter the business picture. A genuine bond market promises to return. Building construction should revive, as funds are again available for purchasing real estate and mortgages. Commercial enterprise should be stimulated with the burden of high interest rates removed. Foreign loans can again be sold to provide credits with which to build up our export trade.

"While the immediate effect of the stock crash may be to curtail purchasing power somewhat for merchandise outside the range of necessities, a broad analysis will show that the ultimate result should be highly beneficial. Many individual holders of stocks have lost heavily, but America is noted for its rapid 'come-back' after any disaster and this should be no exception."

BIGGER RUBBER STOCKS EXPECTED AT LONDON

Increase of 1,000 Tons Forecast —Market Closes Quiet—Tin and Lead Quotations.

Wireless to THE NEW YORK TIMES.

LONDON, Nov. 10.—In the rubber market here yesterday plantations grades opened steadier on more support and prices advanced ¼d. to 3-16d. a pound. Quieter conditions ensued and the market closed with little change on balance. Smoked sheet, spot and November sold at 8¾d. to 8¼d. to 8 7-16d. to 8¼d. and buyers, December at 8¼d. to 8¾d. to 8 9-16d. to 8¾d. and buyers, January-March at 8¾d. to 8¾d. to 8 13-16d. to 8¾d. and buyers, April at 9d. to 8 13-16d. to 9¼d. to 8¾d. and buyers, July-September at 9 3-16d. to 9¾d. to 9¼d. and buyers, crêpe spot at 8 5-16d. to 8¾d. to 8¼d. and value. Para grades were dull, hard fine spot being quoted at 9d. and sellers.

It is estimated that stocks of rubber at London will show an increase of about 1,000 tons tomorrow.

In the tin market yesterday Eastern advices gave 300 tons sold at £183 15s., c. i. f., an advance of 17s. 6d. After early improvement the market became easier, owing to increased selling pressure and poor demand from consumers. On balance cash and three months were 10s. down. Sales were 600 tons. Cash sold at £180 5s. to £176 10s., November at £178 5s., December at £180, January at £182 15s. to £182 7s. 6d., February at £183 5s. and three months at £183 10s. to £183 10s., to £181 10s. The settlement price was £178 10s. Late business comprised December at £178 15s., January at £181 [illegible] months at £181 5s. to £180 [illegible] lots of 25 on £183 10s. were paid fo[illegible] English common tin closed steady at £180.

Lead was firm, owing to a more reserved attitude of sellers here, although American prices were easier. On balance weak and forward positions were 7s. 6d. higher. Sales were 500 tons. November sold at £21 11s. 3d. to £21 12s. 6d., December at £21 11s. 3d. and February at £21 12s. 6d. to £21 11s. 3d. The settlement price was £21 12s. 6d. At the second session February sold at £21 10s. to £21 11s. 3d. English lead remained unchanged at £23.

WEEKLY MONEY MARKET.

ON CALL.

WEEK ENDED NOV. 9, 1929.

	High.	Date.	Low.	Date.
Last week	9	Nov. 4	6	Nov. 4
Same period last yr.	7	Nov. 1	6	Nov. 5
Year to date	20	Mar. 26	6	Oct. 8
Same period last yr.	10	July 3	3½	Jan. 14

TIME MONEY.

Last week	6	Nov. 4	6	Nov. 4
Same period last yr.	7	Nov. 1	6½	Jan. 10
Year to date	20	May 28	6	Oct. 25
Same period last yr.	10	Sept. 30	6½	Jan. 16

COMMERCIAL PAPER.

Last week	6¼	Nov. 4	6¼	Nov. 4
Same period last yr.	6¼	Nov. 1	5¾	Nov. 5
Year to date	6¼	Aug. 9	5¼	Jan. 2
Same period last yr.	6¼	Aug. 27	5¼	Jan. 3

FEDERAL RESERVE RATES.

Boston	5	Minneapolis	5
New York	6	Chicago	5
Philadelphia	4	St. Louis	5
Cleveland	5	Kansas City	5
Atlanta	6	San Francisco	5
Richmond	6	Dallas	5

LONDON MONEY AND SECURITIES.

	Date.	Rate.	Debt.	4½s.	Brit. Cons.
Nov. 4	Nov. 1	5½	£38,111,000	94¼	57
Nov. 5	Nov. 2	5½	£38,111,000	94¼	57
Nov. 6	Nov. 3	5½	£38,111,000	94¼	57
Nov. 7	Nov. 4	5½	£38,111,000	94¼	57
Nov. 8	Nov. 5	5½	£38,111,000	94¼	57
Nov. 9	Nov. 6	5½	£38,111,000	94¼	57
Nov. 10	Nov. 7	5½	£38,111,000	94¼	57

PARIS MONEY AND SECURITIES.

	Date.	Rate.	Rente (fin.)	Weekly Loans.	Bank on Loans.
Nov. 4	Nov. 1	7½	104f 50c	3941 fr.	3241 fr.
Nov. 5	Nov. 2	7½	104f 50c	3941 fr.	3241 fr.
Nov. 6	Nov. 3	7½	104f 50c	3941 fr.	3241 fr.
Nov. 7	Nov. 4	7½	104f 50c	3941 fr.	3241 fr.
Nov. 8	Nov. 5	7½	104f 50c	3941 fr.	3241 fr.
Nov. 9	Nov. 6	7½	104f 50c	3941 fr.	3241 fr.
Nov. 10	Nov. 7	7½	104f 50c	3941 fr.	3241 fr.

FINISHED PRODUCTS SHOW EXPORT RISE

Total Sent Abroad in the Third Quarter Was 9% Higher Than in Same Period of 1928.

IMPORTS HAD EQUAL RISE

But Quantitative Gain Was Greater Than Indicated, Owing to Reduced Foodstuff Prices.

Special to The New York Times.

WASHINGTON, Nov. 10.—In a survey of American foreign trade for the third quarter of 1929, made public today by the Department of Commerce, emphasis was laid on the fact that there was a 9 per cent expansion in exports of finished manufactures as compared with the same quarter in 1928.

While foreign sales of this class of goods fell below the extremely high values of the first two quarters of 1929, the report said, they continued to make up more than one-half of the total value of exports. This was owing, in part, to the fact that shipments of grain and cotton were smaller than is customary at this season of the year.

The survey stated that the total exports of merchandise for the third quarter of 1929 amounted to $1,221,000,000—an advance of 2½ per cent over the third quarter of 1928, and the largest value for any corresponding quarter since 1920.

As compared with a year before, the price level of all export commodities combined was practically unchanged, and, consequently, the increase in value represents larger quantities exported. Decreases in prices of certain leading commodities tended to be counterbalanced by increases for others; the average export unit values of cotton, automobiles and gasoline were somewhat lower, while those of wheat, heavy iron and steel products and copper advanced.

Imports for the third quarter of 1929 amounted in value to $1,074,000,000—a 9 per cent increase over the corresponding quarter of 1928, and nearly double that for the third quarter of 1921, which was the low figure of the period of post-war deflation.

The increase in the quantity of imports, as compared with the third quarter of 1928, was even more substantial than the gain in value. In fact, a careful adjustment for price changes of leading commodities shows the price level for all commodities imported in the third quarter of 1929 to have been at least 7 per cent below that of a year earlier, and the quantities of merchandise imported consequently one-sixth larger.

Imports of crude materials amounted to $367,000,000, an increase of 8½ per cent as compared with the third quarter of 1928.

"In consequence of the greater expansion in imports than in exports," the review stated, "the excess of merchandise exports over imports for the third quarter of 1929 was reduced to $148,000,000, as compared with $195,000,000 in July to September, 1928.

"Since July, 1928, the flow of gold has been toward the United States; in the third quarter of 1929 the excess of gold imports over exports amounted to $71,000,000, as against a net excess of exports of $63,000,000 a year before.

"Foreign capital issues publicly offered in the United States during the third quarter of 1929 fell to $82,000,000—the smallest figure for any corresponding quarter since 1923."

BRAZILIAN LOAN DISCUSSED.

$9,000,000 Flotation in London Is Reported Under Negotiation.

Special Cable to THE NEW YORK TIMES.

SAO PAULO, Nov. 10.—The Brazilian representative of the Rothschild banking interests, Sir Harry Lynch, is, according to reports from Rio de Janeiro, holding a series of conferences with President Washington Luis and the president of the Federal Bank concerning the £9,000,000 loan which Brazil is endeavoring to float to normalize the coffee situation.

Definite information regarding the progress of the negotiations is not obtainable but local newspapers state the loan will be floated shortly in the London market. Informed banking circles here, however, are skeptical as to the progress of the negotiations, but believe the loan would greatly alleviate the credit situation here.

STOCK INDEX DOWN.

"Fisher Average" Now 25% Below First Week of September.

Special to The New York Times.

NEW HAVEN, Nov. 9.—Professor Irving Fisher's index number of Stock Exchange prices, based on the 255 most important stocks on the market, reckoned on their average of 1926 as 100, shows an average of 145.3 for the past week, as against 158.3 a week ago, 162.9 two weeks ago, 200.0 three weeks ago and 200.7 four weeks ago. The average of Sept. 6, 209.7, was the highest for the year to date. This week's average is the lowest of the year.

Another index number compiled by Professor Fisher and based on the fifty most active industrial stocks of the week is 764.4. This compares with 787.3 a week before, 966.9 two weeks before, 1,085.5 three weeks before and 1,055.3 four weeks before.

STOCK MARKET AVERAGES.

WEEK ENDED NOV. 9.

RAILROADS (20 Stocks).

	High.	Low.	Last.	Chge.
Nov. 4	132.41	128.13	128.13	—3.72
Nov. 5	Holiday.			
Nov. 6	128.39	127.72	127.47	—0.66
Nov. 7	132.01	131.72	132.03	+4.56
Nov. 8	134.67	133.37	133.46	+1.43
Nov. 9	St. closed.			

Week's range—High 132.41, low 127.72.

INDUSTRIALS (25 Stocks).

	High.	Low.	Last.	Chge.
Nov. 4	302.30	295.11	295.11	—12.99
Nov. 5	Holiday.			
Nov. 6	297.56	296.13	297.70	+2.54
Nov. 7	279.97	261.05	275.14	+7.30
Nov. 8	284.13	280.89	282.96	+2.82
Nov. 9	St. closed.			

Week's range—High 302.30, low 280.89.

COMBINED AVERAGES (45 Stocks).

	High.	Low.	Last.	Chge.
Nov. 4	217.50	213.62	217.50	—12.61
Nov. 5	Holiday.			
Nov. 6	212.93	212.03	194.62	—22.88
Nov. 7	201.39	194.62	193.35	+ 1.32
Nov. 8	204.79	202.62	205.11	+ 1.76
Nov. 9	St. closed.			

Week's range—High 217.50, low 194.62.

RANGE FOR 1929.

	High.	Date.	Low.	Date.	Last.
25 rls.	164.71	Nov. 6	117.72	Nov. 4	127.47
25 indus.	469.46	Sept. 19	247.56	Oct. 29	275.14
45 comb.	311.65	Sept. 19	193.35	Oct. 29	194.11

RANGE FOR 1928.

	High.	Date.	Low.	Date.	Last.
25 rls.	152.39	Nov. 27	112.34	Feb. 20	139.39
25 indus.	332.59	Dec. 31	204.13	Feb. 20	311.83
50 comb.	231.40	Dec. 31	172.13	Feb. 20	226.62

SIX POINTS TO REMEMBER
WHEN YOU ARE ASKED FOR ADVICE ABOUT INVESTMENTS

THE CONSCIENTIOUS MAN is sincerely perplexed when asked for investment advice. He knows that in giving such advice he is assuming serious present and future obligations.

Before suggesting the purchase of any security or type of security, he should be informed as to the circumstances of the prospective investor. He should know what securities are already held, to the end that any additions suggested may contribute to a well-balanced investment position.

He feels, moreover, that in advising what to buy, he is often accepting a moral obligation to advise when a change in holdings should be made, to correspond with changing investment conditions. A busy man may find it impossible to discharge such an obligation.

Many responsible men in these circumstances turn to organized investment management—provided it meets certain definite requirements. Among them the following are important:

FIRST, an organization whose record discloses full recognition of the seriousness of the obligation involved in managing the resources of individuals and the endowments of institutions.

SECOND, an organization which, over a period of speculation, has demonstrated its uncompromising adherence to a conservative investment policy based on the results of industrial analysis and economic research.

THIRD, an organization connected with a large and enduring institution, insuring permanence.

FOURTH, an organization having no interests which conflict with those of the investor whom it serves.

FIFTH, an organization whose sole compensation is on a clearly stated fee basis, and whose members may participate in the investment funds which it manages only on the same terms as the general public.

SIXTH, an organization providing, by contract, means of entrance or withdrawal at will on the basis of the actual market value of securities held.

You are invited to investigate Trust Funds A and B, administered by the IRVING INVESTORS MANAGEMENT COMPANY, INC., as a way of meeting such requirements as the above. Information will be furnished at any office of the Irving Trust Company.

IRVING TRUST COMPANY

DO YOU KNOW
The estimated earnings per share of all New York City Banks and Trust Companies?
Write for BT1.
Guttag Bros.
Members United Securities Dealers Assn.
Members Assn. of Bank Stock Dealers
25 Broad St., New York
BANK AND INSURANCE STOCKS

Money Loaned on New York City Bank Shares
Knickerbocker Financial Corporation
565 Madison Avenue Murray Hill 9700

WANTED—1,000 Sq. Ft. of light office space in the Financial District
Immediate possession
Call Mr. A
Between 10:00 A. M. and 2:00 P. M.
Ashland 6813

DAHN & HUNTER
49 BROADWAY - NEW YORK
Telephone: DIGby 2960
Announce the formation of a co-partnership to transact a brokerage business, specializing in Municipal Bonds.
ROBERT A. DAHN
JOSEPH WARD HUNTER
November 11, 1929.

6% to 7% YIELD

Selected Preferred Stocks

We own and offer for investment, Preferred Stocks of a number of Public Utility and Industrial Companies.

At present quotations, these issues afford between a 6% and a 7% return.

These issues include a number with conversion privileges and with Common Stock Purchase Warrants.

We shall be pleased to supply particulars.

Kelley, Converse & Co.
Investment Securities
40 Exchange Place, New York
Albany Philadelphia Scranton

For months we urged

"Buy Bonds at Present Prices for 6% Return"

BECAUSE continued high money rates had forced down bond prices creating an unusual opportunity to buy for high income return and profit possibilities. Now, cheaper money is stimulating bond buying and prices are advancing. At this time, however, it is still possible to select a well diversified list on which the average yield is around 6%.

Send for copies of our Current Lists

THE EQUITABLE TRUST COMPANY OF NEW YORK
11 Broad Street
Seven Branches in Business Centers of the City

OUR NEW TELEPHONE NUMBER
Hanover 2605-31

Simons, Blauner & Co.
Members N. Y. Stock Exchange
Members N. Y. Curb Exchange (Assoc.)
Members Ass'n of Bank Stock Dealers
70 WALL ST. - NEW YORK

MEETINGS | ELECTIONS.

THE CHESAPEAKE AND OHIO RAILWAY COMPANY
NOTICE OF SPECIAL MEETING OF STOCKHOLDERS.
Richmond, Virginia, October 15, 1929.

NOTICE IS HEREBY GIVEN that a special meeting of the stockholders of THE CHESAPEAKE AND OHIO RAILWAY COMPANY has been called by resolution of the Board of Directors of said Company, to be held at the general office of the Company in the City of Richmond, Virginia, on Tuesday, the 3rd day of December, 1929, at eleven o'clock a. m., for the following purposes:

1—To consider and act upon the acquisition by this Company, for itself, its successors and assigns, of all and singular the properties and assets, rights, privileges and franchises of Chesapeake and Hocking Railway Company, of every character whatsoever, and the terms and conditions of such acquisition and the considerations therefor.

2—To consider and act upon the acquisition by this Company, for itself, its successors and assigns, of all and singular the properties and assets, rights, privileges and franchises of The Hocking Valley Railway Company, of every character whatsoever, and the issue in consideration therefor of shares of common stock of this Company in par amount equal to 2½ times the par amount of the outstanding shares of said The Hocking Valley Railway Company, and the terms and conditions of such acquisition and the considerations therefor.

3—To consider and act upon the question of increasing the capital stock of this Company in the amount of $115,000,000.00, which increase shall consist of 1,150,000 shares of the common capital stock of this Company of the par value of $100. per share, and to empower the Board of Directors to authorize the issue of such shares for such considerations, and upon such terms and conditions, as it shall from time to time determine.

4—To consider and act upon an amendment to the charter of this Company, proposed and declared advisable by the Board of Directors, providing for the change of each share of the common capital stock of this Company of the par value of $100. per share (including any increased stock) into four shares of common stock of the par value of $25. per share; to fix, determine or approve the terms and conditions of such exchange; and to further provide that upon conversion of any of the 5% Cumulative Convertible Preferred Stock, Series A, of this Company in accordance with the terms thereof, there shall be issuable for each share so converted, in lieu of one share of common stock of the par value of $100., four shares of common stock of the par value of $25. each.

5—To take any other action incidental to the foregoing purposes, including the adoption of any additional amendments to the charter of this Company as may be necessary or advisable to carry out any or all of the foregoing matters.

6—To transact such other business as may properly come before the meeting.

The stock transfer books will not be closed; only stockholders of record on the stock transfer books of this Company at the office of J. P. Morgan & Co., Transfer Agents, 23 Wall Street, New York City, on Monday, the 4th day of November, 1929, at three o'clock p. m., are entitled to vote in person or by proxy at said meeting.

By order of the Board of Directors.
A. TREVVETT, Secretary.

To the Stockholders of EQUITABLE CASUALTY AND SURETY COMPANY.

NOTICE is hereby given that in pursuance to the provisions of the By-Laws of Equitable Casualty and Surety Company, a domestic corporation, a special meeting of the stockholders of said company is hereby called to be held at the office of the company, at No. 2 Lafayette Street, Borough of Manhattan, City of New York, on the 25th day of November, 1929, at 3 o'clock P. M., for the purpose of authorizing the increase of the capital stock of the said corporation from $1,000,000 to $1,300,000 and for the further purpose of increasing the authorized number of shares of said company from 100,000 to 130,000 and for such other and further business as may properly come before the meeting.

Dated, November 8th, 1929.
EQUITABLE CASUALTY & SURETY COMPANY
JOHN L. MEE, President
W. EUGENE ROESCH, Secretary

MANHATTAN RAILWAY COMPANY
No. 165 Broadway, New York.
October 11th, 1929.

The Annual Meeting of the Shareholders of the Manhattan Railway Company will be held at the Company's office, No. 165 Broadway, Manhattan Borough, New York City, on Wednesday, November 13th, 1929, at 12 o'clock Noon.

A Board of Directors for the ensuing year is to be elected and three Inspectors of Election.

The transfer books will not close.
WILLIAM ROBERTS, President
F. V. TRAINOR, Secretary

TRADE IN LUXURIES HIT BY STOCK CRASH

Wholesalers of Merchandise Report a Slight Decrease in Their Orders.

BUILDING OPERATIONS HIGH

Steel Industry in the Chicago District Continues to Operate at 80 Per Cent Capacity.

Special Dispatch to THE NEW YORK TIMES.

CHICAGO, Nov. 9.—Hesitation among buyers is reported in a few lines of trade as the result of the severe break in stocks. This is reflected in the drop in the buying of luxuries and is noticeable by wholesalers of dry goods and general merchandise whose orders have shown small reductions, except on seasonal goods, which have held up because of colder weather. Distribution in these lines is, however, about the same as a year ago. Retail buyers have taken hold liberally and there has been a large distribution of necessaries.

Although the steel industry of the West continues to operate at 80 per cent capacity, or the same as the past few weeks, mills have largely eliminated their backlogs and specifications and shipments are running nearly even. New buying is mainly for immediate delivery in bars, plates and sheets. Structural tonnage has reached a good aggregate on orders from outside points, with a few large tonnages for local building.

Implement makers have taken a fair tonnage, although not up to last year's mark, but their sales are said to be ahead of that period. Railroads are in the market for about 250,000 tons of rails. Car orders run well up into the thousands, with a sufficient supply already placed to require more than 200,000 tons of steel, and will keep car builders busy for several months.

A good part of the orders recently placed will be filled in the new year. To prevent an overproduction of radios one leading manufacturer which has been turning out 6,000 radios a week announces that it will gradually reduce its output.

In the pig iron situation there is less new buying, but melters are taking a fair tonnage, and merchant furnaces continue in active operation. Western wire and nail mills are operating at about 80 per cent capacity.

There are no new features in building supplies. Building operations throughout the country for the ten months ended Oct. 31 aggregated $5,553,000,000, as estimated by the Indiana Limestone Company.

October business was about the same as a year ago.

BOND FLOTATION.

Texas Consumers Water.

A new issue of Texas Consumers Water Company $500,000 first mortgage 6 per cent gold bonds, Series A, will be offered soon by Metcalf, Cowgill & Co., Inc. The bonds carry two warrants, one entitling the holder to receive in the ninety days beginning on Oct. 1, 1930, five shares of Trans-Mississippi Utilities Corporation common stock, and another entitling the holder to purchase after that date and before Feb. 15, 1931, ten shares of Trans-Mississippi Utilities common stock at $15 a share. The latter company was organized recently to hold and acquire public utility properties and stocks and has purchased the entire outstanding stock of the Texas Consumers Water Company.

MUNICIPAL LOAN.

Orleans Levee District.

A new issue of $1,300,000 of 5 per cent gold bonds of the Orleans Levee District, which is co-extensive with the city of New Orleans, La., will be offered today by Eldredge & Co. The bonds will mature serially on Nov. 1, 1930 to 1967. They are priced to yield 5 to 4.80 per cent, according to maturity. They are direct and general obligations of the Orleans Levee District, a political subdivision of the State of Louisiana, and are payable out of a direct ad valorem tax levied upon all taxable property in New Orleans, within limits prescribed by law.

NEW STOCK ISSUES.

People's Public Service.

New issues of cumulative preferred and cumulative Class A common stock of the People's Public Service Corporation will be offered today by Keane & Co., Inc. The corporation was formed recently through a consolidation of utility properties in Louisiana and Arkansas. The stock will be offered in units of one share of each class at $52.50 a unit.

New Capitalization for Cosulich.

The stockholders of the Cosulich Società Triestina di Navigazione (Cosulich Line) have approved a change in capital from 250,000,000 lire to 400,000,000 lire. A total of 3,750,000 new shares are to be issued at a par value of 80 lire each, comprising 2,812,500 shares of common stock with no voting power and 937,500 shares controlling four votes each. The holders of the old stock have the option to subscribe at par to two shares of common stock for every old share held. The entire issue has been underwritten.

BOND MARKET AVERAGES.

WEEK ENDED NOV. 9, 1929.
(Forty Domestic Issues).

Nov. 4... 86.10 +1.02 Nov. 7... 85.88 —.28
Nov. 5... Holiday Nov. 8... 85.89 +.01
Nov. 6... 86.16 +.06 Nov. 9... Ex. closed
Week's range—High, 86.16; low, 85.88.

YEARLY RANGE OF 40 BONDS.

	High.	Date.	Low.	Date.	Last.
1929	90.35	Jan. 5	84.16	Oct. 30	85.89
1928	93.60	May 3	89.24	Aug. 14	89.91
1927	92.98	Dec. 1	89.47	Jan. 5	[illegible]
1926	89.75	Dec. 30	85.52	Jan. 4	[illegible]
1925	85.94	Dec. 31	81.99	Jan. 5	[illegible]
1924	82.46	Dec. 8	76.35	Jan. 2	[illegible]
1923	79.43	Jan. 3	75.58	Oct. 2	75.71
1922	82.54	Aug. 22	75.01	Jan. 3	79.12
1921	78.31	Nov. 29	67.56	June 20	78.27
1918	82.36	Nov. 12	75.65	Sep. 27	78.78

FOREIGN BOND AVERAGES.
(Ten Foreign Issues).

Nov. 4... 104.22 +.57 Nov. 7... 104.67 —.18
Nov. 5... Holiday Nov. 8... 104.49 —.18
Nov. 6... 104.85 +.63 Nov. 9... Ex. closed
Week's range—High, 104.85; low, 104.22.

YEARLY RANGE OF FOREIGN BONDS.

	High.	Date.	Low.	Date.	Last.
1929	105.98	Feb. 5	103.57	Oct. 30	104.49
1928	107.42	Apr. 5	105.16	Dec. 21	105.49
1927	105.72	Oct. 5	104.02	Jan. 5	105.45
1926	[illegible]	[illegible]	[illegible]	Mar.	104.00
1925	[illegible]	[illegible]	101.96	Jan. 25	103.26
1924	107.0	[illegible]	97.71	Jan. 5	101.10

TRANSACTIONS IN BONDS ON STOCK EXCHANGE

WEEK ENDED NOVEMBER 9, 1929.

	Last Week.	Year to Date.
Total sales	$72,386,000	$2,524,936,250
Same period a year ago	45,364,600	2,584,312,750

	Last Week High.	Last Week Low.	Year to Date High.	Year to Date Low.
Average price 40 bonds	86.16	85.88	90.35	84.16
Same period a year ago	91.15	90.77	93.60	89.24

High.	Low.	Sales in 1,000s		High.	Low.	Last.	Net Ch'ge
98.31	96.00	1,298	Lib 3½s, 1932-47	98.16	97.10	98.10	+1.10
98.20	93.00	3	Lib 1st 4s, 1932-47	93.00	93.00	93.00	..
100.8	98.2	161	Lib 1st conv 4¼s, 1932-47	99.28	99.18	99.26	+ .12
100.00	97.30	1	Lib 1st conv 4¼s, registered	99.17	99.17	99.17	+ .17
100.12	98.6	1,358	Lib 4th 4¼s, '33-38	99.31	99.22	99.30	+ .26
100.11	98.8	55	Lib 4th 4¼s, reg	99.26	99.18	99.26	+ .30
111.27	105.00	84	Treas 4¼s, '47-52	111.27	111.4	111.27	+1.16
111.00	105.28	10	Treas 4¼s, reg	111.00	111.00	111.00	+4.14
107.24	101.4	284	Treas 4th, 1944-54	107.24	107.10	107.20	+1.10
104.20	98.18	36	Treas 3¾s, '46-56	104.20	104.6	104.14	+1.4
99.16	95.12	22	Treas 3⅜s, 1943-47	99.16	99.00	99.12	+1.3
99.00	95.4	4	Treas 3⅜s, 1940-43	99.00	99.00	99.00	+ .22
98.24	98.3	1	Treas 3⅜s, '43-47, reg	98.24	98.24	98.24	+ .14
			Total sales			$3,317,000	

FOREIGN SECURITIES

High.	Low.	Sales		High.	Low.	Last.	Net Ch'ge
85	81	137	ABITIBI P & P 5s, '53	84	82½	82½	+ ½
99⅝	91¾	6	Adriatic Elec 7s, 1952	96	95½	95½	+ 1½
89½	84	37	Akershus 5s, 1963	87	86½	86½	..
97	87	21	Alp Montan Stls 7s, '55	90	87	88½	— 5½
96⅝	81	5	Antioquia 7s, A, 1945	81½	81	81½	— ½
94½	80¾	8	Do 7s, B, 1945	81	80¾	81	— 1
95½	80	10	Do 7s, C, 1945	81	80	80	— 1
94⅝	80	9	Do 7s, D, 1945	84½	80	80¼	— 2⅞
95	79	7	Do 1st 7s, 1957	79	79	79	— ½
93	79	5	Do 3d 7s, 1957	81	79	81	— 1
93	89¼	40	Antwerp 5s, 1958	92	91½	91½	— ½
94½	90	[illegible]	Argentine 5s, 1945	90¾	[illegible]	90½	+ ½
97½	91¾	33	Do 6s, 1959	93	92½	92½	— 1⅛
101	97	142	Do 6s, A, 1957	97½	97	97	— ½
100⅝	97	79	Do 6s, B, 1958	97½	97	97½	..
100⅞	97	194	Do 6s, June, 1959	97⅞	97	97½	+ ¼
100⅝	97	163	Do 6s, Oct, 1959	98	97	97⅞	..
100⅝	97	162	Do 6s, May, 1960	97½	97	97	..
100⅝	97	167	Do 6s, Sept, 1960	98	97	97½	+ ½
100⅞	96⅞	73	Do 6s, Oct, 1960	96⅞	96⅞	93½	— ½
100⅝	97	122	Do 6s, Feb, 1961	97½	97	97⅝	..
101	97	66	Do 6s, May, 1961	97½	97	97	— ⅛
88¼	82	132	Australia 4½s, 1956	85	84½	84½	— ½
97	91	224	Do 5s, 1955	93	92	92⅞	+ ½
94½	90½	79	Do 5s, 1957	92⅝	92½	92⅝	..
105	100⅞	64	Austrian 7s, 1943	104	102½	102½	+ 1¼
93½	89⅞	69	BATAVIA PET 4½s, '42	92½	91	91	— ½
97	90	35	Bavaria State 6½s, '45	91½	91	91½	— ½
101⅝	98	154	Belgium 6s, 1955	100⅝	99⅝	99⅝	— ½
107	102½	90	Do 6½s, 1949	105⅝	103¾	104⅝	+ ½
109	106	281	Do 7s, 1955	107⅝	106⅝	107½	+ ⅝
106⅝	104⅝	267	Do 7s, 1956	106	105⅝	106	..
115½	112½	98	Do 7½s, 1945	115¼	114½	114⅞	+ ½
110	107⅝	104	Do 8s, 1941	109⅝	107⅝	109	+ ½
101	96½	7	Bergen 6s, 1949	100½	99⅝	100	..
112½	109½	10	Do 8s, 1945	110⅝	110½	110½	..
92	81½	57	Do 6s, 1958	88	85½	85½	— ⅛
99	89	71	Do 6½s, 1950	96½	93	93	— 2½
95	85	55	Berlin City El 6½s, '51	87½	85	85⅛	— 2⅜
94	82	76	Berlin Elec Rys 6½s, '56	86½	82	82	— 5
92	85	56	Do 6½s, 1959	89	87½	88½	+ 1½
104	96	26	Bogota 8s, 1945	98½	96	96	— 2½
95	80	29	Bolivia 7s, 1958	81½	80	80	— 2
91½	67	89	Do 7s, 1969	74	67	67½	— 8⅝
[illegible]	[illegible]	[illegible]	Do 8s, 1947	[illegible]	[illegible]	[illegible]	[illegible]
101	96⅛	53	Bordeaux 6s, 1934	100	99⅛	99⅛	— 1
98½	78⅛	63	Brazil 6½s, 1926-1957	80	78½	78½	— 1⅛
96⅛	77	112	Do 6½s, 1927-1957	79½	77	77	— 2
107⅛	101	11	Do 7½s, 1952	102½	101	102⅛	— ¼
109	104	142	Do 8s, 1941	105½	104	105	..
102	80	117	Brazil Cent Ry 7s, 1952	85	80	80	— 5
102½	99¾	51	Bremen State 7s, 1935	100	99⅛	100	+ ¼
93½	86	22	Brisbane 5s, 1957	86½	86	86	..
91½	84	17	Do 5s, 1958	85½	84	84	..
82½	70	122	Budapest 6s, 1962	75½	72½	72⅝	+ 2⅛
94	86	71	Buenos Aires 6s, '61 (Pr)	90	86	86	— 2½
102½	95	20	Do 6½s, 1955 (City)	97	95	95	..
100⅝	94½	6	Do 6s, Oct, 1960 (City)	96⅝	95½	96¼	..
90	74	2	Bulgaria 7s, 1967	75	75	75	..
97¼	78	12	Do 7½s, 1968	80	78	80	+ 1½
100	87	17	CALDAS 7½s, 1946	88	87	87	— ½
99⅝	95½	52	Canada 4½s, 1936	97½	96½	96½	+ ⅛
101⅞	98	62	Do 5s, 1931	99⅞	99⅛	99⅞	+ ⅛
106⅝	100⅞	127	Do 5s, 1952	102½	101⅛	101⅞	— ⅛
102	89	7	Cauca Valley 7½s, 1946	89	89	89	— ½
94	84	38	Chile 6s, 1960	89	87½	87½	+ 1½
94	88	86	Do 6s, 1961	89	88	88½	— ½
94	90	71	Do 6s, 1961, Jan	90½	90	90	..
94	88	49	Do 6s, 1961, Sept	90½	88	89½	+ ½
94½	86	28	Do 6s, 1962	90⅛	88	88	— ½
106	99¾	47	Do 7s, 1942	101	100	100⅞	— ⅛
93½	85	76	Chile Mtg Bank 6s, 1961	85½	85	85	— 2
96⅝	89⅞	51	Do 6½s, 1957	90½	89	90	— 2
100⅛	91	50	Do 6¾s, 1961	91	91	91	— 3½
102	98½	15	Christiania 6s, 1954	99¾	99	99¾	..
97⅝	87½	46	Cologne 6½s, 1950	93	91	93	— 1
91	72	21	Colombia 6s, 1961, Jan	73	72	72	— 6½
91	72	25	Do 6s, 1961, Oct	72	72	72	— 8
91	73	7	Col Ag Bk 6s, 1948	73	73	73	— ½
96½	72⅝	19	Do 6s, 1947	73	72⅝	72⅝	— ¾
88½	70	1	Col Mtge Bank 6½s, '47	70	70	70	— 3
93½	78	6	Do 7s, 1946	79	79	79	+ 1
95½	70½	2	Do 7s, 1947	70½	70½	70½	— 7½
92½	84	21	Copenhagen 4½s, 1953	86	84	86	..
97	93¾	55	Do 5s, 1952	95	94	94½	+ ½
91½	88	6	Copenhagen Tel 5s, 1954	91¼	91¼	91¼	+ ⅝
101	94⅞	10	Cordoba 7s, 1942 (Prov)	97	94⅞	97	..
98	86½	14	Do 7s, 1957 (City)	90	88½	90	— 3½
97½	92	5	Do 7s, 1937 (City)	92½	92	92½	+ 1
97	91	[illegible]	Costa Rica 7s, 1951	93½	93	93	— 1½
99½	93¾	1	Cuba 4½s, 1949	97	97	97	— ½
103½	99	4	Do 5s, 1904-44	102½	99⅞	102½	— 1
103	97⅞	20	Do 5s, 1914-49	102½	102½	102½	— ½
104	97⅞	80	Do 5½s, 1953	102	99⅞	100	— ½
86½	69¾	41	Cundinamarca 6½s, 1959	72½	71	72	+ 1½
111	106½	77	Czechoslovak 8s, 1951	108½	107½	108½	+ 1½
111	106½	27	Do 8s, 1952	108½	107½	108	..
110⅝	107½	18	DANISH MUN 8s, A, '46	108½	107⅝	107⅝	— ⅛
110⅝	107½	15	Do 8s, B, 1946	108⅝	108	108½	+ ½
96	85½	95	Danmark 4½s, 1962	88½	87½	88½	+ 2
101⅝	98¾	112	Do 5½s, 1955	100⅛	100	100	..
104⅞	101¼	69	Do 6s, 1942	103½	102½	102¾	+ 1⅝
99½	96	50	Deutsche Bank 6s, 1932	98½	98	98	..
93	81	2	Dom Rep 1st 5½s, 1942	89	89	89	— 1
96	88¼	4	Do 1st 5½s, 1940	89	89	89	..
102	97⅛	14	Dresden 7s, 1945	98½	97⅛	98	— 1½
105½	100⅛	71	Duke Price Pwr 6s, '66	102½	101½	102⅛	+ ½
103⅝	101	6	Dutch E I 5½s, Mar, '53	101½	101½	101½	..
103⅞	100	15	Do 5½s, Nov, 1953	101½	100	101⅛	— ⅛
104⅞	101⅜	55	Do 6s, 1947	102	101⅛	101⅝	— ½
104	101⅜	61	Do 6s, 1962	102¼	101⅜	101⅝	— ½
96	86¼	39	ELEC PR, GER, 6½s, '50	92	91	91	+ ⅜
111	106	31	El Salvador 8s, 1948	108	107½	107½	+ ⅛
88⅞	74	11	Estonia 7s, 1967	75	74	75	..
103	101½	46	Est R R France 7s, '54	103	102	102⅝	+ ⅛
171	101	12	FIAT deb 7s, 1946	105½	104	104	— 1
103	84	13	Do 7s, 1946, x w	88	87	88	+ ⅛
92	83	16	Finland 5½s, 1958	84½	84	84	— 2⅜
92½	88½	6	Do 6s, 1945	91	90	90	— 1
99	90	20	Do 6½s, 1956	95	90½	90½	— 1
101	93	30	Do 7s, 1950	95	93	93	— 1⅛
[illegible]	[illegible]	[illegible]	Finnish 6½s, A, 1954	90½	89	89	— 1
99⅝	89	5	Do 6½s, B, 1954	90	89	90	+ ½
106⅝	100⅞	56	Framerican Ind 7½s, '42	102	101	102	— ⅛
111	105½	230	French Govt 7s, 1949	109	107½	108⅝	+ ⅝
114	108⅝	165	Do 7½s, 1941	114½	111½	113½	+ 2⅛
103	100⅝	49	French Nat SS L 7s, '49	101⅛	100⅝	101	+ ⅝
88¼	76⅞	44	GERMAN CENT AG BANK 6s, 1960, July	80½	79	80	..
88	75¼	125	Do 6s, 1960, Oct	81	78	78	— 1½
92⅝	84⅞	140	Do 6s, 1938	88	86	86	— 1
99	92	29	Do 7s, 1950	94½	92	92	— 2
87½	78¼	84	Ger Con Agri 6½s, 1958	80½	79	79	— 1
94½	87½	63	German Gen Elec 6s, '48	91½	90	90	+ ½
103⅝	99⅞	32	Do 7s, 1945	100⅝	99⅞	100¼	+ ½
99⅛	92½	18	Do 6½s, 1940, x w	94	92½	94	+ 1½
108	102	332	German Rep 7s, 1949	105⅝	103	105⅝	+ 1
100⅝	92½	12	Good Hope Steel & Iron Works 7s, 1945	94½	94	94	..
102½	93	16	Graz 8s, 1954	95	92½	93	— 1
104⅝	101½	253	Gt Brit & Ild 5½s, '37	103⅝	102½	102⅝	+ ½
87¾	79⅛	22	Do 4s, 1990, a 30 days	84	82½	82½	— 2⅞
100	95⅛	38	Great Con El Power, Japan, 7s, 1944	98⅛	96	95⅞	— ½
96⅛	86⅛	53	Do 6½s, 1950	93	90	90⅝	— 1⅜
87	75⅛	24	Greek 6s, 1968	81½	80	81	+ 1⅛
99	91½	12	Greek Govt 7s, 1964	96	92	92	..
101	96⅛	47	HAITI 6s, 1952	98½	98	98	— ¼
97⅞	88	8	Hamburg State 6s, 1946	93	93	93	— 1
94	86	37	Harpen Min 6s, '49, w w	87½	86	86⅝	— ½
104⅛	98½	11	Heidelberg 7½s, 1950	99½	98½	98½	— ½
100	84⅞	59	Hung Con Mun 7½s, '45	90⅝	85	85⅛	+ 1
94	79	13	Do 7s, 1946	85	83	83	— 1½
98	90	6	Hung L M 7½s, A, 1961	90	90	90	..
98	88	12	Do 7½s, B, 1961	89	88	88	— 2
101	99¼	68	Hungary 7½s, 1944	100½	99¼	99¼	— ½
92¼	77¾	53	ILSEDER STEEL 6s, '48	81	77¾	78⅞	— 2⅛
97⅞	95	32	Irish Free State 5s, '60	96⅛	95½	95⅛	— ½
96½	91½	5	Italn Cred PW 7s, A, '37	93½	92½	93½	+ 1½
95½	89¾	34	Do 7s, B, 1947	93½	92	92	+ 1
93½	89	9	Ital P U Cred 7s, 1952	92	89½	91	+ 2
97⅞	92	360	Italy 7s, 1951	94	92⅝	93	+ 1
93½	91	156	JAPANESE 4s, 1931	93	92½	93	+ ½
103⅝	87½	508	Do 6½s, 1954	102½	101½	102	+ 1¼
73⅛	73⅛	18	Jugoslavia Bk 7s, 1957	73½	73⅛	73⅛	..
104⅛	87½	779	KREUGER & T 5s, 1959	94⅝	89⅝	89⅞	— 3⅛
104	87	346	LAUTARO NITR 6s, '54	90½	87	87	— 3
101	95	14	Leipzig 7s, 1947	99	99	99	..
102	90½	20	Lombard El 7s, '52, ww	94	90½	94	+ ½
98⅛	89⅞	5	Do 7s, 1952, x w	90	90	90	..
99⅞	92½	1	Lower Austria 7½s, '50	99	99	99	+ 1
96¾	78½	3	Lower Austrian Hy El 6½s, 1944	78¾	78½	78½	— 1½
101	98¼	101	Lyons 6s, 1934	100	99⅞	99⅞	— ⅛
101	98⅛	101	MARSEILLES 6s, 1934	100	99⅞	99⅞	— ⅛
90¼	69	43	Medellin 6½s, 1954	71	69½	70½	— ½
100	93	17	Meridionale El 7s, A, '57	100	[illegible]	99½	..
22⅝	10	3	Mexico 4s, 1904-54, asst small	11	10½	11	+ 1
22⅞	10	32	Do 4s, 1954, asst	11	10½	10⅛	+ ½
33⅛	17	6	Do 6s, 1933, asst small	17½	17½	17½	— ½
37⅞	25⅛	3	Do 6s, 1933, asst large	25⅞	25⅞	25⅞	— 1⅛
92	84	15	Miag Mill M 7s, '56, xw	86	84	84	— 1
91⅛	80	136	Milan 6½s, 1952	83	80	82	+ 2⅛
96⅛	80¼	75	Minas Geraes 6½s, 1958	83	80¼	81	— 1
98	86	83	Do 6½s, 1959	88½	86	86	— 2
127	101⅞	29	Montecatini 7s, '37, ww	104	101⅞	103⅛	+ 2
99⅛	93	18	Do 7s, 1937, xw	94	93	93⅛	+ ⅛
103⅝	97¼	22	Montevideo 7s, 1952	99	98	98	+ ⅛
98	93⅝	12	Do 6s, 1959	95½	94⅞	95⅞	+ 2⅛
107½	102	25	NETH'LANDS 6s, 1972	103½	102	103½	..
95	88	48	New South Wales 5s, '57	89	88	88	— 1½
93½	88⅞	42	Do 5s, 1958	90	88½	89½	+ ½
105	100	28	Nord Rwys 6½s, 1950	100¼	100½	100¼	+ ½
98	84½	35	Nor Ger Lloyd 6s, '47	86	84½	85⅞	+ ⅛
97⅞	91½	130	Norway 5s, 1963	93⅞	93	93⅞	+ 1½
101⅛	98½	167	Do 5½s, 1965	100⅝	99	100	..
103⅝	100	71	Do 6s, 1943	102	101½	101½	..
103½	100	122	Do 6s, 1944	102	101½	101½	+ ½
104	100	131	Do 6s, 1952	102	100	101½	+ 1
95	86	102	Norway Hy El 5½s, '57	89	88	88	— 1
93	88	47	Norway Mun Bk 5s, '67	93¼	92½	93¼	— 1¼
90½	80	23	Nuremberg 6s, 1952	83½	80	82	+ 2
[illegible]	[illegible]	[illegible]	ORIENTAL DV 5½s, '58	86	85	85⅛	+ ½
[illegible]	[illegible]	[illegible]	Do 6s, 1953	93⅛	91	93⅝	+ ¾
101¼	93	14	Oslo 5½s, 1946	98¼	98⅞	98⅞	..
102	[illegible]	10	Do 6s, 1955	101½	100	[illegible]	+ 1½
93½	86½	10	Oslo Gas & El 5s, 1963	88⅞	88	88	+ 1
[illegible]	[illegible]	12	PANAMA 5s, 1963	91½	90	91⅛	+ 1
107½	98⅛	3	Do 5½s, 1953	99⅜	98⅞	99⅜	+ 1¼
101	97½	128	Paris-Lyons-Med RR 6s, 1958	100½	99⅞	100	— ½
105	101¼	140	Do 7s, 1958	102	101½	101½	— 1⅛
97	93	46	Paris Orl Ry 5½s, '68	97	95⅞	97	+ 1
104	99	5	Paulista Ry 7s, 1942	100	99⅞	99⅞	+ ⅛
90	72	81	Peru 6s, 1960	80½	76	77	..
90⅝	71	60	Do 6s, 1961	71	71	71	— 8
103	92	17	Do 7s, 1959	94⅝	94	94⅝	— ⅝
155	107¼	4	Pirelli 7s, 1952	108	107¼	108	— 21
83½	73½	22	Poland 6s, 1940	77	73½	73½	— 1½
88½	72	136	Do 7s, 1947	79	76	77⅝	+ 1½
99	81	218	Do 8s, 1950	89⅝	81	87	— 3
102⅝	86½	13	Porto Alegre 7½s, '66	90	86½	86½	— 3¼
106⅛	98⅛	4	Do 8s, 1961	99⅛	98⅛	98⅝	— 1
107½	104⅞	47	Prague (Greater) 7½s, '52	104½	104⅞	105	..
104⅛	100	35	QUEENSLAND 6s, '47	102⅝	102½	102½	— ½
113	106	30	Do 7s, 1941	109⅝	106	106	— 1½
103½	96½	22	RHINE MA DAN 7s, '50	97½	96½	97½	+ ½
106⅛	98⅛	49	Rhinelbe Un 7s, '46 w w	99½	98⅛	99⅛	+ ½
98	91	148	Do 7s, 1946, x w	93⅝	92½	93½	— 1½
93½	85	61	Rhine W El Pow 6s, '52	89	85⅝	85⅝	+ 1½
96½	83½	53	Do 6s, 1953 w w	90	88	88	+ 1½
102½	100	15	Do 7s, 1950	100½	100	100	..
89½	83½	13	Do 6s, '53 x w	87½	86	86½	— ½
96	89	28	Rima Steel 7s, 1955	91½	91½	91½	+ 2⅛
106⅞	100⅞	32	RioGrande Do Sul 8s, '46	108	100⅞	100½	— 4⅞
99⅞	82	70	Do 7s, 1966	84	82	82	— 2
92	69	30	Do 6s, 1968	71⅞	69½	69⅞	— 1⅝
93	75	29	Do 7s, 1967	78⅝	75	75	— 14
107	95	14	Rio de Janeiro 8s, 1946	100	95	95	— 8
95⅞	74	144	Do 6½s, 1953	80½	74	79	..
91½	81	129	Rome 6½s, 1952	86	83½	83½	+ 1½
104½	101⅛	23	Rotterdam 6s, 1964	104½	103⅝	104½	+ 1⅛
115	99¾	76	SAN PAULO CY 8s, '52	102	99⅞	99⅞	— ¼
98¼	75	24	Do 6½s, 1957	83½	80	80	+ 5
93¾	74½	2	San Paulo State 6s, 1968	74½	74½	74½	..
102	84½	31	Do 7s, 1956	90	84½	84½	— 6½
108	95	34	Do 8s, 1936	96⅛	95	95	— 3
107½	89	36	Do 8s, 1950	95⅛	89½	93	+ 5
98	93	17	Santa Fe Argen 7s, '42	93½	93	93	— ½
100⅜	92	38	Saxon Public Wks 7s, '45	93	92½	93	+ ¼
94⅝	83⅞	33	Do 6½s, 1951	88	85⅛	85⅛	— 1½
99⅝	91½	19	Saxon State Mtg 7s, '45	93	92	92	— 1
95	85	1	Do 6½s, 1946	87	87	87	— 1
108½	102½	35	Seine (Dept of) 7s, '42	105⅜	104	104½	— ⅛
81½	72	72	Serbs, Croats & Sl 7s, '62	74	73½	74	— ½
96	79½	86	Do 8s, 1962	86	84	84½	— ⅛
93½	83⅞	8	Shinyetsu El P 6½s, '52	93½	86⅛	86⅛	..
104½	99	8	Siemens & Halske 7s, '35	99⅞	99	99	— 2
108	100	101	Do 6½s, 1951	102	101	102	+ ⅛
84⅛	68	31	Silesian Bank 6s, 1947	77	73½	77	+ 3
89	77	1	Silesia Elec 6½s, 1946	88	88	88	+ 3
80⅝	69½	52	Silesia Prov 7s, 1958	74½	69½	69½	— 4
100⅜	97⅞	32	Soissons 6s, 1936	100	99⅞	99⅞	..
94	82½	7	Styria 7s, 1946	89½	84	85	— 1
105¼	100⅞	45	Sweden 5½s, 1954	104	103½	104	+ 1
104½	101½	26	Do 6s, 1939	101½	101⅞	101⅞	+ ½
110⅝	107½	51	Swiss 8s, 1940	108	107½	107⅞	— ⅛
105⅞	100	67	Switzerland 5½s, 1946	102½	101⅞	102⅝	— ½
99⅝	95½	77	TOHO ELEC PW 7s, '55	98	97	98	+ 1½
96⅞	95½	111	Do 6s, 1932	96½	95⅞	96	+ ½
78⅛	72½	18	Tokio 5s, 1952	73⅝	73½	73⅝	+ ½
90½	83⅛	32	Do 5½s, 1961	87	85⅜	87	+ ½
91½	85	235	Tokio Elec Light 6s, '53	87½	85⅜	87	+ 1½
92	72	6	Tolima 7s, 1947	76	72	72	— 5
96½	90	24	Trondhjem 5½s, 1957	94½	94	94½	+ ½
92⅛	86½	21	Tyrol Hydro El 7s, '52	89	87	88½	+ 2⅝
99½	89	13	Do 7½s, 1955	91½	89	89	— 2
100	95	128	UJIGAWA EL P 7s, '45	98	96	98	+ 1
100	94½	16	United SS Copen 6s, '37	99½	99½	99½	+ 1
90⅝	79½	24	Un Stl Wks 6½s, A, '51	84	82	82	— 1½
99	80	31	Do 6½s, C, 1951	83	82½	82½	— 1½
108⅛	100¼	5	Un St W Burbach 7s, '51	103½	102	103½	+ 1
91	77	8	Unterelbe P & Lt 6s, '53	80	77	80	..
98⅛	90	17	Upper Austria 7s, 1945	91⅛	91⅛	91⅛	..
91½	80	18	Do 6½s, 1957	84	83⅝	83⅝	..
100	95½	150	Uruguay 6s, 1960	97	95½	96½	+ ½
109⅝	104½	24	Do 8s, 1946	106½	105½	105½	— ⅝
94	86	7	VENET'N M BK 7s, '52	90	88	88	..
88⅛	81	20	Vienna 6s, 1952	84	82⅛	82½	— 1
85½	68½	51	WARSAW 7s, 1958	72	68½	68½	— 2½
90	76	165	Westphalia El Pr 6s, '53	80	77	77	+ 1
97⅝	89⅛	5	Wuerttemberg El 7s, '56	92	91	91	— 1
96¼	89⅛	63	YOKOHAMA 6s, 1961	94	92½	93½	+ 1½
			Total sales			$17,342,000	

NEW YORK CITY ISSUES.

High.	Low.	Sales		High.	Low.	Last.	Net Ch'ge
97½	94½	3	4s, 1958	94½	94½	94½	— 1½
104	101½	24	4½s, May, 1957	101⅞	101⅞	101⅞	— ⅞
104	98	[illegible]	4½s, Nov., 1957	101⅞	101½	101⅞	— ⅞
103⅝	101	[illegible]	4½s, 1965	102	102	102	+ 1
104⅛	100	[illegible]	4½s, 1967	102½	102	102	+ 2½
100⅞	96	[illegible]	4¼s, 1960	97⅝	96	97⅝	+ ⅜
			Total sales			$42,000	

CORPORATION ISSUES.

High.	Low.	Sales		High.	Low.	Last.	Net Ch'ge
120	97¼	110	ABRAHAM & S 5½s, '43	101⅝	100	100½	..
88¾	83	10	Adams Express 4s, 1948	84	84	84	..
112	98	195	Alleghany Corp 5s, '44	101	99⅛	99⅛	— ½
111⅛	97⅛	371	Do 5s, 1949	101⅛	99⅛	99⅜	— 1
92⅜	83½	3	Allegheny & West 4s, '98	83½	83½	83½	..
101	98	17	Allis Chalmers 5s, 1937	100	99⅝	99⅞	..
105⅛	103½	42	Am Ag Chm ref 7½s, '41	105½	105	105	..
90	82	5	Am Beet Sug cv 6s, '35	82½	82½	82½	..
99	93½	10	Am Chain deb 6s, 1933	96⅞	96	96⅞	+ ¼
99⅛	98	10	Am Cot Oil deb 5s, '31	99	98½	98½	..
97½	93½	55	Am Cyanamid 5s, 1942	97½	96½	96½	..
92½	87½	9	Am Ice cv 5s, 1953	91½	90½	91½	+ ⅛
135	95	361	Am I G Chem 5½s, '49	108	102	104½	— 4½
122½	96	206	Am Int 5½s, 1949	102	96	97	— 5
105⅛	103⅛	6	Am Mach & Fdy 6s, '39	103⅛	103⅛	103⅛	+ ½
97	70½	20	Am Nat Gas 6½s, 1942	75½	72	72	— ½
102	98	79	Am Smelt & Ref 5s, '47	101½	99½	100	+ ½
104½	100	45	Am Sugar Ref 6s, 1937	103⅝	102½	102⅝	— ½
97½	91½	50	Am Tel & T gold 4s, '36	94	93	94	— ½
101⅛	96½	10	Do cv 4½s, 1932	100⅛	99⅞	100⅛	+ ¼
227	115	[illegible]	Do 4½s, 1939	162	127	139	— 24
104½	100	[illegible]	Do coll trust 5s, 1946	103	101½	101½	+ 1
107⅝	103	282	Do 5½s, 1943	105⅛	104	105	+ ¾
105⅛	100	274	Do deb 5s, 1960	102	101½	102	+ 1
105½	102	13	Am Type Fdrs 6s, 1940	104	103½	103⅝	..
100⅝	95½	80	Am Water Wks & El col tr 5s, 1934	100⅛	99	100	..
105⅛	101	65	Do 6s, 1975	104½	104	104	+ 1½
86⅛	74	31	Am Writing Pap 6s, '47	76¼	75⅛	75⅛	+ 1¼
100⅝	86	38	Anglo-Chil Nit 7s, '45	90⅝	87	88	+ 1
78	71	36	Ann Arbor 1st 4s, 1995	75	73	75	+ 2
103⅛	93	12	Ark & Mem B&T 5s, '64	97½	97	97	— 1
92⅛	86	114	Armour & Co 4½s, 1939	87½	86½	87½	+ 1
92½	82	102	Armour of Del 5½s, '43	84½	83	83½	+ 1
103⅝	100	44	Asso Oil 6s, 1935	102	101½	102	+ ½
94	90	81	Atch, T & S F gen 4s, '95	93	91½	93⅛	+ 1
165	108½	721	Do 4½s, 1948	143	134	134	— 5
90	84⅝	20	Do adj 4s, 1995	89½	86½	89⅛	+ 3½
92	83⅛	163	Do adj 4s, 1995, stamp	92	87	87	— ½
90	82½	1	Do 4s of 1909, 1955	88½	88½	88½	+ ½
91	85	8	Do 4s of 1905, 1955	88	86½	85⅞	— ½
93	85⅛	2	Atch, T & S F, Tr Cont S L 4s, 1958	87½	87½	87½	..
100	93	90	Atch, T & S F, Cal-Ariz 4½s, 1962	98	96	96	..
89	78	16	Atl & Birm 4s, 1933	86	85½	85½	+ ½
96⅛	93	2	Atl & Ch A L 4½s, '44	96	94⅛	96	+ 3
93	87½	41	Atl Coast L 1st 4s, '52	92½	91½	91½	+ 2
91⅞	84	51	Atl C L, L & N col 4s, 1952	88½	87	88½	+ 2
75	58	3	Atl & Danv 1st 4s, 1948	62	58	58	— 12
67½	53	10	Do 2d 4s, 1948	62	58	62	+ 9
77	67	100	Atl G & W I 5s, 1959	71½	68½	68½	— 1
102½	99⅝	46	Atl Refining deb 5s, '37	100⅝	100	100⅝	+ ⅝
100	95¼	1	Austin & North 5s, '41	96½	96½	96½	+ 1½
107½	106½	10	BALDWIN LO 5s, '40	106½	106½	106½	..
93½	88½	104	Balt & Ohio 1st 4s, '48	92	91½	91½	+ ⅛
99⅜	94½	160	Do 4½s, 1933	96⅞	96	96⅞	+ ⅛
102⅝	99	160	Do ref 5s, A, 1995	101⅜	100	100⅛	— 1
103	99⅛	105	Do ref 5s, D, 2000	101⅜	100	100⅛	— 1½
104½	101	116	Do 1st 5s, 1948	103½	102½	103	+ ⅝
110	107	122	Do ref 6s, C, 1995	108	107	107	..
94	85¼	6	Balt & O, P L E & W Va 4s, 1941	91½	85½	91½	+ ½
103½	99⅝	38	Balt & O, Southwn div 5s, 1950	102½	101½	102	+ 1
86⅛	78⅛	56	Balt & O, Tol Cin div 4s, 1959	87	84	85⅛	+ 4
86⅛	78	8	Bangor & Aroos 4s, '51	85½	83	85½	+ 3½
105½	102	56	Bell Tel of Pa 5s, B, '48	103	102½	102⅝	— ½
108⅛	102⅜	42	Do 5s, C, 1960	103⅛	103½	103⅝	..
104	97½	40	Beth Stl ref deb 5s, '42	103⅛	100½	102	+ 2
102	97½	108	Do pur mon 5s, 1936	100	99	99	..
105⅛	102½	392	Do 6s, A, 1948	104⅛	104	104⅛	+ ⅛
105	100⅝	238	Do 5½s, B, 1953	105	103½	104⅝	+ ⅝
100	90	15	Bing & Bing 6½s, 1950	93½	90	90	— 2
99⅛	91½	140	Boston & Maine 5s, 1967	98⅛	97½	97⅞	+ ½
82	76	21	Boston & N Y A L 4s, '55	82	77½	82	+ 2
73⅛	49⅞	36	Botany C Mills 6½s, '34	60⅛	59⅞	60	— ½
103⅛	96½	25	Bowman & Bilt 7s, '34	101½	101	101	..
77⅛	53⅝	1	Bway & 7th Av 1st con 5s, 1943	53⅝	53⅝	53⅝	— 6⅞
92½	83	1	Bklyn Cy RR 5s, 1941	83⅝	83⅝	83⅝	— ⅛
105½	102	78	Bklyn Ed 5s, A, 1949	103	102	103	+ ½
103	99⅞	37	Do 6s, 1930	101	100	100	..
98⅛	89	125	Bklyn M T 6s, A, 1968	93	89⅞	90	— 2
83	69⅞	5	Bklyn Qu Co & Sub 1st 5s, 1941	70	70	70	— 4
92⅝	79½	25	Bklyn Un Elev 5s, 1950	84½	81	82	+ 2
93	81	13	Do 5s, 1950 stamped	82½	81	81	— 1½
106¼	101½	38	Bklyn Un Gas 5s, 1945	105	104	104	+ ½
118	112	6	Do ref 6s, 1947	115⅛	114½	115	+ 1
94	85	44	Buff, R & P con 4½s, '57	87½	86	87½	+ ⅛
102	99	11	Do 5s, 1937	100½	100½	100½	..
102	95¼	1	Burlington C R & N col 5s, 1934	99	99	99	..
99⅜	89½	9	Bush Term con 5s, '55	95⅞	95	95⅞	+ ½
104⅝	94½	8	Bush Term B 5s, 1960	99	99	99	+ ½
102	93½	11	By-Prod Coke 5½s, '45	100⅝	99½	99⅞	— ⅛
103	98	11	CAL G & E ref 5s, '37	100	99½	100	..
103½	96	55	Cal Pet deb 5½s, 1938	97½	96	96⅝	+ ⅛
101⅛	92	27	Cal Petroleum 5s, 1939	93½	93	93	..
97½	71	8	Camaguey Sugar 7s, '42	75½	74½	74½	..
106⅝	100	38	Can Southern 5s, A, '62	102⅝	101½	101½	+ ¼
99⅝	97⅝	125	Can Nat Rys 4½s, '30	99⅝	99⅛	99⅛	+ ⅛
96⅞	90	58	Do 4½s, 1954	92½	91½	91½	+ ⅛
96	90	82	Do 4½s, 1957	93⅛	91⅛	92	+ 1
95⅛	88½	47	Do 4½s, 1968	91½	91	91½	+ 2⅛
113	108½	29	Can Nor deb 7s, 1940	110⅛	109⅛	109⅞	+ ⅝
116⅛	112½	17	Do deb 6½s, 1946	115	114½	115	+ ½
99⅞	95	4	Do 4½s, 1935	98⅝	98⅞	98⅞	..
86	80⅛	119	Can Pacific deb 4s	84⅛	83	83	[illegible]
99⅛	95	37	Do 4½s, 1946	98	96	97½	+ ⅛
102⅛	96⅛	201	Do 5s, 1944, ctfs	102⅛	100⅞	100⅞	— ⅛
90½	70	3	Caro Cent con 4s, 1949	80	80	80	[illegible]
101⅛	95	1	Caro, C & O 5s, 1938	99⅞	99⅞	99⅞	[illegible]
109	106	49	Do 6s, A, 1952	107½	106½	106½	[illegible]
102	100	1	Cent Hud G & C 5s, '57	101½	101½	101½	+ ½
85	76¼	4	Cent Br Un Pac 4s, '48	77	77	77	— 1
104⅛	100⅛	3	Cent Dist Tel 5s, 1943	101	100½	100½	— ½
103	96	20	Cent of Ga con 5s, '45	100	99⅞	99⅞	— ½
105½	99⅝	2	Do ref 5½s, 1959	101	101	101	— 1⅜
101⅛	94½	127	Do 5s, C, 1959	100½	98½	98½	+ 1½
84	78	5	Cent N Eng 4s, 1961	82	79	82	+ 1
111½	105	1	Cent of N J gen 5s, '87	107½	107½	107½	+ ½
93	87½	20	Cent Pac 1st ref 4s, '49	91	90	90	[illegible]
104½	98	152	Do 5s, 1960	102½	100	100⅞	[illegible]
91⅛	87	6	Cent Pac Through S L 4s, 1954	89	89⅝	89⅞	+ 1⅛
224	100⅛	816	Do 4½s, 1933	145	125	131⅛	— 15

Range 1929 High.	Low.	Sales in 1,000s		High.	Low.	Last.	Net Ch'ge
99½	95	60	Cent R R & B Co of Ga 5s, 1937	96½	95	95½	+ ¼
124⅝	121	1	Cent Steel s f 8s, 1941	121½	121½	121½	..
83⅞	67⅛	88	C'tead Pr deb 5½s, '48	70⅛	67½	67½	[illegible]
100⅞	95	353	Chesapeake Corp 5s, '47	98⅜	96	96⅞	[illegible]
104⅛	101⅜	19	Ches & Ohio con 5s, '39	103	102	103	+ 1
100⅛	93⅞	36	Do gen 4½s, 1992	97	96	97	..
98⅝	90½	105	Do 4½s, A, 1993	96¼	95½	96⅛	+ 1⅝
100	98½	203	Do 4½s, 1930	99⅝	99½	99½	..
86⅝	81½	5	Ches & Ohio, Rich & Al div 1st 4s, 1989	86	86	86	+ 1
71	62¾	9	Chi & Alton ctfs of dep 3½s, 1950	63	62⅝	62⅝	— 7½
93⅝	88	22	Chi, B & Q gen 4s, '58	91⅛	90⅛	91⅛	+ ⅛
106⅛	101½	46	Do ref 5s, 1971	104⅛	102½	103½	[illegible]
99⅛	93⅛	11	Do 4½s, 1977	97	96⅛	96⅛	+ 1⅛
94	88½	27	Chi, B & Q, Ill div 4s, 1949	91	88⅝	91	[illegible]
85⅛	74	72	Chicago & East Ill 5s, '51	77	75	76½	[illegible]
106	98	1	Do cons 6s, 1934	102	102	102	[illegible]
106	99½	1	Chicago & Erie 1st 5s, '82	101½	101½	101½	[illegible]
103	95½	16	Chi Gas L & Coke 5s, '37	100	95⅝	100	[illegible]
69½	62	106	Chi, Gt West 4s, 1959	65	63	64	..
113⅛	103⅛	1	Chi, Ind & L ref 6s, '47	112½	112½	112½	+ 1½
102	94⅛	2	Do gen 5s, 1966	100	100	100	+ 1⅛
108⅛	103	4	Do gen 6s, 1966	104	104	104	+ 1
92⅝	85½	10	Chi, Ind & So 4s, 1956	85½	85½	85½	[illegible]
94⅛	85⅛	565	Chi, Mil, St P & P 5s, '75	91⅛	89	89⅛	[illegible]
80½	60⅛	811	Do adj 5s, 2000	73	68	70	[illegible]
86½	80	21	Do gen 4s, A, 1989	82⅛	82⅛	82⅛	[illegible]
75½	70	1	Do gen 3½s, B, 1989	72½	72½	72½	[illegible]
95½	89⅛	47	Do gen 4½s, C, 1989	93⅛	92⅛	93	[illegible]
95⅛	85½	17	Do 4¾s, E, 1989	93	91	93	[illegible]
91⅝	85	15	Chi & No Wn gen 4s, '87	87½	87½	87½	[illegible]
97⅛	90½	28	Do 4½s, 2037	97⅛	96	96	[illegible]
105	97½	6	Do 6½s, 1987	105	104	105	[illegible]
109⅛	102½	10	Do gen 5s, 1987	104½	104½	104½	[illegible]
106½	100½	12	Do ref 5s, 2037	103	103	103	..
101½	95⅞	5	Do skg fd deb 5s, 1933	100	100	100	+ 1
116⅛	106½	16	Do 6½s, 1936	107	106⅛	106½	— ½
86	70	15	Chi Rys 1st 5s, 1927	71½	70	71	+ ½
92½	81⅛	11	Chi, R I & P gen 4s, '88	90	85½	86	— 4
95⅞	91½	260	Do refunding 4s, 1934	94⅛	93½	94⅛	[illegible]
94⅛	85⅛	161	Do 4½s, 1952	94⅛	92⅝	93⅛	[illegible]
101	99⅛	60	Chi, St P, M&O con 6s, '30	100	99⅞	99⅞	..
100⅛	96	11	Do 5s, 1930	99⅞	99⅞	99⅞	— ⅛
98⅝	97½	5	Do 5s, 1930, stamped	98⅛	97⅞	98⅛	..
99⅛	89½	45	Chi, T H & S E 1st 5s, '60	94⅝	93⅝	94⅛	+ 1⅝
92½	78¾	32	Do inc 5s, 1960	87⅛	85⅛	85⅛	[illegible]
100⅛	90½	3	Chi Un Sta 4½s, A, 1963	96⅞	96⅞	96⅞	+ ⅛
105	101	6	Do 5s, B, 1963	103½	102	103½	..
104	100	28	Do 5s, 1944	102½	102	102	..
116½	112	8	Do 6½s, C, 1963	114½	114½	114½	[illegible]
89⅝	83⅛	56	Chi & W Ind cons 4s, '52	86½	85⅛	86½	+ 2
105	99⅛	24	Do 5½s, 1962	102½	101⅛	102	[illegible]
97	92	235	Chile Copper deb 5s, '47	96	94⅞	94⅞	[illegible]
101⅛	97⅝	2	Choc, Okla&G con 5s, '52	99	99	99	+ 1
89⅛	83⅞	100	Cin Gas, El 4s, A, 1968	88⅞	86⅛	86⅞	+ ⅝
99⅞	97	20	Clev, C C & St L 4½s, '31	98⅝	97⅞	98	..
105½	100⅛	2	Do ref 6s, C, 1941	103	103	103	— 1
103⅛	98⅛	53	Do ref 5s, D, 1963	101⅛	100⅞	101	[illegible]
98	91	10	Do ref 4½s, E, 1977	95⅛	95⅛	95⅛	[illegible]
91	80	4	Do C, W&M div 4s, '91	82⅛	82⅛	82⅛	..
88½	80	3	Do St L div 4s, 1990	81½	81	81½	[illegible]
109	105½	31	Clev Un Term 5½s, A, '72	107½	106½	107½	[illegible]
105½	100⅛	6	Do 5s, B, 1973	103⅞	102½	102½	[illegible]
119½	82½	26	Colon Oil 6s, 1938	84½	82½	82½	— 2½
103	91½	11	Col Fuel & Iron 5s, 1943	94	92⅝	93½	— ½
98⅛	80	22	Col Indus col tr 5s, '34	91½	90	90	— 1
98⅛	93½	45	Col & South ref 4½s, '35	96½	95⅛	96¼	[illegible]
100⅝	96⅜	57	Col Gas & El 5s, '52, Apr	99⅜	99	99	[illegible]
100⅝	96⅝	226	Do deb 5s, 1952, May	100	98⅞	99	[illegible]
93⅝	88½	8	Col Ry, P, Lt 1st 4½s, '57	91½	91½	91½	+ 1½
99⅝	96	14	Commercial Credit 6s, '34	96½	95½	95½	— 1½
94	89	9	Do 5½s, 1935	89⅛	89	89⅛	— ½
110½	85	565	Comm Inv Tr 5½s, 1949	93	85	86	..
98⅛	90⅛	40	Do deb 6s, 1948	95	92½	92½	— 2½
106	103½	15	Comput-Tab-Rec 6s, '41	105½	105	105	+ ½
93	83⅛	5	Comp Azucarera Bar 7½s, 1937	90	90	90	+ 1⅛
80⅛	44	7	Comp Azc Ant 7½s, '39	53	51½	53	..
93	88⅛	8	Conn R & L ref 4½s, 1951, stamped	89	89	89	+ ½
106⅛	102	226	Con Gas NY deb 5½s, '45	105	104	104⅛	+ 1⅛
73⅛	63	174	Con Coal Md ref 5s, '50	70	67	70	— ½
101⅞	98½	1	Consum Gas, Chi, 5s, '36	100	100	100	..
104	99⅛	83	Consumers Power 5s, '52	102⅛	100⅝	101⅛	+ 1⅛
100⅛	89	26	Container Corp 6s, 1946	95	94½	95	..
103	100	2	Corn Prod Ref 5s, 1934	100⅛	100⅛	100⅛	..
100	95	18	Crown Cork & S 6s, '47	99	96½	98½	+ 2½
103⅛	98½	50	Cwn Wmette Pap 6s, '51	100	99	99	[illegible]
58	49	16	Cuba Cane Sug 7s, '30, cfs	50	49	49	..
79⅛	48⅛	2	Do cv 7s, 1930	49½	49½	49½	[illegible]
80	49	43	Do cv 8s, 1930	52½	49	50	[illegible]
67⅛	50	70	Do 8s, 1930, ctfs	50½	50	50	[illegible]
96	80	25	Cuba R R 1st 5s, 1952	85½	82½	84	[illegible]
108	98	15	Do ref 7½s, 1936	100	99	99	[illegible]
98	90½	3	Do 6s, 1936	92½	91½	91½	[illegible]
93⅛	78	44	Cuban No R R 5½s, '42	80	79½	79½	[illegible]
103⅛	96	102	Cub-Am Sug col 8s, '31	100	99⅛	99⅛	[illegible]
97⅛	55	18	Cuban-Dom Sug 7½s, '44	59	56	56	— 2
[illegible]	55	[illegible]	Do 7½s, 1944, ctfs	59	57	57	— 1
103	96⅛	10	Cumberld T & T 5s, '37	100	99⅛	99⅛	..
100	97⅛	8	Cuyamel Fruit 6s, 1940	99	98⅛	98⅛	+ ⅝
94½	88¼	44	DEL & HUD ref 4s, 1943	92½	92½	92½	+ 1
104⅛	96⅛	21	Do cv 5s, 1935	97	95⅛	96⅝	— 1⅛
105⅛	100	14	Do 5½s, 1937	103½	102⅛	102⅝	[illegible]
108	100	[illegible]	Do 7s, 1930	100⅞	100⅝	100⅝	[illegible]
101⅛	96⅛	11	Denver Gas & El 5s, '51	100	98	98	— 2
101⅜	98	10	Do 6s, 1951, stamped	99½	99	99	..
92½	87⅜	142	Do con 4s, 1936	92½	91	92	+ 1½
94½	88⅜	11	Do cons 4½s, 1936	92½	91⅛	92½	+ 1⅛
96	83½	163	D & R G West 5s, 1955	92½	90	90⅛	[illegible]
93⅛	80	66	Do ref 5s, 1978	89	85	88	— 1
70	51	2	Dery (D G) Corp 7s, '42 2d stamped	54	52½	52½	[illegible]
102	97	42	Det Edison col tr 5s, '33	100⅛	98	100	+ 3
104⅛	99	75	Do ref 5s, A, 1940	102⅛	100⅝	102	[illegible]
108⅛	105⅛	28	Do ref 6s, B, 1940	105⅛	105⅛	105⅛	[illegible]
104⅛	99⅛	13	Do ref 5s, 1949	102⅛	100⅝	102	[illegible]
104⅛	100	3	Do ref 5s, 1955	101½	101½	101½	[illegible]
107	100	28	Do 5s, 1962	102	101½	102	+ 1½
100⅛	98	4	Det Riv Tun 4½s, 1961	95⅛	95⅛	95⅛	— ½
97⅛	93½	18	Det United Ry Cons 4½s, 1932	93⅛	93½	93½	[illegible]
105⅛	93	723	Dodge Bros cv deb 6s, '40	96	93	93½	[illegible]
102½	98⅝	4	Donner Steel ref 7s, '42	102	101½	101½	[illegible]
100⅛	96	36	Duquesne Lt 1st 4½s, '67	98	96	97½	[illegible]
95⅛	79	25	EASTERN CUBA SUG 7½s, 1937	80	79	80	..
105⅛	101	26	East T V & Ga cons 5s, 1956	102½	102	102	— ¼
96⅛	93½	2	Edison Elec Ill, Bklyn 4s, 1939	94	93⅛	94	— ½
104	97½	7	Elgin, Jol & East 5s, '41	100⅛	100	100⅛	[illegible]
95⅛	90	2	Elkhorn Coal 6½s, 1931	94	94	94	— 1⅛
104	100	90	Erie 1st cons 7s, 1930	101⅛	100	101⅛	[illegible]
86¼	80¼	11	Do 4s, 1996	82½	81¼	81¼	[illegible]
80½	74	142	Do gen 4s, 1996	79⅛	77½	77⅞	+ 1⅛
98	91	470	Do ref 5s, 1967	97	94½	96	+ 1
85½	78⅛	60	Do cv 4s, A, 1953	82⅛	80	80¼	+ 1½
84⅛	78⅛	44	Do cv 4s, B, 1953	82½	80⅛	80⅛	— ½
83	78⅛	7	Do cv 4s, D, 1953	82	82	82	— 1
102	100⅛	2	Erie Penn col tr 4s, '51	101½	101½	101½	..
111½	105	1	Erie & Jersey 6s, 1955	110	110	110	..
88⅛	85⅛	30	Erie & Pitts 3½s, C, '40	85⅛	85⅛	85⅛	..
96⅛	91½	8	FED LT & TRAC 5s, '42	94	93½	94	— 1
97	90	27	Do 5s, 1942, sta	94½	93½	93½	— ½
101	85½	3	Do 6s, B, 1954	96⅛	96⅛	96⅛	— ½
104	101	19	Do 6s, 1942	102½	102	102	..
114⅛	83	40	Fisk Rubber 8s, 1941	89	86	86	— 3
98	96	1	Fla Cent & Pen 5s, '30	96	96	96	— 1
80	64	25	Fla E Coast Ry 5s, '74	65½	64	65	+ 1
50	25	17	Fonda, Johnstown & Gloversville 4½s, '52	30½	28	28	— 1½
103⅛	100	3	Fre Elk & Mo Val 6s, '33	102	102	102	+ 1
100	95	10	GAL H & S A M & PAC ext 1st 5s, 1931	98	98	98	..
99	92	1	Gal, H & Hend 1st 5s, '33	95½	95½	95½	..
100	94½	128	Gen Cable 5½s, 1947	99⅛	98½	99	[illegible]
105⅛	98½	144	Gen Steel Cast 5½s, '49	102½	102⅛	102½	[illegible]
96	94	7	Gen Elec deb 5s, 1952	94½	94	94½	[illegible]
104	98	180	Gen Motors A C 6s, '37	100	98⅛	99⅛	[illegible]
102	99	24	Gen Pet 5s, 1940	100	99⅛	99⅞	[illegible]
107½	104	87	Goodrich (B F) Co 1st 6½s, 1947	106⅛	105	106	+ 1⅛
95	85	102	Goodyear T & R 5s, '57	91⅛	89	91⅛	+ 3½
122	97	70	Gen P S 5½s, 1939	98	97	97	— 2
100⅛	88	2	Gotham S H 6s, 1936	90	90	90	[illegible]
81	68	34	Gould Coupler 6s, 1940	69	68	69	[illegible]
113	108⅛	28	Gr Trunk of Can 7s, '40	109⅛	108⅛	109	[illegible]
106½	102½	88	Do 6s, 1936	105⅛	104	105	+ 1
112½	107½	174	Gt Nor Ry gen 7s, A, '36	109	107⅛	108	+ 1
97⅛	91½	5	Do gen 4½s, D, 1976	96	96	96	..
97⅛	92	5	Do gen 4½s, E, 1977	97	95⅛	95⅛	— 1⅛
109⅝	104½	120	Do gen 5½s, B, 1952	106½	106⅛	106⅛	+ ½
104⅛	100	13	Do gen 5s, C, 1973	102	101½	101⅛	[illegible]
99	94⅜	28	Gulf St Steel 5½s, '42	98⅛	95⅛	95⅛	[illegible]
105	101	13	Gulf, Mob & N 5½s, '50	101¼	100	101⅛	[illegible]
86½	84⅛	10	HAR RY-PT C 1st 4s, '54	84⅛	84⅛	84⅛	— 3½
85	80	7	Hav El Ry cons 5s, '52	84	84	84	..
99	91⅛	8	Hock Val Ry 1st cons 4½s, 1999	94	93	94	+ 1
94⅛	82⅛	26	Hoe (R) & Co 6½s, 1934	83	83	83	— 1
100⅛	95	1	Hous Belt & Ter R 1st 5s, 1937	98	98	98	+ 2
75½	69	63	Hudson Coal 5s, 1962	72	69	69	[illegible]
98⅛	87	86	Hud & M ref 5s, 1957	96	93	93	+ 2
84⅛	71⅛	122	Do adjus inc 5s, 1957	75	73	73	— 1
105	99	7	Hud Co Gas 1st 5s, '49	100⅛	100	100	— ½
101	97	92	Humble O & R 5s, 1937	99½	98⅛	99⅛	[illegible]
102½	98	148	Do deb 5½s, 1932	100⅛	99	100⅛	+ 1½
104⅛	101½	27	ILL BELL TEL 1st ref 5s, Ser A, 1956	103⅛	102	102⅛	+ ½
95⅛	88½	1	Ill Central 1st 4s, 1951	91	91	91	[illegible]
100⅛	94½	121	Do 4½s, 1966	99	97⅝	97⅝	[illegible]
91	86⅛	49	Do coll trust 4s, 1952	90	88⅛	88⅛	+ ⅝
92⅛	87	3	Do ref 4s, 1955	90	90	90	..
90⅛	84	7	Do coll trust 4s, 1953	88½	88⅛	88½	+ 1½
105⅜	100⅛	6	Do ref 5s, 1955	103⅞	103⅛	103⅞	[illegible]
111⅛	105	3	Do 6½s, 1936	107	107	107	— ½
86⅛	78⅛	10	Ill Cent St Lou 3½s, '51	84	84	84	..
104	99⅛	13	I C & C, St L & N O ref 5s, Ser A, 1963	103	102⅛	102½	— ¼
97⅛	92½	8	Do 4½s, 1963	97½	94⅛	94⅛	— 1½
100	93⅛	24	Illinois Stl deb 4½s, '40	98	97⅝	98	[illegible]
92	75	41	Ind Limestone 6s, 1941	78⅛	77	78⅛	[illegible]
102	97⅛	10	Ind Nat Gas 5s, 1936	101⅛	101⅛	101⅛	..
93⅛	89⅛	130	Inland Steel 4½s, 1978	93⅛	92	92½	+ 1
102⅛	100	3	Inspiration Cop 6½s, '31	101⅛	100⅛	101⅛	[illegible]
79⅛	60	88	Interborough R Tr 1st & ref 5s, 1966	63	61	61	..
79⅛	60	134	Do 5s, 1966, sta	63	60½	61	+ 2
84	45	40	Do 6s, 1932	50	45	46	[illegible]
99⅛	80	47	Do cv 7s, 1932	85½	80	82	— 3
95⅛	90⅛	1	Int Agri Cp col tr 5s, '32	93⅛	93⅛	93⅛	[illegible]
81⅛	72	2	Do col 5s, sta, 1942	72½	72½	72½	[illegible]
118⅛	88	117	Int Cement 5s, 1948	94½	91½	91½	[illegible]
96⅛	88⅛	24	Int Gt Nor 5s, B, 1956	95½	94⅛	94⅛	[illegible]
97⅛	90	[illegible]	Do 5s, C, 1956	95	94	94	— 1
108	99	24	Do 1st 6s, A, 1952	101	100½	100½	+ 1½
96	78	186	Do adj 6s, A, 1952	81	78	78½	— 2½
98⅛	82	175	Int Match 5s, 1947	96	92	93	+ 1½
102	90	52	Int M M col tr s f 6s, '41	93⅛	90	90½	— 7½
98⅛	81	60	Intl Paper ref 5s, A, '47	92½	91	91	+ 1
97	87½	23	Do 6s, 1955	91½	90½	91	+ 1
82	72	37	Intl Rys of C A 5s, '72	75	73½	73½	— 1⅛
[illegible]	72	[illegible]	Do 6½s, 1947	91½	90⅛	90½	[illegible]
95⅛	90	51	Do 6s, 1941	93½	94	94½	+ ½
85	[illegible]	[illegible]	Int Tel & Tel 4½s, 1952	[illegible]	83	83½	— 1¼

High.	Low.	Sales in 1,000s		High.	Low.	Last.	Net Ch'ge
61	36	8	Iowa Cent 5s, 1938	36	36	36	— 1½
20	10½	2	Do 1st & ref 4s, 1951	10½	10½	10½	— 3⅛
91⅛	81	6	KANA & M 1st 4s, '90	81½	81	81	— 1½
94⅛	89	53	K C, Ft S & M ref 4s, '36	94⅛	94	94	+ ⅝
105	100⅛	6	K C P & L 1st 5s, A, '52	102	102	102	..
100⅛	96	14	Do 4½s, 1957	96½	96	96½	+ 4½
76⅛	70	29	K C South 1st 3s, 1950	75	74	74	— ½
100	92⅛	65	Do ref & imp 5s, 1950	99	96	98⅛	+ 1⅛
90⅛	84⅛	22	K C Term 1st 4s, 1960	88⅛	86⅛	87⅛	+ 1
106	101⅛	37	Kan G & E 6s, A, 1952	104⅛	102⅛	102⅛	+ ⅝
97	74⅛	6	Keith 6s, 1946	82	82	82	+ 3
96⅛	88	13	Kendall 5½s, 1948 w w	91½	90	91½	+ 2
90⅛	83⅛	2	Kentucky Cent 4s, 1987	83⅛	83⅛	83⅛	[illegible]
105½	99⅛	1	Kings Co El Lt & Pw 5s, 1937	99⅛	99⅛	99⅛	[illegible]
107¼	102⅛	3	Kinney (G R) 7½s, '36	103	102⅛	103	[illegible]
104½	101	16	Kresge Found 6s, 1936	101½	101	101½	[illegible]
102½	96	43	LACK STL 1st 5s, A, '50	100⅛	99¼	99¼	— ¼
101⅛	97⅛	16	Laclede Gas 5s, 1934	100⅛	98⅛	98⅛	[illegible]
105⅛	100⅛	53	Do 5½s, C, 1953	103	101½	102	[illegible]
100	95⅛	7	L Erie & W 2d 5s, 1941	95⅛	95⅛	95⅛	[illegible]
81½	75⅛	18	Lake Sh & M So 3½s, '97	78⅛	78⅛	78⅛	..
78⅛	71⅛	6	Do reg	76	76	76	— 2
99⅛	96⅛	106	Do 4s, 1931	98⅛	97	97⅛	[illegible]
99⅛	92⅛	2	Leh C & N 4½s, 1954	97⅛	97	97⅛	[illegible]
101	97⅛	9	Leh Val Coal 1st gtd 5s, 1933	98⅛	98⅛	98⅛	[illegible]
80½	72	1	Do 5s, 1974	74	74	74	— 1
105⅛	100	3	Leh Val Harbor R R 5s, 1954	101½	101	101	— 2
89⅛	82⅛	96	Leh Val (Pa) cons 4s, 2003	87⅛	85⅛	85⅛	[illegible]
99⅛	92	63	Do cons 4½s, 2003	96	95	95⅛	+ 1⅛
107⅛	100⅛	19	Leh V R R cons 5s, 2003	104⅛	103⅛	103⅛	[illegible]
108⅛	98⅛	31	Lex & East Ry 5s, 1965	103⅛	103⅛	103⅛	[illegible]
121	114⅛	35	Liggett & Myers 7s, '44	120½	120	120	[illegible]
103	98	38	Do 5s, 1951	101	99⅛	100	[illegible]
124	88	56	Loew's 6s, 1941	105	101½	103¼	[illegible]
100⅛	88	21	Do 6s, 1941, ex war	91	89⅛	90	[illegible]
104½	100	5	Long Dock 4s, 1935	100⅛	100⅛	100⅛	[illegible]
100	96⅛	2	Long Isl cons g 5s, 1931	99	99	99	[illegible]
99⅛	82⅛	1	Do deb 5s, 1937	98⅛	98⅛	98⅛	[illegible]
90⅛	84⅛	30	Do ref 4s, 1949	88	86	86	[illegible]
100	95	2	L Isl No Sh 1st 5s, '32	97	97	97	+ 1⅛
91	80⅛	125	Lorillard Co (P) 5½s, '37	82⅛	80⅛	81	[illegible]
113⅛	106	28	Do 7s, 1944	106⅛	106	106	..
91⅛	76⅛	29	Do 5s, 1951	84	83⅛	83⅛	+ ⅛
104	99	36	Louis G & E 5s, A, 1952	101⅛	100⅛	100⅛	— ⅛
102⅛	100	2	Louis & Nash 5s, 1937	100	100	100	— 1
95⅛	91½	22	Do unified 4s, 1940	94	93⅛	93⅛	+ ⅛
103	100	65	Do 7s, 1930	100⅛	100	100⅛	..
107⅛	102	51	Do ref 5½s, 2003	105	103	103⅛	[illegible]
106	100⅛	6	Do 5s, B, 2003	104	104	104	+ 2
99	91½	14	Do 4½s, C, 2003	97	92½	94½	— 1
87⅛	60⅛	2	Louis & N St L 3s, '80	64⅛	64⅛	64⅛	+ 2⅛
92	86	1	L & N Atl, Knox & Cin 4s, 1955	89	89	89	[illegible]
101	99⅛	32	L & N No&M 1st 6s, '30	100⅛	99⅛	99⅛	[illegible]
100⅛	99⅛	5	Do 2d 6s, 1930	99⅛	99⅛	99⅛	..
90⅛	84	2	L & N So Mon jt 4s, '52	89⅛	89⅛	89⅛	[illegible]
102⅛	99⅛	38	McCORMICK 6s, 1934	100⅛	100	100	..
99⅛	92	13	McCrory Stores 5½s, '41	97	96⅛	97	+ ½
100⅛	79	24	Manati Sug 1st 7½s, '42	80	79	79	— 2
68	52½	30	Manhattan Ry of N Y cons 4s, 1990	58	58	58	— 1½
100	97⅛	1	Mahoning Ry 5s, 1934	99	99	99	+ 1½
77	72	3	Manila R R S Lines 4s, 1939	74⅛	74⅛	74⅛	— 2⅛
77	65	4	Do 1st 4s, 1959	73	73	73	+ 8
100⅛	97⅛	1	Manitoba S W Col 5s, '34	98⅛	98⅛	98⅛	+ 1½
87⅛	80	16	Market St Ry 7s, A, '40	87	85	86	— 1
103⅛	98⅛	10	Met Edison 1st ref 5s, '53	101¼	101	101¼	+ ⅛
90⅛	70	1	Met W S El, Chi, 4s, '38	70	70	70	— 2
86	80	1	Michigan Cent 3½s, '52	82⅛	82⅛	82⅛	[illegible]
100⅛	97	145	Midvale Stl & Ord 5s, '36	99	98	98⅛	[illegible]
99⅛	97⅛	21	Mil El Ry & L ref & ext 4½s, 1931	98¼	98	98	— ¼
101⅛	96⅛	60	Do 1st & ref 5s, 1961	99⅛	99	99½	[illegible]
103	97⅛	6	Do gen & ref 5s, 1951	100⅛	100⅛	100⅛	+ 2
91	83⅛	3	Milw & Nor con 4½s, '34	93⅛	93⅛	93⅛	[illegible]
53⅛	39⅛	1	Minn & St L 5s, '34, ctfs	39⅛	39⅛	39⅛	[illegible]
36	18	31	Do ref 4s, 1949	19⅛	19	19	+ ½
23	15⅛	2	Do 5s, A, 1962	20	20	20	..
89⅛	83	27	Minn, S P & S Ste M 1st cons 4s, 1938	87½	85⅛	87½	+ 1⅛
99⅛	90⅛	14	Do gtd 5s, 1938	95	95	95	+ 4⅛
101½	97⅛	27	Do 6½s, 1931	99⅛	98⅛	99	— 1½
102	91	8	Do ref 6s, A, 1946	95⅛	95⅛	95⅛	+ ⅛
95	83	9	Do 5½s, 1949	91⅛	91	91	[illegible]
86	81½	160	Mo, Kan & Tex 1st 4s, '90	85⅛	84	85⅛	+ 2⅛
102	95⅛	68	Mo-Kan-Texas 5s, A, '62	101⅛	100⅛	101	+ 2⅛
86⅛	79⅛	33	Do 4s, B, 1962	86	84	85⅛	+ 2⅛
94	87⅛	1	Do 4½s, 1978	93	93	93	..
107⅛	99⅛	64	Do adj 5s, 1967	100⅛	98⅛	99⅛	— ⅝
101⅛	95	49	Mo Pac R R Co ref 5s, A, 1965	99⅛	98	98	+ ½
92⅛	94¼	277	Do 5s, F, 1977	99⅛	98⅛	98⅛	[illegible]
99⅛	93⅛	300	Do 5s, G, 1978	99⅛	98⅛	98⅛	[illegible]
124	100⅛	488	Do 5½s, A, 1949	108⅛	102	105⅛	— 1½
77	70	148	Do gen 4s, 1975	74⅛	73⅛	74	[illegible]
99	85	[illegible]	Mob & Birm 4s, '45, small	92	92	92	— 1¼
96	90	10	Mob & Ohio 4½s, 1977	96	95⅛	96	+ 1
100⅛	97	10	Mob & Ohio Montgomery Div 5s, 1947	100¼	100¼	100¼	[illegible]
106⅛	102	1	Mont Cent 6s, 1937	106	106	106	+ 6
87	82⅛	1	Mohawk & Malone 4s, '31	86	86	86	[illegible]
104	98	60	Montana Pow ref 5s, '43	101⅛	100⅛	100⅛	[illegible]
101	95⅛	72	Do 5s, A, 1962	97	96⅛	97	[illegible]
93⅛	91	23	Mont Tram 1st&ref 5s, '41	93	92⅛	92⅛	[illegible]
88⅛	77⅛	12	Morris&Co 1st s f 4½s, '39	79⅛	77⅛	77⅛	[illegible]
97⅛	95	2	Mortgage Bond 5s, 1932	95⅛	95	95	— 2
102	91⅛	11	Murray Body 6½s, 1934	92½	91⅛	92½	[illegible]
105	94⅛	4	NAMM & SONS 6s, 1948	98⅛	98⅛	98⅛	+ 1⅛
64	45⅛	12	Nassau E cons gtd 4s, '51	49⅛	45⅛	45⅛	[illegible]
102	100	2	Nat Acme 6s, 1942	101⅛	101⅛	101⅛	..
98⅛	92⅛	314	Nat Dairy 5¼s, 1948	97⅛	95⅛	95⅛	[illegible]
62⅛	26⅛	34	Nat Radiator deb 6½s, 1947	26½	26⅛	26⅛	[illegible]
11⅛	6⅛	1	Nat R R of Mex 1st 4s, 1951, asst	7	7	7	..
103½	99	1	Newark Con Gas cons 5s, 1948	100⅛	100⅛	100⅛	[illegible]
86⅛	80	8	New Eng R R 4s, 1945	84	84	84	[illegible]
93	91⅛	1	Do cons 5s, 1945	95	95	95	[illegible]
107	101⅛	15	New Eng T&T 1st 5s, '52	103⅛	102⅛	102⅛	[illegible]
100⅛	96	18	Do 4½s, 1961	98⅛	97	98⅛	+ 1⅛
97⅛	88⅛	14	New Orl & N E 4½s, '52	91	91	91	..
95⅛	81	6	New Orl Pub S 5s, A, '52	88⅛	86	88⅛	[illegible]
96⅛	79⅛	12	Do 5s, B, 1955	86	86	86	[illegible]
91	81⅛	1	New Orl Term 1st 4s, '53	86	86	86	+ 1
100	90	26	New Orl, Tex & Mex inc 5s, 1935	95½	95	95	— 1
101	98	4	Do 5s, 1956	99½	99½	99½	— ½
105⅛	98	57	N O, Tex & M 5½s, 1954	103	100⅛	103	+ 1⅛
95⅛	93	6	Nwp & Cin Bge gen 4½s, 1945	93⅛	93	93	[illegible]
108⅛	102½	60	N Y Cent deb 6s, 1935	105⅛	104⅛	104⅛	[illegible]
90⅛	84	13	Do 4s, Ser A, 1998	88	88	88⅛	[illegible]
100⅛	94⅛	13	Do ref 4½s, 2013	98⅛	97⅛	98	[illegible]
82⅛	75⅛	28	Do 3½s, 1997	79⅛	79	79⅛	[illegible]
107½	101⅛	161	Do ref 5s, 2013	105	103	104⅛	+ 1
97⅛	93⅛	88	Do deb 4s, 1934	97	95⅛	96⅛	[illegible]
95	90	6	Do deb 4s, 1942	92⅛	92⅛	92⅛	— 1
81⅛	73	12	N Y Central Lake Sh 3½s, 1998	77⅛	77⅛	77⅛	+ 4½
96	91⅛	11	N Y C & St L 1st 4s, '37	93	94⅛	94⅛	[illegible]
98⅛	95⅛	10	Do deb 4s, 1931	97	97	97	[illegible]
102½	100	88	Do 1st 6s, 1931	100⅛	100⅛	100⅛	[illegible]
107½	101⅛	128	Do ref 5½s, A, 1974	107⅛	105⅛	106⅛	+ 1⅛
107	101	26	Do 5½s, B, 1975	106	105⅛	105⅛	[illegible]
95⅛	90⅛	17	Do 4½s, 1978	94⅛	94⅛	94⅛	[illegible]
97⅛	89	5	N Y Conn 1st 4½s, '53	95⅛	95⅛	95⅛	[illegible]
90	74	53	N Y Dock 5s 1938	75	74	74½	[illegible]
87⅛	79	1	Do 1st 4s, 1951	82	82	82	+ 1
115⅛	110⅛	12	N Y Edison ref 6½s, '41	111½	111	111½	[illegible]
105	100	32	Do 5s, B, 1944	103⅛	102	103⅛	+ 3
107⅛	100	15	N Y G E L H&P 5s, '48	104⅛	104	104⅛	+ 4½
94	90	7	Do pur mon 4s, 1949	92⅛	92⅛	92⅛	[illegible]
100⅛	92	8	N Y & Jersey 1st 5s, '32	98⅛	98⅛	98⅛	+ 2⅛
77⅛	73	21	N Y, N H & H 3½s, '47	74	74	74	[illegible]
73⅛	68⅛	6	Do 3½s, 1954	73⅛	73	73⅛	— 2⅛
84⅛	74⅛	1	Do 4s, 1956	81	81	81	+ 1
78⅛	70⅛	11	Do 4s, 1957	74⅛	72	72⅛	+ 2⅛
137	117	170	Do 6s, 1948	133	125	127	[illegible]
92	84⅛	342	Do 4½s, 1967	91½	89⅛	90⅛	+ 1⅛
105½	102	60	Do col tr 6s 1940	105⅛	105	105⅛	[illegible]
129	113	2	Do 6s, 1948, reg	125	125	125	+ 4⅛
74⅛	62	8	N Y, O&W ref 4s, 1992	64	64	64	— 1⅛
100⅛	98	12	N Y Queens Elec L & P 5s, 1930	99⅛	98⅛	99⅛	[illegible]
24⅛	6	8	N Y Rys inc 6s, 1965	7	6⅛	6⅛	[illegible]
87	68	19	Do 6s, A, 1965	68⅛	68	68⅛	[illegible]
106	101⅛	12	N Y & Rich Gas 6s, '51	103⅛	103	103⅛	[illegible]
84	13	140	N Y S Rys 1st cons 4½s, 1962	21	17	21	+ 1
70	20	71	Do 1st cons 6½s, 1962	25	20	20	— 8
108	102⅛	33	N Y Steam 1st 6s, 1947	105⅛	102⅛	105⅛	+ 2⅛
86⅛	74⅛	2	N Y Susq & West 1st ref 5s, 1937	77	75⅛	75⅛	— 2⅛
82	62⅛	120	Do gen 5s, 1940	70	70	70	..
101	96⅛	30	N Y Tel gen 4½s, 1939	98⅛	98	98⅛	+ 1⅛
111⅛	109⅛	63	Do deb 6s, 1949	110⅛	109⅛	109⅛	[illegible]
107⅛	104⅛	158	Do ref 6s, 1941	105⅛	105	105⅛	[illegible]
101	94	4	N Y Trap Rock 6s, '46	94	94	94	..
87	79⅛	89	N Y, W & B 1st 4½s, '46	86	84⅛	85	..
103	98⅛	64	Niag Falls Pr 1st 5s, '32	100⅛	99⅛	99⅛	— ⅛
103⅛	99⅛	7	Do 6s, 1932	101	101	101	..
104⅛	98	16	Niag, L & O Pow 5s, '55	101	100	100⅛	[illegible]
90⅛	68⅛	4	Norf So 1st ref 5s, '61	68⅛	68⅛	68⅛	— 2⅛
104⅛	100	56	Norf & W RR gen 6s, '31	101⅛	100⅛	100⅛	[illegible]
92⅛	88	37	Do 1st con 4s, 1996	91	91	91	..
94	89	10	Do div 4s, 1944	92	91⅛	91⅛	[illegible]
80	46	24	North Am Cem 6½s, '40	49⅛	46	46	— 3
102	98	40	North Am Ed 5s, '57	98⅛	98	98⅛	..
103⅛	98	51	Do 5½s, 1963	102	101	101⅛	[illegible]
107⅛	90	7	Northern Cen 5s, 1974	95	90	95	+ 6
103⅛	95⅛	28	No Ohio Tr & Ltg 6s, '47	97⅛	95⅛	95⅛	[illegible]
90	84	46	No Pacific 4s, 1997	88	86⅛	87⅛	+ 1
67⅛	60	58	Do gen 3s, 2047	64⅛	64	64⅛	[illegible]
98⅛	89⅛	15	Do 4½s, 2047	96	92⅛	95	— 1⅛
114⅛	109	120	Do 6s, 2047	112	110⅛	112	+ 1⅛
104⅛	101	1	Do 5s, D, 2047	103	103	103	..
110	109	20	Do 6s, 2047 reg	110	110	110	+ 1
101⅛	97⅛	59	N Sta Pwr 1st 5s, A '41	100	99	100	..
106⅛	101	26	Do 1st 6s, B, 1941	102⅛	101	102⅛	— 1⅛
83	70⅛	7	OGDEN & L C RY 4s, '48	74	74	74	— ⅛
113⅛	108½	6	Ohio Pub Ser 7½s, '46	109⅛	109⅛	109⅛	[illegible]
115⅛	109⅛	11	Do 7s, 1947	112	110	111	— 1
107	102	11	Ohio River Edison 6s, '48	103⅛	103	103	[illegible]
91	82⅛	12	Old Ben Coal 1st 6s, '44	83	82⅛	82⅛	[illegible]
102⅛	98	11	Ont Pow Niag F 5s, '43	100	98⅛	98⅛	— 1
93⅛	84⅛	34	Oregon RR & N Con 4s, '46	89⅛	89⅛	89⅛	..
106⅛	100⅛	4	Ore Sh L 1st cons 5s, '46	103	103	103	[illegible]
106	101⅛	17	Do gtd 5s, 1946	104½	103⅛	104	[illegible]
99⅛	97⅛	23	Do ref 4s, 1929	99⅛	99⅛	99⅛	..
89⅛	83⅛	58	Ore-Wash RR & N 4s, '61	88	87	88	+ 3
108⅛	100	37	Otis Steel 6s, 1941	101⅛	100⅛	100⅛	..
90	84	3	PAC COAST 1st 5s, '46	85⅛	84	84	— 3⅛
102⅛	99	102	Pac Gas & El 5s, '42	100	99⅛	99⅛	[illegible]
100⅛	97⅛	113	Pacific P & L 5s, 1930	99⅛	99⅛	99⅛	+ 1⅛
94⅛	89⅛	14	P RR of M 1st ext 4s, '38	91	89⅛	89⅛	[illegible]
103⅛	99⅛	18	Pac T & T 1st 5s, 1937	101⅛	100⅛	100⅛	[illegible]
105⅛	101	25	Do ref 5s, 1952	102⅛	102⅛	102⅛	[illegible]
110⅛	101	328	Pan Am P & T 6s, '34	104	102	102⅛	[illegible]
105	103⅛	6	Do equip 7s, 1930	105	104⅛	104⅛	[illegible]
99⅛	92	22	Pan Am Pet & C 6s, '40	93	93	94⅛	+ 1
103	97	49	Paramount Bway 5½s, '51	99⅛	97	99⅛	+ 1⅛
100⅛	91⅛	40	Para Fam Lask 6s, '47	94⅛	94	94⅛	[illegible]
95⅛	82	1	Park-Lex 6½s, 1953	83⅛	83⅛	83⅛	..
84	48⅛	48	Pathe Exchange 7s, 1937	54⅛	49	50	[illegible]
97⅛	64	27	Penn Dixie Cem 6s, 1941	68	65	68	+ 2⅛
97⅛	91	14	Penn, O & Det 4½s, '77	95⅛	95⅛	95⅛	[illegible]
97⅛	90	1	Pa RR cons 4s, sta, '48	93⅛	93⅛	93⅛	..
94	89⅛	13	Do cons 4s, 1948	94	93	93	[illegible]
99⅛	94⅛	194	Do 4½s, 1963	98⅛	97⅛	97⅛	[illegible]
101⅛	97⅛	11	Do cons 4½s, 1960	101⅛	101⅛	101⅛	+ 1⅛
100	93⅛	120	Do gen 4½s, 1965	97⅛	96⅛	96⅛	[illegible]
104⅛	100	120	Do 5s, 1968	105⅛	101	101½	+ 1

Continued on Following Page.

BANK SAVINGS DROP IS FIRST IN 20 YEARS

Decline of $195,305,000 in Year Reported by All Institutions in Country.

524,221 FEWER ACCOUNTS

Lure of Expected Profits in Stocks an Important Factor, Says Official Report.

Savings accounts showed a decrease for the first time in twenty years in the year ended on June 30, according to compilations of the savings bank division of the American Bankers' Association, which were made public yesterday by W. Espey Albig, deputy manager in charge of the division. Savings accounts in all banks in the country on June 30 last decreased $195,305,000 from the total of June 30, 1928, and on this latter date the accounts had shown an increase of $2,200,000,000 from the total of June 30, 1927.

The announcement stated also that the number of depositors of savings accounts had decreased by 524,221 during the year.

In discussing the matter Mr. Albig said:

"The causes of the recession are possibly multiple. In a mass movement it is difficult to evaluate all the factors. There is nothing to indicate a considerable increase in instalment buying during the year. There is scarcely any reason to doubt that one of the important factors in draining away savings deposits and decreasing the number of depositors has been the lure of profits to be made in stocks.

"For a number of years the people of this country have been regaled almost daily with stories of profits which have been made in stocks in all types of companies. Those who feared the uncertainties of the stock market in many cases yielded to the name 'investment trust,' which connotes a wisely managed company of widely diversified holdings both as to type of industry and geographical location, but which in the United States has been used to cover all sorts of companies ranging from investment trusts of the highest possible integrity to holding companies and even blind pools."

The statement says that the recession should not cause alarm, as it amounts to only about $2 on each account.

SAVANNAH AFFILIATION FOR NEW ATLANTA BANK

Interest to Be Acquired in Liberty, Which Will Double Capital and Get National Charter.

Special to The New York Times.

SAVANNAH, Ga., Nov. 10.—Henry Blun, chairman of the board of the Liberty Bank and Trust Company, announced today that the First National Bank of Atlanta, which is to be formed by a merger of the Atlanta and Lowry National Bank and the Fourth National Bank of Atlanta, will become affiliated with the bank of which he is the head. The Atlanta bank will get an interest in the Liberty. The capital stock of the Liberty is to be increased from $300,000 to $600,000. There is to be no change in the officers of the bank nor in its policy.

Mr. Blun said that in a short time the Liberty would be made a national bank.

It was announced tha the changes will in no way affect the Georgia States Savings Association, which is owned largely by Mr. Blun and his associates of the Liberty. It is understood that the Savannah acquisition by the First National of Atlanta is but one of a series of similar affiliations between First National and banks in othes cities in Georgia. The Liberty Bank and Trust Company was established in 1889 as the Germania Bank, but a little more than eleven years ago it changed its name.

SHORT BANK STOCK TRADING

Dealers' Association Announces 2 P. M. Closing for Week.

The board of governors of the Association of Bank Stock Dealers has announced that trading will close at 2 P. M. every day this week and that there will be no trading on Saturday, Nov. 16.

Trades on National City Bank new stock on a when-issued basis, in exchange for stock of the Corn Exchang Bank, and trades in Lefcourt Normandie new stock on a when-issued basis, have been canceled.

BOTTLERS' GROUP TO MEET.

Convention of Soft Drink Industry Will Fight Rise in Sugar Tariff.

Special to The New York Times.

ATLANTIC CITY, N. J., Nov. 10.—The American Bottlers of Carbonated Beverages Association, which will meet in annual convention at the Auditorium tomorrow to continue for several days with approximately 6,000 delegates attending, will act vigorously in opposition to the proposed increase in the tariff on sugar, according to National Secretary Junior Owens of Washington, D. C.

The Association, through its headquarters in Washington, had been in the thick of the fight against what it terms "a raid on the American sugar bowl," centered in the increase in the duty on sugar was proposed by the House Ways and Means Committee last Summer, Mr. Owens said today.

"Our industry and sugar consumers generally, we believe, are strongly opposed to any increase in the tariff on sugar," he said, "and most especially to the exorbitant rise that is proposed in the bill now before Congress. The $2.20 per hundred pound rate named by the Senate Finance Committee would increase the cost of production for our industry by approximately $5,000,000 a year. Sugar is one of the chief ingredients of our products."

Mr. Owens added that the soft drink industry was not opposing relief to the continental American sugar-beet and cane growers in opposition to an increase of the sugar tariff, but advocated that such relief be given by a bounty payable directly to them from the United States Treasury.

An exhibit occupying 30,000 square feet of floor space has been staged for the gathering.

BONDS ON STOCK EXCHANGE

Continued from Preceding Page.

Sales in 1,000s	High.	Low.	Last.	Net Chge
10	102⅝	102⅝	102⅝	
32	Penn R R gen 4s, 1965	105⅞	104⅝	105	+ ⅛
63	Do 4s, 1968	106⅝	105⅞	106⅛	+ ⅛
146	Do 6½s, Ins	107⅝	106⅝	107⅛	+ ⅛
67	Do gtd 4s, 1948	97	96⅞	97	+ ⅛
4	Do 4s, Series E, 1952	96	96	96	− 1⅛
24	Peoples G L & Coke, Chi, ref 5s, 1947	102¾	101¼	102⅛	− ⅛
10	People & Manr 1st 4s, 43	93	93	93	+ ⅛
4	Do Ins 4s, 1990	95⅞	95⅝	95⅞	− ⅛
10	Peoria, Pekin Un 5½s, '74	104⅝	100	100	− 1⅝
28	Pere Marq 1st 5s, 1956	103⅝	101⅝	102¼	+ ⅜
22	Do 1st 4s, 1956	97	97	97	− ⅛
1	Phila Balt & W 4½, 43, reg	97	97	97	+ 1
2	Do gen 5s, 1974	107⅛	107⅛	107⅛	+ ⅛
16	Phila Elec Pwr 5s, 47	107¾	107	107⅜	+ ⅛
35	Phila & R C & I 5s, '73	99¾	99	99	+ ⅛
90	Do 6s, B, 1941	107¾	107¾	107¾	+ ⅛
1	Seaboard A L 4s, 1950	83	83	83	− ⅛
34	Do 4s, 1950, stamped	85¾	85	85	− ⅛
14	Do adjust 5s, 1949	90	90	90	− 4⅜
21	Do ref 5s, 1959	96	95	96	
223	Do 5s, 1949 ctfs	93	90	90	−11½
78	Do 6s, A, 1945	73	69¾	70	
171	Seaboard All Fla 6s, A, '35	61¾	60	60	
97	Do 6s, B, 1935	60¾	60¼	60¾	− 3⅝
17	Sharon Stl Hp 6½s, '42	102¾	97	97	− 1½
173	Shell Union Oil 5s, 1947	95	93¾	94	+ 1
133	Shell Pipe Line 5s, 1952	94	92¾	92¾	− ⅝
30	Shubert Theatre 6s, '42	62	58	60¾	− 4½
11	Sierra & S F Pw 5s, '40	98½	97	97¾	+ ⅛
12	Silesian Amer 7s, 1941	91	90¼	90¾	− ⅛
154	Sinclair Con Oil 7s, Ser A, 1937	100	98¾	98¾	+ ⅛
90	Do 6s, D, 1930	99	98½	99	+ ⅛
74	Do 1st 6½s, B, 1938	96¾	96	96	
97	Sinc Crude Oil 5½s, '38	95¾	94⅜	95¾	− 1⅛
91	Sinclair Pipe L 5s, 1942	92	91⅞	91⅞	− ⅛
16	Skelly Oil 5½s, 1935	95¼	94⅝	95	− ⅛
14	Smith A O 6½s, 1937	101⅞	101¼	101¼	− ⅜
5	So Por Rlc Sug 7s, '41	104¼	104	104	
161	Southern Bell T & T 5s, 1941, new	101	100⅜	100⅜	− ⅛
197	Do 5s, 1941	101¼	100⅛	100⅛	− ⅛
31	Sou Col Pwr 5s, A, '47	101¾	100⅛	100⅛	+ ⅛
73	So Pac col 4s 1949	88	87¾	87¾	
40	Do 4½s, 1968	95	92⅝	93	+ 1⅛
11	Do cv 5s, 1934	100¾	100⅛	100⅛	+ ⅛
428	Do 4½s, 1969	99	96¾	96¾	− ⅛
27	So Pac, San Fran Term 1st 4s, 1950	89¼	88	88¼	+ ⅝
126	So Pac R R 4s, 1955	90	89	90	+ ⅝
16	So Pac R R, Cal con 5s, 1937	100¼	100	100	+ ⅛

Sales in 1,000s	High.	Low.	Last.	Net Chge
9	VERT SUG 1st 7s, '42	78¾	74	75	
4	Victor Fuel 5s, 1953	25	25	25	+ 2½
2	Va Iron, C&C 1st 5s, '49	89¼	89¼	89¼	
1	Va Mid 5s, F, 1931	92	92	92	
1	Do gen 5s, 1936	104¼	104¼	104¼	
52	Va Ry & P 5s, 1934	101	100¾	100⅞	+ ⅛
78	Va Ry Co 1st 5s, A, '62	104	103	103¾	+ ⅛
5	Va & SW 1st cons 5s, '58	83	83	83	− 2
31	WABASH RR 1st 5s, '39	102	101	101	+ 1
17	Do 2d 5s, 1939	100¼	99¾	99¾	− ⅛
54	Do 4½s, 1978	90	89	89¼	+ 1⅛
96	Do 5s, B, 1976	100¾	99¾	99¾	
37	Do 5½s, 1976	103	101	102	− ⅛
12	Wolworth 6s, 1948	106	105¾	105¾	
47	Do 6½s, 1935, w w	99	98	98¼	+ ⅛
41	Warner Quinlan 6s, '39	94¼	93	93	− 2
13	Warner Sug 1st 7s, '41	102¾	101¾	102	− 1
6	Wash W P 1st 5s, 1939	99¾	98	98¾	− ⅛
9	Weather M & NW 5s, 30	93	93	93	
15	Westerfield Lt 6s, A, '50	104¼	103¾	103¾	+ ⅛
19	West Pa P 1st 5s, A, 46	101⅛	101¼	101⅛	
19	Do 1st 5s, B, 1952	102¾	102¾	102¾	
26	Do 1st 5½s, F, 1963	103¾	103	103	+ 1
6	Do 1st 5s, G, 1956	101¾	101¾	101¾	
26	West Sh 1st 4s, gtd, 1961	85¼	85¼	85¼	+ ⅛
	5s, 1946	84	84	84	+ ⅛
12	West Va Coal & C 6s, '50	22	21¾	21¾	− ⅛
92	Western Elec deb 5s, '44	103	103	103¼	+ ⅛
97	Western Md 1st 4s, 1952	79¾	77	77	− 1
15	Do 5½s, 1977	87	84¾	84¾	− ¾
15	W N Y & Pa 1st 5s, '37	100	100	100	
27	Western Pa 5s, A, 46	97¼	96½	96½	+ ⅛
26	West Un 5s, 1938	101	100¾	100¾	− ⅛
16	Do 4½s, 1950	97	96¾	97	+ ⅛
80	Do 6½s, 1939	105¾	107	105	+ 1
92	Do 5s, 1951	103¾	103¼	103¼	+ ⅛
1	Wh & L Erie con 4s, '49	86½	86½	86½	
43	Wheeling Stl 5½s, A, '48	101¼	100¾	101¼	− ⅛
27	Do 4½s, 1950	87¾	86¾	86¾	
27	Wh & Eagle Q Pac, H w w	99	98¾	99	+ ⅛
2	White Serv M 6s, '40, x w	87½	87½	87½	+ ⅛
1	Do 6s, 1940	92	92	92	− ⅛
9	Wickw Sp Stl 1st 7s, '35	35	35	35	− 4
21	Do con 7s, 1935	33	29¾	30	− 3¼
10	Do con 7s, 1935, ctfs	32	30	32	+ 2
19	Willys Overl 1st Gld 6½s, '33	93¾	92¾	93	+ ⅛
94	Wilson & Co 1st 6s, '41	98	97¼	97¼	− ⅛
33	Winch Rep Arms 7½s, '41	105¼	106	105	− ⅝
71	Wis Cent 1st gen 4s, '49	75	77	77	
9	Wis C S & D term 4s, '36	90¼	89½	89½	− ⅛
204	YOUNGST S & T 5s, '73	101	99¾	99¾	− ⅛

Total sales.....$51,685,000
Grand total sales.....$72,856,000

THE SAME *Washington Square*

Armistice Day

BUT throbbing with modern business. The scene of many a parade—today, no less patriotic, Washington Square pursues the business of peace. ¶ Lofty office buildings and modern apartments rising everywhere. ¶ Soon a new subway—a new artery—new and increased human life coursing through it. ¶ New business and growing business manifested the need of a local bank with metropolitan facilities, convenient to Washington Square. ¶ Shoulder to Shoulder we march along with advancing business, with heartfelt enthusiasm and interest in the business and problems entrusted to us. ¶ Come in and join the ranks of those who have enlisted with us in the common cause of peace and prosperity, with friendliness, mutual understanding and reciprocal respect as its foundation.

"DIRECT SERVICE"

THE WASHINGTON SQUARE NATIONAL BANK *of New York*

37 West 8th Street

THE NEW YORK TIMES welcomes information from readers in aid of its efforts to keep its advertising columns clean. The Times will pay a reward of $100 to any one causing the arrest and conviction of a person or firm obtaining money under false pretenses through fraudulent advertising published in its columns.—Advt.

COUNTY TRUST COMPANY

OF NEW YORK

Eighth Avenue at Fifteenth Street

Statement of Condition as of NOVEMBER 9, 1929

RESOURCES		LIABILITIES	
Immediately liquidable:		Due to Depositors	$26,514,976.14
Cash on Hand and in Banks	$ 7,730,751.85	Reserves and Unearned Discount	125,697.92
Call and demand loans secured by readily marketable collateral	12,706,788.43	Capital Stock, Surplus and Undivided Profits:	
Investment securities at current market values:		Capital Stock	$4,000,000.00
U. S. Government, State and Municipal Bonds	2,735,411.25	Surplus	3,500,000.00
Other Bonds and marketable securities	2,588,972.25	Undivided Profits	875,609.63
Total immediately liquidable resources	25,761,923.78	Total	8,375,609.63
Other Current Resources			
Time loans secured by collateral	2,280,838.94		
Bills Discounted for customers	5,639,716.54		
Investment mortgages	879,850.00		
Bank Building and Real Estate			
Real Estate Owned	238,584.35		
Vaults, Furniture and Fixtures	79,123.44		
Accrued Interest Receivable and Prepaid Items	136,246.64		
Total Resources	$35,016,283.69	*Total Liabilities and Capital*	$35,016,283.69

OFFICERS

JOHN J. RASKOB, *Acting Chairman of the Board* — WILLIAM H. ENGLISH, *Acting President*

JOHN J. BRODERICK, *Vice President & Treasurer* — S. B. PLANTE, *Vice President*
VINCENT B. MINER, *Asst. Treas. & Trust Officer* — CLINTON E. FOWLER, *Secretary*
RAYMOND T. CUTLER, *Asst. Secy.* — JOHN J. SPILLANE, *Asst. Secy.*

DIRECTORS

VINCENT ASTOR, *Capitalist*
JOHN J. BRODERICK, *Vice President & Treasurer*
PETER J. CAREY, *P. J. Carey & Sons, Printers and Publishers*
JOHN J. CAVANAGH, *Cavanagh's Restaurant*
HOWARD S. CULLMAN, *Cullman Bros. Tobacco*
WILLIAM H. ENGLISH, *Capitalist*
WILLIAM J. FITZGERALD, *Contractor*
JAMES P. GEAGAN, *Burns Bros. Coal*
EDWARD J. KELLY, *Henry Kelly & Sons, Inc., Wholesale Produce*
WILLIAM F. KENNY, *Contractor*
C. LE BOUTILLIER, *Pennsylvania Railroad*
ARTHUR LEHMAN, *Lehman Brothers, Bankers*
RALPH W. LONG, *Ralph W. Long & Co., Real Estate*
M. J. MEEHAN, *M. J. Meehan & Co., Brokers*
DANIEL J. MOONEY, *Attorney*
JOHN J. PULLEYN, *Emigrant Industrial Savings Bank*
JOHN J. RASKOB, *Capitalist*
PARRY D. SAYLOR, *Canada Dry Ginger Ale, Inc.*
ALFRED E. SMITH

PERU...

With eight branches throughout the Republic, the Banco Italiano maintains a close contact with all markets. We invite correspondence from American banks wishing to establish relations with a dependable and experienced institution in Peru. We place our facilities at the disposal of American manufacturers to investigate the possibilities for their products in this country.

PERUVIAN COLLECTIONS PROMPTLY EFFECTED

BANCO ITALIANO

Authorized Capital L. P. 1,000,000.0.00
Paid Up Capital - L. P. 500,000.0.00
Reserves . . . . L. P. 1,114,612.9.43

Head Office: LIMA, Peru

Branches:

Arequipa, Callao, Chiclayo, Chincha Alta, Mollendo, Trujillo, Cuzco, Tacna

Cable Address: BITALIANO

Principal Correspondents in New York

Banca Commerciale Italiana

Irving Trust Co. — Bank of America N. A.
First National Bank — Guaranty Trust Company
Equitable Trust Company — Central Hanover Bk. & T. Co.

SAVINGS BANKS. SAVINGS BANKS.

Interest Begins The Day of Deposit

4½%

per annum

SEAMEN'S BANK for SAVINGS

74 Wall Street, N. Y.

Stock Market Losses

THE recent market crash has depleted many Estates. In the endeavor to replenish these dwindled Estates, there is too much chaotic thinking and chaotic action. Over-speculation caused the recent losses. Renewed speculation is just as hazardous—it is not the remedy.

The surest way to regain losses is for every man to get back to normal productive effort. Get into a sound, safe, stable business that has the potentiality of big earning power for honest, able effort.

In this business there are today quite a number of individual producers whose commissions have run well over $100,000 in a single year! Incomes of $50,000 a year are by no means uncommon, and hundreds of men earn $10,000 to $25,000 a year.

The business we refer to is Modern Life Insurance—as dignified and as worthy of respect as any service ever offered to the public. "One Hundred Billion Dollars of Life Insurance in Force" proves it. Yet the business is still in its infancy and the recent market decline opens up immediate unusual opportunities for increased sales.

Life Insurance Selling has undergone many progressive changes in recent years and is well worthy of the wholehearted effort of big men, men who have demonstrated outstanding ability in other lines of endeavor.

A mighty interesting book, recently published, will give you the *real picture* of Modern Life Insurance as a profitable business for you. It will pay you to read this new book. We shall gladly mail a complimentary copy to you or to your friend. Write to Herman Robinson, General Agent, The Travelers Insurance Company, 363 Fifth Avenue, New York.

We solicit

CONSERVATIVE MARGINAL ACCOUNTS

LOBER BROS & PLAUT

SUCCESSORS TO EHRICH & COMANY

Members

New York Stock Exchange — Chicago Stock Exchange
New York Curb Exchange — Chicago Board of Trade

37 Wall Street, New York

Telephone: Hanover 7188

Bank of U.S.
Manhattan
Old—New—Rights
Interstate
Times Sq.
Germanic
LEVY BROS.
Members New York Curb Exchange
42 Broadway New York
Digby 6540-6560-1-2-3

Irving Trust
Chatham Phenix
Allied
Public Utility
Holding
Chemical Nat'l
Associates
J. Streicher & Co.
Members New York Curb Exchange
2 Rector Street New York
Telephone Whitehall 8670-1

Equitable
Trust Co.
Chatham
Phenix
Liberty
Nat'l Bank
H. L. GOLDBERG & CO.
Members New York Curb Exchange
74 Trinity Pl. New York
Telephone WHitehall 4970

BANCOMIT
CORPORATION
Old & New
Traded on
New York Curb Exchange

PIPERNO & COMPANY
Members New York Curb Exchange
43 Exchange Place, New York
Tel. Bowling Green 6750

Home Insur.
STOCK & RIGHTS
Grt. Am. Ins.
Natl. Liberty
Home Fire Sec.
Balto. Amer.
ALLEN & CO.
20 Broad Street, New York
Tel. Hanover 3650

NEW YORK CURB MARKET TRANSACTIONS FOR THE WEEK

WEEK ENDED NOVEMBER 9, 1929.

	Last Week.	Year to Date.
Total stocks	8,785,600	426,210,035
Same period a year ago	6,261,500	171,854,682
Total bonds	$7,640,000	$472,576,000
Same period a year ago	9,046,000	742,241,000

1929 High	1929 Low	Stock and Dividend Rate.	Sales.	High.	Low.	Last.	Net Chge.
25	6	ACETOL PROD, A	2,400	20¼	15	15	— 5
107	85	Acme Steel (4)	100	92	92	92	— 1
3½	1	Aeronautical Indust	1,200	10	8¼	8¼	— ¾
2¼	¾	Aero Supply Mfg, B	3,800	1¾	1¼	1¼	— ¼
46¼	17	Aero Underwriters	1,400	23¾	19¼	20	— 1
43½	23	Agfa Ansco	200	27	22	22	— 2
90¾	68¼	Do pf	1,100	72¾	68¼	68½	— 1¾
57¾	17	Ainsworth Mfg C (12½)	2,300	30¼	24¾	26½	+ 1½
20¾	3	Air Invest, Inc, v t c	100	7	7	7	— ½
40¾	13¼	Do conv pf	200	16	14¼	14½	— ½
64½	44¾	Alamocka, Inc, v t c	1,300	48	44¾	44¾	— 1¾
161	120	Alabama Gt Sou (17)	700	125¾	120	120	
167	124¾	Do pf (17)	100	125	125	125	
115	108	Ala Pw cum pf (7)	100	113	113	113	+ 3
23	3	Alexander Industries	1,200	4	3	3	— ¼
15	5¾	Allegheny Gas Corp	800	7¾	6	6	— ¾
25½	17½	Allied Int Inv	400	14	11¾	11¾	— ¼
110	99	Allied Pwr & Lt	42,600	48¾	35¾	37¾	— 13
52	41¾	Do pf (3)	100	45	42¾	42¾	— 1
83¾	74	Do 1st pf (5)	1,700	78¾	76¼	77¾	
24½	10½	Allied Mills, Inc	7,900	16	11	15	— 1
7¾	1¾	Allison Drug Strs, A	200	1¾	1¼	1¼	— ¼
8¾	¾	Do B	300	1	1	1	
339½	146	Alum Co of Amer	4,000	305	230	260	— 56
108¾	103½	Do pf (8)	600	105½	104	104	— 2½
230	100¾	Aluminum Co, Ltd	1,000	140	105	130	— 5
41	22	Alum Goods Mfg (1.20)	700	25	22	23	— 1¼
105	105	Amalgam Sugar Co	50	105	105	105	
47½	34¾	Am Arch Co (3)	4,400	36½	34¾	34¾	— ¾
22¾	7	Am Bilt & Contin	500	9¾	8¼	8¼	+ 1¼
23	6¾	Am Br Bo El Pd Shs	2,200	12	11	11	
49¾	16¾	Am Chain (5)	100	41	37¾	37¾	— 3¼
84½	30	Am Cit P & L, A (a3)	3,400	43	36	36½	— 6¾
60¾	10	Do B (b10%)	21,600	24¾	13	18	— 7
49½	16	Am Colortype (13)	1,500	28	23	25	— 1
31¾	18	Am Cmwlth P A (130c)	26,900	26	20	24½	— 1½
52	22	Do El (250c)	5,700	47¾	34¾	40	— 6½
11¾	¾	Do war	3,700	9¼	4¼	5¾	— ¾
72	½	Am Control	14,600	60	50	50	— 10
80	40½	Am Cyanam, A (1.60)	100	40¾	40¼	40½	— ¼
69½	22¾	Do B (1.60)	130,500	31¾	25¾	28¾	— 3
20	17¾	Am Dept Stores	6,400	20¾	19¾	20	+ ¼
114	107¼	Am Dis TNJ cv pf(7)	1,100	111	111	111	— 3¼
83½	15	Am Equities	5,800	25¾	16¾	20¾	— 5¼
173	25¼	Am Fur Pwr war	25,900	68¾	39¾	45	— 23
225¾	93	Am Gas & Elec (11)	38,000	139	98	107	— 33
109¾	37	Do pf (6)	300	103	102¼	102¾	— 1
72	60	Am Hardware (12)	50	84	60	60	— 12
42¾	9	Am Home Prod, Inc, B	30,500	17¾	10¾	12¾	— 1¾
24¾	8¾	Am Ice Co	9,400	9¾	5¾	5¾	— 4¾
399	205	Am Lt & Tract (10)	3,725	240¾	220	220	— 9¾
115¾	105	Do pf (6)	100	107¾	107¾	107¾	+ 1½
53	29½	Am Maize Prod (2)	1,400	35¾	29¾	30	— 2¾
69¾	42	Am Manufactr Co (3)	1,500	50	42	42	— 6
8¾	1¼	Am Maracaibo	8,200	2¾	2	2	— ¼
124	100	Am Meter Co (18)	25	100	100	100	— 12
18¾	7¾	Am Natural Gas	1,800	12	8¼	8¼	— 3¼
70	55¾	Am Phenix Corp (3)	200	60	60	60	— 2¾
89	51¼	Am Salamandra	400	61¾	51¼	51¼	— 12
32	23	Am Scott Inv (1.20)	400	29	28¾	29	
37	15	Am Solvents Chem	400	20½	15	15	— 4¾
42¾	25¾	Do conv pf (3)	600	34¾	30	33¼	— 3¾
28	22	Am St Pub S A (1.60)	1,400	25	23½	24	+ 2
71½	18¾	Am Superpower	327,700	29¾	18¾	22¾	— 7¾
100½	94	Do 1st pf (6)	3,500	98	96	96	— 1
95½	86	Do pf (6)	1,500	92	83	88½	— 3
3¾	¾	Am Thread pf (25c)	200	2¾	2¼	2¼	— ¼
23½	20	Am Transformer (1.40)	200	21¾	20	20	+ 2
25¾	23¼	Am Trading (1.20)	100	26	26	26¼	+ ¼
25¾	8	Anch Post Fence (12)	5,200	12¾	10½	12	+ 1¼
18	14	Angio-Am v t c o d (35c)	11,800	15¾	14¾	14¾	— 1
16	12¾	Ango-Am v t c o d (35c)	2,400	14	13¾	13¾	— ¼
45¾	15	Anglo-Chilean Nitrate	3,900	27	22¾	23	— 3
4¾	3¼	Anglo-Norweg Hold	1,500	3¾	3¾	3¾	— ¼
12¾	10	Apco Mossberg Co, A	100	12	12	12	— 1
30	10½	Apex Electrical Mfg	200	12	10½	10½	— 2¾
60	60	Appanaug Co (2)	100	65½	65½	65½	+ 5½
26	20	Arcturus Radio Tube	4,100	28¾	21¾	21¾	— 6¾
5	1¾	Argo Oil	500	1¾	1¾	1¾	
6	1¼	Arizona Comm (50c)	200	2	1½	1½	— ¼
47	09	Arizona Globe Cop	4,700	1	1	1	
58	23¼	Arizona Power	300	28¼	28	28	— 2¾
36	30	Arkansas Nat Gas	30,055	15¾	10¾	11	— 4¾
24¾	6½	Do A	127,600	14¾	9¾	11¾	— 2¾
2¾	1	Do cum pf (60c)	1,800	7	7	7	— ¾
27¾	9¾	Armour Leather	1,300	12¾	9¾	9¾	— 2¾
15¾	5¾	Do pf (8)	32,700	13¾	9¾	13¾	— 1¾
72¾	39¼	Asso Elec Ind, Ltd	51,800	42¾	37¾	42	— 3¾
28¾	3½	Asso G & E, A (12.40)	20,900	50	41½	47	— 4
2¾	¾	Do deb rts		1¾	1¾	1¾	— ¾
3¾	1¾	Asso Laundries	200	2¾	2¾	2¾	
35¾	21	Asso Rayon	600	7¾	6¾	7	— ¾
57½	40¾	Do pf (6)	1,700	44	40¾	40¾	— 2¾
90¾	28	Atl Coast Fish (1.20)	900	35	29	31½	— 3¾
2	¼	Atl Fruit & Sugar	5,700	½	¾	¾	— ¼
2½	1	Atlantic Lobos	100	1	1	1	
47¾	20	Do pf	200	19¾	19¾	19¾	— ¾
90½	35¾	Atlas Plywood (4)	7,700	51¾	40¾	48¾	— 7¾
54¾	29	Atlas Port Cem (2)	100	35	35	35	— 1
49	17	Atlas Strg Corp (12½)	400	21	17	17	— 2
15¾	7¾	Auto Voting Machine	2,300	10¾	9¼	9¼	
29¾	16¾	Do cv pr pf (2)	7,000	20	17	18¾	+ 1¾
89¾	22	Aviation Corp of Am	2,200	31¾	28	28	— 4¾
23¾	13¾	Aviation Credit	1,800	14¾	12¾	12¾	— 1¾
49¾	10¼	Aviation Securities	200	17	20	20	+ 5
43½	32	Axton F Tob, A (3.20)	700	35¾	35	35	— 2¾
139	117¼	Do B	325	BABCOCK & WIL (7)	128	123¾	123¾	— 8¼
22	17½	Bahia Corp	1,100	18¾	18	18	— ¾
85¾	60	Balaban & K pf (5)	100	60	60	60	— 2
100¾	90	Bancomit Corp (3)	1,700	95¾	90	90	— 4
50¾	49¼	Do new	200	49¾	49¾	49¾	— ¾
24	5	Bellanca Aircraft	2,200	11¾	10	10	— 1¾
180	152	Bell Tel of Can (8)	550	160	152	165	— 5
17¾	7	Benson & Hedges	100	8	8	8	— ¾
27	19¾	Bickfords, Inc (1)	300	20¾	19¾	19¾	— 1½
34½	30	Do pf (2½)	500	30¾	30	30	
64	36	Blaw-Knox Co (3)	2,300	43	38¾	37¾	— 5¾
82¾	10	Bliss Co (E W) (1)	7,200	25	20¾	23¾	— 1¾
20	3¾	Blue Ridge Corp	6,400	6¾	5¾	7¾	— 2¾
55½	26¾	Blue Ridge Corp cv pf (13)	57,600	33¾	29	30¾	— 1¼
102½	29	Blumenthal (8)	500	50¾	40	40	— 9½
84	64¾	Bohack (H C) (2½)	300	70	65	66	— 4
46¾	27	Borne Scrymser (12½)	150	25	25	25	— 2
81¾	34	Brazil Tr & Lt (2)	7,800	45¾	34	40¾	— 7¾
6¾	1¾	Bridgeport Machine	500	3¾	3½	3½	— ¼
28	14	Brill Corp, A (1½)	900	16¾	14	14	— 2
12¾	5	Do B	200	5	5	5	
17¾	15	Brillo Mfg (1.20)	1,030	15¾	15	15	— ¾
28¾	25	Do A (2)	900	26¾	25	25	— ½
32¾	27½	Brit-Am Tob coup, B (11.20)	1,100	28¾	28	28	— ¾
32	27¾	Do reg (11.20)	300	27¾	27¾	27¾	— 1¼
10¾	4	Brit Celanese rcts	8,600	7¾	4	5	— 2¾
11¾	4	Brown Fence & W, B	900	11¾	11	11¾	— ¼
28	7	Do A cv (2.40)	600	11¾	11	11¾	— 1¾
74¾	55	Buckeye Pipe L (15)	700	62	60	61¾	+ 1¾
26¾	24	Buff, N&E P pf (1.60)	1,400	24¾	24	24	
20	7	Bulo Watch cv pf(3%)	400	12¾	12¾	12¾	— 1¾
165	100	Bunker Hill & S (19)	100	115	115	115	+14½
17¾	7½	Burco, Inc	900	10	10	10	— 2¾
8	3½	Do war	900	5	4	4	— 1
46	40	Do cv pf	1,100	44	41	44	— 1
29	9	Burma Corp rcts(33c)	13,200	4¼	3¾	3¾	— ¼
44¼	14¾	Butler Brothers (2)	3,300	26	21¾	23¾	— 2¾
17¾	2¾	Byrne Clark Inc	200	3¾	3¾	3¾	— ¾
9	6¼	Bwana M Kubwa Cop	13,000	6¾	6¾	6	— ¾
19¾	4	CABLE RAD TUBE cv t c	3,600	6¾	4	6¼	— ½
4¾	3	Cables & Wire, A rcts	11,900	4¾	3¾	3¾	— ¼
5¾	1¼	Do B	12,900	3¾	3¼	3¾	— ¼
4¾	3¾	Do pf rcts	4,200	4¾	4¾	4¾	+ ¼
17¾	½	C A M Co ctfs	35,700	¾	¾	¾	
45	39	Do cum pf	1,250	43¾	43¾	43¾	— 1½
97½	19	Camden Fire Ins (11)	200	25	25	25	— 7
12¾	6	Canadian Marconi	6,600	8¾	7¾	8¼	— ¼
4¾	1	Cardo Syndicate	10,100	1¾	1	1¼	— ¼
43	32	Carnation Co w i	400	33	33	33	— 10
82	69¼	Carnation Milk (1½)	1,400	38	30	30	— 5¾
21¾	5	Carnegie Metals	2,000	8	6	6	— 2¾
111	104	Do 1st pf (7)	50	106	104	104	— 2
88	32½	Caterpillar Tractor (3)	3,700	68¾	56¼	*53¾	— 6
70	35¾	Cayuga Mfg (2½)	300	39¾	35¾	37¾	+ ¾
37¾	8	Celanese Corporation	3,100	31	30	31	— 1¾
122	60	Do pf (7)	1,500	82	82	82	+ 5
19¾	6¼	Central Atlantic Stg	900	10	7¾	7¾	— 2¾
57½	20	Cent Pub S, A (a1.75)	13,300	38	34	37	— 1
83¾	12	Cent States El (240c)	28,400	33¾	17¾	20	— 9¾
27¾	3	Do war	300	40	20	20	— 20
213¾	40¾	Do pf new (6)	800	80¼	37¼	41¾	— 3¾
90¾	78	Do pf z w (6)	200	80¼	80¼	80¼	+ 1¼
13	5¼	Centrifugal Pipe (60c)	4,800	6¾	5¾	*5¾	— ¾
15	6	Chain Store Develop	1,600	13¾	13½	13½	— ¾
42¾	13	Chain Stores Stk (b8)	1,500	20	15¾	15¾	— 5¼
42¾	2	Charis Corp (12)	300	23	24	24	+ 3
4¾	2	Chicago Mfg, A	500	3	3	3	— ¾
89	50¾	Chesapeake & Ohio, n	1,800	55	50¾	50¾	— 12¼
5¾	3	Chi & Northw bd rts	8,700	3¾	3¾	3¾	
210	138	Chesebrough Mfg (16)	400	143	138	139¾	— 9¼
109	97¾	Childs Company pf (7)	270	109¾	105¾	105¾	— 2
1,425	1,425	Citiet Service (330c)	1,900	1,425	1,425	1,425	— 75
95¾	84	Do pf (6)	3,200	94	84	86	— 4½
33	15	City Mach & T (1.60)	900	22	20	21¼	+ 1¼
30¾	20	City Radio Stores (1½)	200	28¾	20	20	— 8
59¾	44¾	City Sav Bk, Ltd (4.17)	400	47¾	47¾	47¾	+ 2¾
24¾	7¾	City Title Insur	200	8¾	7¾	8	— ¾
119¾	87	Clev Elec Illum (30c)	2,900	97	87	87	— 8½
32	10	Clev Tractor	100	22	21	21	— 2¾
33¾	3½	Club Aluminum Uten	200	5¾	5¾	5¾	+ ¾
90	46¾	Col Palmolive Peet (3)	2,200	63	58	58	— 7¾
100	94	Do pf (6)	500	96	96	96	— 2
13	4	Colon Oil	19,400	7¾	4	4	— 3¼
85¾	22	Colts Pat Fire A (2)	200	29	20	20	— 6
38¼	20	Columbia Pictures	3,300	27¾	20¾	20¾	— 2¾
2	¾	Columbia Syndicate	2,300	1¾	1¾	1¾	— ¼
143¾	21¼	Commonw'lth Ed (8)	275	240	230¾	230¾	— 10¾
102¾	97¾	Commonw'lth Pr pf (6)	1,100	101¾	99¾	100	— 1¾
39½	34	Cornwall & Stanhope	100	39¾	39¾	39¾	— ¼
12¾	1½	Com'w'lth & So war	173,700	5¾	2¾	4¾	— 1½
65½	10¾	C'w'lth Ut B (250c)	3,400	40¾	35	35	— 8
21¾	16¾	Community Water Ser	13,600	19¾	16¾	17¾	— 2
29	13	Conetech Tunnel	1,100	23¾	13¾	14¾	+ ¾
44¾	12	Consolidated Aircraft	1,300	17	11	11	— 5
18	4	Consolidated Copper	7,000	7¾	6¾	7	+ ½
80¾	12¾	Cons Dairy Prod (12)	3,300	21¾	15	19¾	— 2¾
160	11	Cons Gas Balt (3)	8,200	104¾	80¾	92¾	— 24
39¾	30½	Cons Gas Util, A (2.20)	2,700	35¾	29¾	29¾	— 4¾
12¾	5	Cons Laundries	4,600	13¾	10¾	10¾	— 1¾
39¾	12	Cons Retail Stores (1)	2,000	16	12	14¾	— 1¾
11¾	4	Consol Royal (30c)	3,600	4¾	4	4	— ¾
44	13	Contin'l Diamond (17)	3,200	24¾	24¼	24¼	— 3¾
104¾	100	Cont Gas & El pr pf (7)	100	101	100	100	— 1
29	10	Continental Oil	2,600	17¾	13¾	14	— 2¾
44½	15	Coon (W B) Co (2.80)	300	17¾	14	14	— 3
86½	75	Do pf (7)	100	80¾	80¾	80¾	+ 3
86½	33¾	Cooper Beasmer (2)	1,100	50¾	33¾	33¾	— 16¾
11¾	4	Do 1st pf (2)	500	7¾	4¾	5	— 2¾
21¾	5¾	Copeland Prod, Inc, A	625	7¾	6¾	6¾	— ¾
4¾	2¾	Copper Range (2)	300	18	13	13	— 3
29¾	11¾	Cord Corp	4,500	19¾	15¾	15	— 4¾
17¾	7	Corroon & Reynolds	1,600	27¾	17¾	17¾	— 7¾
125	75	Do pf (6)	1,600	90	75	79	— 11
135	42	Corsden Oil	3,100	80¾	62	80	— 28
57	17	Do pf	100	73	73	73	— 7
25½	12	Courtaulds, Ltd (10c)	100	14¾	14¾	14¾	— ¾
110	103	Crane & Co pf (7)	100	103	103	103	— 1
14¾	10	Cream of Wht, v t c	4,700	12¾	10¾	12¾	— 1¾
17¾	7	Creole Petroleum	46,500	7¾	6¾	7	— ¾
3¾	1¾	Crescent Cons (.08)	2,400	2	2	2	
57¾	18	Crocker Wheeler	13,000	32	22	27¾	— 2¾
32	23	Crosse & B pf (3½)	400	31¾	31¾	31¾	— 1¾
44¼	14¾	Crown Cent Petrol	3,300	20¾	14¾	15¾	— 4¾
17¾	2¾	Crown Clark Inc	200	3¾	3¾	3¾	— ¾
9	6¼	Cuba Am Sugar	13,000	9¾	6¾	8	— ¾
19¾	4	CABLE RAD TUBE v t c	3,600	6¾	4	6¼	— ½
4¾	3	Cables & Wire, A rcts	11,900	4¾	3¾	3¾	— ¼
5¾	1¼	Do B	12,900	3¾	3¼	3¾	— ¼
4¾	3¾	Do pf rcts	4,200	4¾	4¾	4¾	+ ¼
17¾	½	C A M Co ctfs	35,700	¾	¾	¾	
45	39	Do cum pf	1,250	43¾	43¾	43¾	— 1½
97½	19	Camden Fire Ins (11)	200	25	25	25	— 7
12¾	6	Canadian Marconi	6,600	8¾	7¾	8¼	— ¼
4¾	1	Cardo Syndicate	10,100	1¾	1	1¼	— ¼
43	32	Carnation Co w i	400	33	33	33	— 10
82	69¼	Carnation Milk (1½)	1,400	38	30	30	— 5¾
21¾	5	Carnegie Metals	2,000	8	6	6	— 2¾
111	104	Do 1st pf (7)	50	106	104	104	— 2
88	32½	Caterpillar Tractor (3)	3,700	68¾	56¼	*53¾	— 6
70	35¾	Cayuga Mfg (2½)	300	39¾	35¾	37¾	+ ¾
37¾	8	Celanese Corporation	3,100	31	30	31	— 1¾
122	60	Do pf (7)	1,500	82	82	82	+ 5
19¾	6¼	Central Atlantic Stg	900	10	7¾	7¾	— 2¾
57½	20	Cent Pub S, A (a1.75)	13,300	38	34	37	— 1
83¾	12	Cent States El (240c)	28,400	33¾	17¾	20	— 9¾
27¾	3	Do war	300	40	20	20	— 20
213¾	40¾	Do pf new (6)	800	80¼	37¼	41¾	— 3¾
90¾	78	Do pf z w (6)	200	80¼	80¼	80¼	+ 1¼
13	5¼	Centrifugal Pipe (60c)	4,800	6¾	5¾	*5¾	— ¾
15	6	Chain Store Develop	1,600	13¾	13½	13½	— ¾
42¾	13	Chain Stores Stk (b8)	1,500	20	15¾	15¾	— 5¼
42¾	2	Charis Corp (12)	300	23	24	24	+ 3
4¾	2	Chicago Mfg, A	500	3	3	3	— ¾
89	50¾	Chesapeake & Ohio, n	1,800	55	50¾	50¾	— 12¼
5¾	3	Chi & Northw bd rts	8,700	3¾	3¾	3¾	
210	138	Chesebrough Mfg (16)	400	143	138	139¾	— 9¼
109	97¾	Childs Company pf (7)	270	109¾	105¾	105¾	— 2
1,425	1,425	Citiet Service (330c)	1,900	1,425	1,425	1,425	— 75
95¾	84	Do pf (6)	3,200	94	84	86	— 4½
33	15	City Mach & T (1.60)	900	22	20	21¼	+ 1¼
30¾	20	City Radio Stores (1½)	200	28¾	20	20	— 8
59¾	44¾	City Sav Bk, Ltd (4.17)	400	47¾	47¾	47¾	+ 2¾
24¾	7¾	City Title Insur	200	8¾	7¾	8	— ¾
119¾	87	Clev Elec Illum (30c)	2,900	97	87	87	— 8½
32	10	Clev Tractor	100	22	21	21	— 2¾
33¾	3½	Club Aluminum Uten	200	5¾	5¾	5¾	+ ¾
90	46¾	Col Palmolive Peet (3)	2,200	63	58	58	— 7¾
100	94	Do pf (6)	500	96	96	96	— 2
13	4	Colon Oil	19,400	7¾	4	4	— 3¼
85¾	22	Colts Pat Fire A (2)	200	29	20	20	— 6
38¼	20	Columbia Pictures	3,300	27¾	20¾	20¾	— 2¾
2	¾	Columbia Syndicate	2,300	1¾	1¾	1¾	— ¼
143¾	21¼	Commonw'lth Ed (8)	275	240	230¾	230¾	— 10¾
102¾	97¾	Commonw'lth Pr pf (6)	1,100	101¾	99¾	100	— 1¾
39½	34	Cornwall & Stanhope	100	39¾	39¾	39¾	— ¼
12¾	1½	Com'w'lth & So war	173,700	5¾	2¾	4¾	— 1½
65½	10¾	C'w'lth Ut B (250c)	3,400	40¾	35	35	— 8
21¾	16¾	Community Water Ser	13,600	19¾	16¾	17¾	— 2
29	13	Conetech Tunnel	1,100	23¾	13¾	14¾	+ ¾
44¾	12	Consolidated Aircraft	1,300	17	11	11	— 5
18	4	Consolidated Copper	7,000	7¾	6¾	7	+ ½
80¾	12¾	Cons Dairy Prod (12)	3,300	21¾	15	19¾	— 2¾
160	11	Cons Gas Balt (3)	8,200	104¾	80¾	92¾	— 24
39¾	30½	Cons Gas Util, A (2.20)	2,700	35¾	29¾	29¾	— 4¾
12¾	5	Cons Laundries	4,600	13¾	10¾	10¾	— 1¾
39¾	12	Cons Retail Stores (1)	2,000	16	12	14¾	— 1¾
11¾	4	Consol Royal (30c)	3,600	4¾	4	4	— ¾
44	13	Contin'l Diamond (17)	3,200	24¾	24¼	24¼	— 3¾
104¾	100	Cont Gas & El pr pf (7)	100	101	100	100	— 1
29	10	Continental Oil	2,600	17¾	13¾	14	— 2¾
44½	15	Coon (W B) Co (2.80)	300	17¾	14	14	— 3
86½	75	Do pf (7)	100	80¾	80¾	80¾	+ 3
86½	33¾	Cooper Beasmer (2)	1,100	50¾	33¾	33¾	— 16¾
11¾	4	Do 1st pf (2)	500	7¾	4¾	5	— 2¾
21¾	5¾	Copeland Prod, Inc, A	625	7¾	6¾	6¾	— ¾
4¾	2¾	Copper Range (2)	300	18	13	13	— 3
29¾	11¾	Cord Corp	4,500	19¾	15¾	15	— 4¾
17¾	7	Corroon & Reynolds	1,600	27¾	17¾	17¾	— 7¾
125	75	Do pf (6)	1,600	90	75	79	— 11
135	42	Corsden Oil	3,100	80¾	62	80	— 28
57	17	Do pf	100	73	73	73	— 7
25½	12	Courtaulds, Ltd (10c)	100	14¾	14¾	14¾	— ¾
110	103	Crane & Co pf (7)	100	103	103	103	— 1
14¾	10	Cream of Wht, v t c	4,700	12¾	10¾	12¾	— 1¾
17¾	7	Creole Petroleum	46,500	7¾	6¾	7	— ¾

United Founders
American Founders
U. S. Elec. Power
Shaffer Stores
C. Jester Horn & Co.
Members Unlisted Security Dealers Assn., N. Y.
37 Wall Street Hanover 6782

Fidelity Trust Co.
Bank of America
Aetna Life Insurance
Bought—Sold—Quoted
Kearns & Williams
MEMBERS UNLISTED SECURITIES DEALERS ASSOCIATION
11 Broadway, N.Y. Tel. DIGby 2068
Private Telephones to Hartford and Boston

IRVING TRUST CO.
BROOKLYN TRUST CO.
NATIONAL CITY BANK
N. Y. TITLE & MORTGAGE
MERCH. & MANUF. FIRE INS.
SYLVANIA INSURANCE
AMER. EQUITABLE ASSURANCE
BROOKLYN FIRE INS.
COLOR PICTURES
TECHNICOLOR, INC.
DRIVER HARRIS CO.
BOWMAN BILTMORE HOTEL
L. I. LIGHTING Pfds.
CROWN CORK SEAL Pfd.
DI GIORGIO FRUIT UNITS
HANSON & HANSON
Members Ass'n of Bank Stock Dealers
Unlisted Securities Dealers Ass'n
25 Broadway, N. Y. DIGby 4700

INSURANCE STOCKS
Great American
Home
Providence Washington
BROOMHALL, KILLOUGH & Co., Inc. 115 Broadway New York
Telephone BARCLAY 2500
Members Assn. of Bank Stock Dealers

To Serve New England
Direct telephone service to HARTFORD
CHARTFORD 2-1247
JESSE SPIER & CO.
Members Assn. of Bank Stock Dealers
37 Wall Street, New York
Tel. Whitehall 4282

N. J. STANDARD OIL INCREASES CAPITAL

Delaware Corporation Files Notice of Adding $50,000,000, Making Total $250,000,000.

PLAN FOR EXPANSION SEEN

Teagle Says Action Is an Internal Matter, Taken to Carry On the Business—No Public Financing.

An expansion in the activities of the Standard Oil Company of New Jersey (Delaware), the principal operating subsidiary of the Standard Oil Company (of New Jersey), is seen in the increase in the company's capital from $200,000,000 to $250,000,000, of which a notice was filed on Saturday with the Secretary of State of Delaware.

Walter C. Teagle, president of the New Jersey company, said last night that the capital increase was an internal matter relating to the corporate structure of the Delaware unit and was undertaken in order to carry on business. The original capital of $200,000,000 provided upon incorporation of the Delaware company in August, 1927, is now insufficient for its needs, he said, explaining that the additional capital would be acquired by the parent company in exchange for working capital.

The increased capitalization is seen as an enlargement of the plan whereby the Standard Oil Company (of New Jersey) segregated its operating interests two years ago. The Delaware organization took over the finding and marketing business of the Standard Oil Company (of New Jersey) together with the stock of the Carter Oil Company, Transcontinental Petroleum Company of Mexico, Tuscarora Oil Company, Ltd., and Oklahoma Pipe Line Company.

No public financing will result from the new expansion of this company, Mr. Teagle said, adding that 36 acquisitions of additional properties were imminent. The Delaware unit carries on producing, refining and marketing operations in many States as well as in foreign countries.

MIDDLE STATES OIL PLAN.

Deposit Date Extended to Nov. 22 in Reorganization.

The New York Stock Exchange has removed from its list the stock of the Middle States Oil Corporation not yet deposited under the reorganization plan, and since Nov. 6 transactions on the Exchange have been limited to certificates of deposit representing stock subject to the plan.

The reorganization committee announced that the deposit date had been extended to Nov. 22 to accommodate holders of undeposited stock. The same date has been set for the deposit of Middle States Oil serial notes and gold notes and the 6 per cent bonds of the United Oil Producers Corporation and the Oil Lease Development Company, subsidiaries of Middle States Oil.

UTILITY EARNINGS.

New York Water Service.

The New York Water Service Corporation reports gross revenues of $2,840,777 for the year ended on Sept. 30, compared with $2,408,180 for the preceding year, and gross income after expenses and general taxes, of $1,530,078, against $1,312,347 for the preceding twelve months.

COLOMBIA VICTOR IN OIL LAW SUITS

Supreme Court Denies Almost All Contentions Advanced by American Companies.

CONSTITUTIONALITY UPHELD

So Is Enforceability of Emergency Measure, Only Part of Decree Being Overruled.

Special Cable to THE NEW YORK TIMES.

BOGOTA, Colombia, Nov. 10.—The government has won practically a complete victory in the consolidated suits a number of American oil companies filed in the hands of Colombian attorneys in March 1926, asking the courts to declare unconstitutional and unenforceable the second, third, fourth and sixth articles of the emergency oil law of 1927, according to a decision of the Supreme Court announced in the Espectador last night. The suit also questioned the constitutionality of a number of articles in Executive Decree 150, issued under the law.

The Espectador prints the resolutory part of the decision, holding that all the articles in the law and decree discussed in the suit are constitutional and enforceable excepting parts of the second and third paragraphs of Article 21 of the decree and Article 20 so far as the same requires the presentation of land titles by persons not engaged in petroleum exploration by drilling and so far as it excludes titles accrediting ownership unspecified in said article. Except for the last point, the decision was wholly adverse to the plaintiffs' material contentions.

Decree 150 will be superseded by the decree of June 1928, pending the court's execution of the decision. The temporary oil law has been in effect pending the enactment of the general petroleum law passed recently by the Senate and now up in the House.

FINANCIAL NOTES.

Herman J. Lippell will return to the National Surety Company on Nov. 18.

H. D. Stone, Jr. (a Scout and '17 Ivy) have been elected directors of the Cortnell Silk Company.

Paul F. Mosley of Albuquerque has been appointed inspection and material engineer for the Spartan Aircraft Company of Tulsa.

The American Trust Domestic has been appointed substitute trustee in place of the late Cyril Cumming to act with Morgan J. O'Brien and Thomas Cumming under the will of John D. Cumming.

Samuel Hendrix is with Lawrence Chait & Co., Wall Street branch of the Paramount Building.

Gilbert Elliott & Co. have contracted for private telephone connections between their Philadelphia and New York offices.

Theodore Nicolet is with Hemphill, Noyes & Co. at Albany, who will also maintain offices in the Gryphon Building, Rutland, Vt.

The Banca Commerciale Italiana Trust Company has opened for business at 1418-20 Scott Penn Square, Philadelphia.

E. P. Dutton, James W. Maitland and J. Wesley Hoyt have been elected directors of the Macmull Corporation.

The Guaranty Trust Company has been appointed transfer agent for additional convertible preference and common stocks of Mokenson & Robbins, for additional capital stock of Van Camp Sea Food Co. of California, and registrar agent for preferred stock of the Atlas Stores Corporation and registrar for additional preferred stock of the Seaboard Public Service Company.

Samuel Diamond & Co. have opened an office at 400 Madison Avenue under Lawrence B. Grater and Samuel W. Pass.

Auerbach, Pollak & Richardson have prepared a list of common stocks they consider attractive for investment.

Chase
Guar'ty
City
U. S.
Corn Ex.
Equitable
Old--New--Rights
Manhattan
Old--New--Rights
Simons, Blauner & Co.
Members N. Y. Stock Exchange
Members N. Y. Curb Exchange (Assoc.)
Members Ass'n of Bank Stock Dealers
70 Wall Street, New York
Hanover 2605-31

Nat'l City Bank
Guaranty Tr. Co.
Equitable Trust Co.
Chatham Phenix National Bank
Interstate Tr. Co.
Chase National Bank
Ralph B. Leonard & Co.
Members Ass'n of Bank Stock Dealers
Members Unlisted Securities Dealers Assn.
39 Broad St. Whitehall 4870
Private Telephone Wire to Hartford
Hartford 2-3278

National City Bank
Hall, Vogell & Co.
Members Unlisted Securities Dealers Assn.
Members Assn. of Bank Stock Dealers
111 Broadway New York
Tel. Rector 0470

British Type Investors
Continental Shares
Trustee Std Oil Shares
Reliance Int'l Corp.
Units & Class "B"
U. S. & British Int'l
Class "B"
United Founders
Public Utility Holding
Chat'm & Phenix Allied
Chemical Nat'l Assoc.
U. S. Electric Power
Federated Capital Corp.
Oil Shares, Inc. Units
Investment Co. of Am.
Amer. Utilities & Gen'l
Investment Trust Assoc.
Atlantic & Pacific Int'l
American Founders
Old & New
Diversified Tr. Shares
Sterling Sec's Corp.
Beneficial Ind'l Loan
Collateral Bankers, Inc.
Shawmut Bk. Invest. Tr.
Insuranshares
All Issues
U. S. Shares, All Issues
Investment Tr. of N. Y.
North American Shares
Nat'l Bond & Share
Steelman & Birkins
Trading Department
64 Broad St. Han. 7580-8072

J. K. Rice, Jr. & Co.
BUY & SELL
Bankers Trust
Natl. City Bank
Chase Natl. Bank
Equitable Trust
Irving Trust
Guaranty Trust
Home Insurance
J.K. Rice, Jr. & Co.
Members Unlisted Securities Dealers Assn.
Members Ass'n. of Bank Stock Dealers
Hanover 2100—120 Broadway

British Type Investors
Bankers Trust Co.
Chase National Bank
Irving Trust Co.
National City Bank
N. Y. Title & Mortgage
JENKS, GWYNNE & Co.
Members New York Stock Exchange
Members Unlisted Securities Dealers Assn.
52 BROADWAY
N. Y. CURB EXCHANGE

National City
Herbert Lawrence & Co.
Investment Securities
50 Broadway New York
Tel. Digby 4466

We recommend for investment
British Type Investors
Frank B. Ross Co.
Incorporated
48 Wall Street Rector 2850

Woodward Iron Com.
American Ins.
Lawyers Mortgage Co.
Purdy, Rennick & Co.
Members Unlisted Securities Dealers Assn.
67 Wall St., N.Y. Tel. Whitehall 4400

Hot Rose Stocks
Bank Stocks
National City Bank
Manhattan
New & Rights
Equitable
New & Rights
Our Monthly Bulletin comparing Bank, Insurance & Investment Trust Stocks will be mailed upon request. T-11.
Name .....
Address .....
Central Hanover
Brooklyn Trust
Corn Exchange
Manufacturers
Bank of U. S.
Irving Trust
N. Y. Title
Guaranty
Bankers
Chase
America
Chemical
U. S. Trust
N. Y. Trust
Chat. Phenix
First National
Public National
Bk. of N. Y. & Tr.
Insurance Stocks
American Surety
Continental Casualty
Great American
Halifax
Hanover Fire
Harmonia
Home New—Rights
Homestead
National Casualty
National Liberty
National Union Fire
New Brunswick
Investment Trusts
Chatham Phenix Allied
British Type Investors
Chemical Natl. Assoc.
All America General
U. S. Electric Power
American Founders
Old & New
Underwriters Trust
Colonial Investors
United Founders
C. E. Stone
Technicolor
Photomaton B
Haskelite Mfg.
Crowell Publishing
Claude Neon Lights
E. R. Squibb & Sons
U. S. Stores—All Issues
Smith Corona Typewriter
Hoit Rose & Troster
Members
Unlisted Securities Dealers Assn.
74 Trinity Place, N. Y.
Whitehall 1112-13—2760-75
Cortlandt 2120
Hartford Phone 5-2238
Private wires to Chicago & Montreal

OVER-THE-COUNTER SECURITIES

These quotations are obtained from brokerage houses all over the country. The name of the bidder will be given upon request.

PUBLIC UTILITY BONDS.

SECURITIES.	Rate.	When Payable.	Quotation Nov. 9, 1929 Bid.	Asked.
Adam. & Pot. R. R., 1949	5	Apr. & Oct.	93	95
Appalachian Pow., 1941	5	Jan. & July	98	99½
Broad River Power, 1966	5	May & Nov.	97	97
Calif'nia E. Power, 1952	5	Feb. & Aug.	92	94
Capital Gas & El., 1937	6	May & Nov.	102½	...
Old Dom'n Pow., 1942	5	May & Nov.	102½	...
Columbia Ry., Gas & El. 1st, 1936	5	Jan. & July	90	92
Cons. Gas (Balt.), 1954	4½	Jan. & July	93	97
Do 1939	5	Jan. & July	98	...
Cons. Gas, Elec. Light & Pow. (Balt.), 1st, 1949	4½	Jan. & July	96	97
Cons. Gas of N. Y., 1938	5	Jan. & July	94	95
Do 1st, 1945	5	Jan. & July	98	99
Cons. T. of N. J. 1st, '49	5	June & Dec.	97	98
Gt. Falls Pow. con., 1953	5	Jan. & July	94½	...
Gulf States Util., 1956	5	Apr. & Oct.	93	95
Gas & Elec. of Bergen County cons., 1949	5	June & Dec.	99	101
Houston Elec., 1935	6	June & Dec.	98	99
Hudson County Gas, 1949	5	June & Dec.	98	99
Ill. Cit. P. & L., 1943	5	Feb. & Aug.	94	95½
Jersey City, Hoboken & P. R. Ry. 1st, 1949	4	May & Nov.	42	43½
Knoxville Traction, 1962	6	Apr. & Oct.	98	...
Los Angeles G. & E., 1939	5	Mar. & Sept.	100½	101
Louisville G. & E., 1968	5½	May & Nov.	101	...
Do 1952	6	May & Nov.	102½	102
Do 1958	6	Apr. & Oct.	97	...
Miss. Riv. Pow., 1951	5	June & Dec.	97	...
Montreal Light, Heat & Power, '60	5	Jan. & July	98	100
Do 1933	5	Jan. & July	98	100
Newark Gas, 1944	5	Jan. & July	98	100
Newark Con. Gas, 1948	5	Jan. & July	98	100
New Eng. G. & E. Ass., 1st, 1947	5	May & Nov.	98	100½
Nor. Ill. Pow. & Ltg., 1956	5	Mar. & Sept.	98	100
Nor. Ill. Pow. & Ltg., 1956	5	June & Dec.	98	100
Nor. Ill. Pow. & Ltg., 1956	5	May & Nov.	98	100
N. Y. Gas, 1st, con., 1945	5	July	100	...
Okla. Gas & El., 1949	5	Mar. & Sept.	97½	98
Ore. Ry. & Nav., 1946	4	Mar. & Sept.	87	88
Pac. Gas & Elec., 1942	5	Mar. & Sept.	97	98
Pac. Power & Light, 1955	5	Mar. & Sept.	97	98
San Diego G. & E., 1939	5	Mar. & Sept.	97	100
Do 1947	5	May & Sept.	97	100
Do 1957	5	Jan. & July	100	102
So. Calif. Gas, 1961	5	June & Dec.	97	100
St. Paul Gas L., 1944	5	Jan. & July	100	102
Do 1st, 1937	5	Jan. & July	102	106½
Seattle Elec. cons., 1939	5	Feb. & Aug.	97	...
So. Ice, G. & E. 1st, '53	6	Mar. & Sept.	98	100
Southeast Gas & E., 1935	6	Apr. & Oct.	98	100
Do 1951	6	Feb. & Aug.	97	100
Do 1952	6	Feb. & Aug.	97	100
United N. J. of N. J., 1949	4	June & Dec.	88	90
Wash. Balt. & Ann., 1941	5	Mar. & Sept.	97	98
Washington Gas Lt., '60	5	May & Nov.	98	100
Wash. R. & E. con., 1951	5	Dec. & June	98	99
Wisconsin Pub. S., 1942	5	Jan. & July	97½	...
Do 1st, 1941	5½	Jan. & July	100	...
Do 1939	6	Apr. & Oct.	100	...

PUBLIC UTILITY STOCKS.

SECURITIES.	Per Yr. Cl. Rtd.	Date.	Quotation Nov. 9, 1929 Bid.	Asked.
Ark. Power & Light pf.	1.75	Q Oct. 1	23	25
Binghamton L., H. & P. pf.	1.75	Q Oct. 1	19	21
Broad River Power pf.	1.75	Q Nov. 1	19	20½
Capital Traction	1.75	Q Oct. 1	19	20
Central Maine pf.	1.75	Q Oct. 1	19	20
Do	1.75	Q Oct. 1	19	20
Cumbrs. P. & L. '55 pf.	1.75	Q Oct. 1	19	20
Cent. Ark. P. & L. pf.	1.75	Q Oct. 1	19	20
Dall. Power & L. pf.	1.75	Q Nov. 1	19	20
Con. Traction of N. J.	3	July 15	42	43
Consumers Pow. 6% pf.	1.50	Q Sep. 1	23	24½
Do 6 per pf.	1.65	Q Oct. 1	23	24
Dallas Power & L. pf.	1.75	Q Nov. 1	19	20
Dayton Power & L. pf.	1.75	Q Nov. 1	19	20
East Tenn. Electric pf.	1.75	Q Oct. 1	19	20
Essex & Hudson Gas	4.00	J. & D.	110	115
Fed. Water & Lt. pf.	1.75	Q Nov. 1	19	20
Do 6% pf.	1.50	Q Nov. 1	19	20
Gulf States Util. pf.	1.75	Q Nov. 1	19	20
Idaho Power pf.	1.75	Q Aug. 1	19	20
Inland Power & L. pf.	1.75	Q Oct. 1	19	20
Interstate Power 7% pf.	1.75	Q Sep. 1	19	20
Interstate Power 6% pf.	1.50	Q Sep. 1	19	20
Kentucky Securities	1.75	Q Oct. 1	19	20
Do pf.	1.50	Q Nov. 1	19	20
Los Angeles G. & E. pf.	1.75	Q Oct. 1	19	20
Miss. River Power pf.	1.50	Q Oct. 1	19	20
Do pf.	1.75	Q Oct. 1	19	20
Mo. Pub. Service pf. A	1.75	Q Oct. 1	19	20
Mo. Pub. Service pf. B	1.75	Q Oct. 1	19	20
New Orleans Pub. S. pf.	1.75	Q Oct. 1	19	20
Newark Con. Gas	1.70	Q Oct. 1	19	20
N. J. Power & L. 6% pf.	1.50	Q Oct. 1	19	20
New York Steam pf.	1.75	Q Oct. 1	19	20
Pub. Serv. of N. J.	3	Q Sep. 16	104	104½
Pub. Serv. of N. J. pf.	1.40	Q Oct. 1	19	20
Pub. Serv. of N. J. pf.	1.32	Q Oct. 1	19	20
Pub. Serv. of N. J. pf.	1.30	Q Oct. 1	19	20
Pub. Serv. of N. J. pf.	1.25	Q Oct. 1	19	20
Pub. Serv. of N. J. pf.	1.20	Q Oct. 1	19	20
Pub. Serv. of N. J. pf.	1.10	Q Oct. 1	19	20
Pub. Serv. of N. J. pf.	1.00

FARM BOARD BACKS MODEL GRAIN PLAN

Sees in New North Pacific Co-operative the Best Way to Organize Nation's Farmers.

LOCALS WILL HOLD STOCK

They Will Be Linked to the National Marketing Corporation Through the Regional Organization.

Special to The New York Times.

WASHINGTON, Nov. 10.—The basis upon which the Federal Farm Board hopes to organize the country's producers of wheat and other grain so that overproduction may be averted and orderly marketing promoted was indicated today when the board authorized a statement approving the grain-marketing plan of the new $1,000,000 North Pacific Grain Growers' Cooperative Association, which it characterized as a "model set-up for our grain cooperatives which are to be affiliated with the Farmers National Grain Corporation, recently established under the direction of the board."

One of the serious problems confronting the board in its efforts to bring about more established agricultural prices has been to obtain cooperation from a large percentage of the farmers to restrict production and market their crops on a sound business basis. With the establishment of organizations such as it now approves, the board is hopeful that sufficient cooperation may be obtained, without recourse to the rejected theory of the mandatory equalization fee, to make the organized cooperatives the controlling factor in the situation.

Wants Mere of Such Groups.

The board is hopeful that farmers in every part of the country can be induced to form organizations of the kind described, especially in sections where overproduction and the piling up of surplus wheat has caused forced sales, consequently causing, from time to time, a severe depression in price.

The "model" organization to which the board calls attention was the outgrowth of a movement started among grain producers of Washington, Oregon, Idaho and Western Montana. The plan calls for a cooperative corporation with an authorized capital stock of $1,000,000, consisting of 50,000 shares at $20 per share. The stock may be sold only to a local cooperative elevator, warehouse or other grain-handling association on the basis of the average volume handled annually.

At the discretion of the board of directors, farmers in localities not served by affiliated cooperatives may subscribe directly for the capital stock. These direct subscriptions would be transferred to the local association as soon as one affiliated with the regional organization was formed. Each share of stock would have one vote.

Then the regional association would subscribe for its pro rata share of the capital stock of the Farmers National Grain Corporation, the central selling agency with headquarters in Chicago, and would be entitled to nominate and elect directors to serve on the National Corporation's board. Where farmer-owned warehouse or elevator associations exist and are not organized cooperatively, assistance would be given to put them in shape to affiliate so they would become eligible to subscribe for stock in the regional association.

For Action by Local Farmers.

Where no farmer-owned local association exists, a new local organization would be formed by all interested farmers in the community. This association would be a cooperative stock concern, which would subscribe for its pro rata share of the capital of the regional association. The local association would be responsible for the local warehousing of the grain of its members, either through the building of new facilities or by purchasing or leasing of privately owned facilities, or by contracting with private agencies for the handling and warehousing of their grain until physical facilities may be acquired.

"As soon as practicable after organization of the regional association," the board said, "attempt will be made through the local associations to obtain as many signers as possible to the standard marketing contract between the grower and his local association, requiring delivery of the grain to the local association on a triple-option basis. These options are:

"(1) Sale upon day's price prevailing at time of delivery; (2) deferred sale with storage privileges with a definite time limit, and (3) seasonal pooling basis. The contract will operate for an indefinite period, but provides for a two weeks' annual withdrawal period.

System of Handling Outlined.

"Contracts will also be drawn up between each local association and the regional organization requiring delivery of all grain received, and a contractual arrangement affected between the regional and the Farmers National Grain Corporation covering the handling and sale of all grain by the latter.

"In operation, the plan contemplates that contract signers will deliver all their grain to the local warehouse facilities provided by the local association. Such grain will be handled upon three bases, depending upon the optional sale method chosen by the growers at the time of delivery. If the grower elects to sell it on the day's basis, or deferred basis, he will receive the day's local market price, less any storage charges accrued.

"If he elects to use the seasonal pool he will receive, when such pools are closed, the average pool price for the grain delivered, less a fixed local handling charge, plus other marketing expenses. Such contracts are to be so drawn that the signer will be eligible for advances on storage tickets through the Intermediate Credit Bank.

Help Offered in Financing.

"Producers who do not execute the marketing agreement may deliver grain to the local warehouse association and sell it upon the usual day's local market basis, or place it in storage for later sale. If they are stockholders in the local association they will participate in its earnings, but will not be eligible for advances on storage tickets.

"The local elevator or warehouse association will receive from the regional association, whatever needed, assistance in financing its daily operations in grain, and also final capital loans.

"In return, the local association will contract to deliver all the grain it receives, either contract grain or purchased grain, to the regional associations. The local association will deliver all pooled grain received, and sell all purchased grain received, to the regional association.

"The regional will deliver all pooled grain to the Farmers National Grain Corporation for sale by the latter. The regional will sell all grain purchased by it from locals to the Farmers National Grain Corporation on the day's market basis. In this way there will be placed under the control of the regional association and the Farmers' National Grain Corporation all grain which farmers in the entire area are willing to market on any plan through farmer-owned agencies."

CORN MOVING FREELY TO MARKET, PRICES LOW

Other Grains Weak Under Realizing Sales—Little Support in the Market.

Special to The New York Times.

CHICAGO, Nov. 9.—New corn has been moving from the country in large volume and is being bought by investors at good discounts under old. Prices on new in the cash markets are off 5 to 6 cents for the week and 2 to 3 cents on old. Trading is mostly of a local character, with prices 3 to 3¼ cents lower for the week.

December closed at 87½ to 87¾ cents, March, 93¾ to 93½ cents; May, 95½ to 95¾ cents, practically the lowest of the season for these two months.

Receipts of corn for week, 2,972,000 bushels, against 2,985,000 bushels the previous week and 5,350,000 bushels last year. Shipments for week, 1,450,000 bushels, previous week 2,422,000 bushels, and last year, 2,280,000 bushels.

Oats meet realizing sales on all hard spots and are absorbed on recessions. Little new buying is coming into the market and closing prices were around the lowest, with net losses of 2¾ to 3¼ cents. December being 46¾ cents, March, 49¼ cents, and May, 51½ cents, the two deferred months being at the season's low.

Leading holders of rye who have supported values for months withdrew several days during the week, which induced heavy selling by local and Northwestern bears. There is no export demand and trade is puzzled as to what large holders intend to do with the market. Prices are 10 cents lower than a week ago, with the close on December $1.00½, March, $1.05¾, and May, $1.05¾.

GERMANY'S EXPORT MARKET.

International Steel Position Causes Rise in the Price.

Wireless to The New York Times.

BERLIN, Nov. 8.—The improvement in Germany's export market for steel, which followed the international cartel's reduction of producing quotas by 10 per cent, continues. Export prices of bars, joists and semi-products have all risen, and producers again dominate the market.

This rise in prices is sustained by visible improvement in the prospect that the international cartel and the German home syndicates will be renewed before the expiration date. Germany's export of iron and steel is now not only large on an absolute basis but it exceeds the monthly average of 1926, which was the best post-war year.

FRENCH STEEL OUTPUT LESS

September Production Below Last Year's Monthly Average.

Wireless to The New York Times.

PARIS, Nov. 8.—Iron output in France as now reported for September was 601,000 tons, comparing with 893,000 in August and 821,000 in September of last year. The September output was the smallest of this year, except for February, but was above the monthly average of 1923, which was 534,000.

September's steel output was 762,000 tons, against 827,000 in August and 767,000 in the preceding September. This is the smallest monthly output of 1929, except for February, and it is slightly below the monthly average of 1923.

UNFILLED ORDERS OF STEEL

Reasons for Increase Reported for Month of October.

Special to The New York Times.

PITTSBURGH, Nov. 9.—It appears that the United States Steel Corporation's unfilled obligations increased 163,981 tons during October, but the excess of rail bookings over rail shipments would more than cover this amount. September rail busines was not sufficient to account for all of the 244,670-ton increase reported for that month, indicating that there was some of the usual quarterly contracting in various finished products, although not much.

Taking the two months together, the excess of rail bookings over rail shipments probably approximated the total unfilled tonnage increase, which means that in the uncertain market conditions prevailing, the corporation did well in having an even balance between bookings and shipments in products other than rails. The rail buying is, of course, merely the usual and routine annual buying.

Finished steel prices appear to be holding, with slight exceptions in galvanized sheets and cold finished bars, but there is so little test that it is better to avoid forming opinions as to probabilities.

MEETINGS ANNOUNCED

	Books Close.	Date of Meeting.
Am. Meat Sugar	Oct. 29	Nov. 15
Am. Type Founders	Oct. 31	Nov. 14
Austrian Credit-Anstalt		Nov. 22
Aviation Corp.	Nov. 12	Nov. 25
Baltimore & Ohio R. R. Co.	Oct. 31	Nov. 18
Beech-Nut Packing	Nov. 9	Dec. 9
Brown Shoe	Nov. 9	Dec. 12
Chi. & North Western Ry.	Oct. 18	Nov. 19
Chesapeake & Ohio Ry.	Oct. 31	Dec. 10
Consolid. Electrical Prod.	Nov. 15	Dec. 10
Federal Lt. & Traction	Nov. 6	Dec. 11
Gulf, Mob. & Northern R. R.	Dec. 7	Dec. 19
Hackensack Water	Nov. 16	Dec. 18
Hocking Valley Ry.	Oct. 31	Nov. 20
Indian Refining	Oct. 31	Nov. 12
Layser (Julius)		Nov. 20
Libbey-Owens Glass	Nov. 19	Dec. 9
Lorillard (P.) Co.	Nov. 12	Dec. 9
Lowe's, Inc.	Nov. 11	Nov. 21
Manhattan Ry.	Oct. 31	Nov. 15
Martin-Parry Corp.	Nov. 10	Dec. 10
Mexican Light & Power	Oct. 31	Nov. 18
Packard Motor Car	Oct. 31	Nov. 12
Penn-Seaboard Steel	Nov. 1	Nov. 12
Public Service Corp. of N. J.	Nov. 15	Dec. 13
Rector Well Equipment	Nov. 1	Nov. 12
Rubber Tire Wheel	Nov. 2	Nov. 12
Shubert Theatre Corp.	Nov. 2	Nov. 12
South Penn Oil	Oct. 22	Nov. 12
Southern Pipe Line	Oct. 22	Nov. 12
Texas Gulf Sulphur	Oct. 31	Nov. 12
Third Avenue Ry.	Nov. 1	Nov. 12
Tri-Utilities	Nov. 1	Nov. 12

	Books Close.	Date of Meeting.
United Paperboard	Nov. 1	Nov. 22
Wesson Oil & Snowdrift	Oct. 19	Nov. 12

RIGHTS.

	Record Date.	Expire.
Allis-Chalmers Mfg.	Oct. 31	Dec. 31
Am. Rolling Mill	Oct. 29	Nov. 8
Archer-Dan-Mid.	Oct. 31	Feb. 15
Bangor & Ar. R. R.	Oct. 5	Oct. 31
Bayuk	Oct. 31	Nov. 15
Bucyrus-Erie	Oct. 15	Oct. 28
Cass. G. El.	Oct. 4	Oct. 26
Chi. & N. W. Ry.	Sept. 24	Nov. 1
Del. & Hud.	Oct. 15	Nov. 15
Columbian Car, v t.	Oct. 15	Oct. 29
Cuban Dom. Sug.	Oct. 28	Nov. 6
Detroit Edison	Oct. 30	Nov. 11
Gen. Asphalt	Oct. 31	Nov. 20
Gen. Gas & Elec. A.	Oct. 21	Nov. 1
Do B	Oct. 21	Nov. 1
Do 6% pf.	Oct. 21	Nov. 1
Do $7 pf.	Oct. 21	Nov. 1
Great N. pf.	Oct. 31	Nov. 12
Grigsby-Grunow	Nov. 1	Nov. 12
Kresge (S. S.) Co.	Oct. 31	Nov. 12
Lily Develop.	Oct. 31	Nov. 12
Ry. Steel Spring	Oct. 31	Nov. 12
Ry. Central Pa.	Nov. 1	Nov. 12
North Amer. Co.	Oct. 15	Oct. 28
No. Ind. G. & E.	Oct. 31	Nov. 12
Radio Keith	Oct. 31	Nov. 12
Simmons Co.	Oct. 31	Nov. 12
Un. Gas Imp. new	Oct. 31	Dec. 1

STEEL PRODUCTION SHOWS A DECLINE

Some Attribute Decrease in Buying to the Crash in the Stock Market.

PRICES WELL SUSTAINED

Despite Hand to Mouth Purchasing, There Still Remain Substantial Backlogs on the Books.

Special to The New York Times.

PITTSBURGH, Nov. 9.—Steel buying has been decidedly light for a week and the rate of production has undergone more decrease than in previous weeks. Much of the decrease in buying is attributable to the slump in the stock market. The favorite analysis, however, is that for a time at least consumption will proceed much as would otherwise have been the case and that as buyers were carrying no stocks at all or a supply for only a week or two at most, buying will soon recover to a considerable extent. At the same time, it is thought there will eventually be far-reaching effects from the break.

Steel production, after an insignificant tapering off, had turned markedly downward before the break in the stock market could be an influence, and that turn is the more noteworthy from coming at the very time of year when production has usually increased. Four of the last five years showed increases September to October, last year's increase having been 3.8 per cent. The exception was 1927, which had a poor second half throughout.

Continued to date, the September to October rate of decrease would indicate an 80 per cent rate of steel ingot production now. Probably the rate is nearer 75 per cent. Chicago reports an 80 per cent rate and usually does better than other districts. The Youngstown district is at about 65 per cent, while the Pittsburgh district is at fully 75 per cent. Carnegie being above that rate, while some of the smaller independents are at low rates.

In view of the momentum of various manufacturing industries, the early buying of rails and the big logs at structural fabricating and freight car shops, it seems fair to put steel production at about 75 per cent for this month and 70 per cent for next month. On that assumption, the year's total production of steel ingots would be about 55,500,000 tons, or a trifle over 10 per cent gain over the 1928 record.

A forecast of steel demand to the middle of next year concerns itself with two distinct matters. First, individual buying, as of automobiles, radio and even items such as refrigerators. No one doubts that such buying will be greatly reduced, and in a double way, by its having been stimulated for a year and more past by real or assumed stock market profits, and by there being now a definitely adverse influence, from stock market losses. Second, financing of construction and other work, recently done so largely by issuing common stock at what would formerly have been considered very high prices, but now to be accomplished chiefly by borrowing on bonds or otherwise.

Despite the prevalence of hand-to-mouth buying in steel, there is a substantial volume of backlog business, which is helpful for the next few months but presages nothing for later periods. The railroads that have bought rails have the whole taken, slightly larger tonnages than in the last two years, but more important they have bought earlier than usual and rail production this month and next will be heavy. Already Chicago reports rail production at 80 per cent. The structural fabricating shops are very well booked for from four to six months. The carshops are well booked. Freight cars on order Oct. 1 plus orders since reported, minus production, indicate about 40,000 cars on order Nov. 1, the largest number since early 1926 except for slightly larger amounts April 1 and May 1 of this year.

COMPANY MEETINGS TODAY.

Directors.

FOR DIVIDENDS.

Amer. Dock Co. pf.
Barker Brothers Corp. 6½% pf. and com.
Canadian Pacific Ry. Co. com.
Dartmouth Mfg. Co. pfd. & com.
First Nat'l. Stores, 1st pf.
Kellogg (Spencer) & Sons com.
Paramount Famous Lasky com.
Petroleum Corp. of America.
Premier Trust Co. (London), com.
Schine Chain Theatres pf.

OTHER MEETINGS.

Aetna Insurance.
Atlantic Public Utilities.
Bristol Mfg.
California Brass Corp.
Capital Fire Insurance of Baltimore.
City Ice Co.
Colonial Trust, Baltimore.
Commercial Finance Corp., Ltd.
Davis Coal & Coke.
Discount Corp. of Cal.
Draper Corp.
Eppens Smith & Co.
Fifth Avenue Investing Corp.
First National Bank, Mt. Vernon, N. Y.
Indiana Service Corp.
Los Angeles Biltmore.
Manischewitz (B) & Co.
Marine Trust, Buffalo, N. Y.
Munyon Remedy Co.
National City Bank, Cleveland.
New Britain (Conn.) Trust.
New York Realty & Improvement.
Pacific Mutual Life Insurance, Los Angeles
Philadelphia & Suburban Mortgage Guarantee.
Philadelphia Co. for Guaranteeing Mortgages.
Putnam (R.) Candy Co.
Shaler Co.
Superior Portland Cement, Inc.

SPECIAL.

American Founders Corp.

ANNUAL.

Consumers Gas Co. of Toronto.
Edward (J) Planting & Mfg. Co.
Kellogg (Spencer) & Sons, Inc.
South San Francisco Dock Co.
Wiggins Ferry Co.

NEW YORK CURB MARKET TRANSACTIONS

(Continued From Page Forty.)

1929 High	1929 Low	Stock and Sales.	Dividend Rate.	High	Low	Last	Net Chge.
97½	82	20 Cont Gas & El 5s, 1958		85½	84½	85	
99¾	91¾	18 Conti Oil 5½s, 1937		97½	97½	97½	
101¾	95¾	7 Cudahy Pack 5s, 1946		100¾	99¾	100	+ ¼
99¾	85½	25—Do 5½s, 1937		95	95	95	+ 1
100½	95¾	15 DET CITY GAS 5s, D, '30		99	98¼	98½	+ ½
106¾	100	3 Do 6s, A, 1947		104¾	100	100	— 5¾
89¾	68¼	1 Det Int Bridge 7s, 1952		70	69¼	69¾	
80¾	70	22 Dixie Gulf Gas 6½s, A, '37		71½	70	70	— 6½
114¼	96	7 EL PASO N G 6½s, A, '42		96	96	96	— 5
96¾	92¼	4 FAIRBANKS M 5s, 1942		94	93	93	+ ¾
94¾	85	25 Firestone Cot Mills 6s, '45		90½	90	90	
99¾	99¼	18 Firestone Tire & R 5s, '42		99¾	99	99	+ ½
94¾	75	47 Florida Pwr & Lt 5s, '54		82	82	82	+ 2
118¾	98	2 GARLOCK PACK 6s, '39		97	96	96	— 1
97¾	92	222 Gatineau Power 5s, 1956		92½	92	92¾	— ¾
100¾	99	6 Do 5s, 1941		99¾	99¾	99¾	+ 2¾
87¾	73¾	13 Gen Am Inv 5s, A, '52, x w		81	80¾	81	
106	80	15 Gen Ind Alco 6½s, 1944		95	90	90	— 7
175	90	213 Gen Theatres Equip 6s, '44,	12%	110	111¾	112½	
109¾	30	Georgia & Fla Ry 6s, '46		32	32	32	— 1
120¾	110	Georgia Power 5s, 1967		97¾	96¾	96¾	+ ¼
100	97¾	1 Geoffrey T & R 5s, '41		98	98	98	+ ¾
108	103	49 Grand Trunk 6½s, 1936		104¼	104¼	104¼	
105	97½	1 Ground Gripper 6s, 1944		97½	97½	97½	— ¾
101¼	97½	26 Gulf Oil of Penn 5s, 1937		99¾	99¾	99¾	
102	95	92 Do 5s, 1947		100¾	99¾	100	— ¼
99¾	93¾	22 Gulf States Util 5s, A, '56		94¾	93¾	94	+ ¾
42¾	28	30 HOOD RUBBER 7½s, '36		31½	30	30¾	+ ¾
80	52½	2 Do 7s, 1936		52	52	52	— 1
72¾	72¾	8 Houst Gulf Gas 6s, A, '43		80¾	77	77	— 1¾
75	21	Do 6½s, 1943		71	71	73	— 5½
90	90	20 Hygrade Food Prod 6s, '49		74½	90¾	90	— 5½
121¾	98	38 INDEP OIL & GAS 6s, '35	10%	100	100	100	
100	94	27 Indiana P & L 5s, A, '57		96¾	96¼	96½	+ ¼
99¾	98¾	6 Inland Util 6s, 1934		99¾	99½	99¾	
102	98	2 Intern Securities 5s, 1947		99¾	99¾	99¾	— 1¼
104¾	103	11 Interstate N G 6s, '36, x w	10%	104¼	104¼	104¼	
98¾	88¾	11 Interstate Power 5s, 1957		97	97	97	
97	93	10 Do 6s, 1952		96	96	96	— ¾
80	72	2 Investors Eq 7s, '47, x w		75	75	75	— 1
94¾	87	10 Iowa-Neb L & P 5s, A, '57		91	91	91	
78¾	67	11 KELVINATOR 6s, '35, x w		70	69¾	70	— 1
100¾	93	26 Koppers Gas Coke 5s, '47		95	94½	94½	+ 1¾
106	88	55 LEE RWR SEC 6s,	20%	103¾	103¼	101¼	+ 1¼
94	89	5 Libb, McNeill & L, '42		93	93	93	
99¾	93	11 Lone Star Gas 5s, 1942		94	93	93	+ ¾
105	100	28 Long Island Lt 6s, 1945		102	101¾	102	— ¾
94¾	88	5 Louisiana P & L 5s, 1957		94	93	93	— 1
101	96	15 MANITOBA POW 5½s, '51		96	96	96	
104½	95¾	70 Mass Gas 5½s, 1946		104	102¾	103¾	— ¾
107	90	2 Memphis Nat Gas 5s, '42		93	93	93	— 3
100¾	94½	9 Milwaukee Gas Lt 4½s, '67		95¾	95	95¾	+ 1¼
119¾	98	89 Miss River P C 5s, 1944		105	101¼	102	
107¾	89¾	13 Montreal L H & P 5s, A, '51		97¾	97¾	97½	+ ¼
101	97	9 Morris & Co 5½s, 1930		98	98	98	+ 1
123	97	8 Munson S S 6½s, 1937		102	102	102	— ½
100¾	95¼	19 NARRAGANSETT CO 6s, A, 1937		99¾	98¼	98¾	+ ½
103¾	101	44 Nat Pow & Lt 6s, 2026, A		103¾	102¾	102¾	— ¾
83¾	73½	59 Nat Pub Serv 5s, 1978		76	74	74	— 3
82¾	82¾	126 New York P & L 4½s, '67		93¾	93¼	93¼	+ 2½
109¾	102	1 Niagara Falls Pow 5s, '50		104½	102	102	— 2¾
101¾	94	5 North Indiana P S 5s, '66		98	98	98	+ 2½
104	100¾	16 Nor St Pow 6½s, g n '53		103	101¼	101¾	+ 1¼
94	89	62 OHIO POWER 4½s, D, '58		93	93	93	+ 2¾
101	97¼	15 Do 5s, B, 1952		100	99¾	100	+ 2¾
98¼	79½	3 Oswego Falls 6s, 1941		82	82	82	
99¾	82¼	41 PACIFIC G & E 4½s, '57		94¼	94	94	+ ½
96	85	15 Pacific West Oil 6½s, 1943		90	89	90	— ¼
109¾	80	32 Parmel Trans 6s, 1944		85¾	80	80	
100	90	10 Pa Glass Sand 6s, 1953		90	90	90	— 2
99¾	94¼	3 Penn D & W 6s, 1940		94¼	94¼	94¼	— ¾
102¾	96	20 Penn Ohio Edi 6s, '60, x w		100	100	100	
103¾	99¼	14 Penn Pow & Lt 5s, B, '52		99½	99¼	99½	— ¼
102¾	99	24 Do 5s, D, 1953		99¾	99¾	99¾	— ¼
107¾	104½	1 Phila Elec 5½s, 1953		107¾	106¾	107¾	+ 1¾
108¾	101½	45 Phila Elec Pow 5½s, 1972		108	107¾	108	+ 1¾
103¾	92	6 Phila Rapid Transit 6s, '62		96	96	96	— 1
100¾	96½	5 Pittsburgh Coal 6s, 1949		98¾	98¾	98¾	— ¼
103	100¾	5 Pitts Steel 6s, 1948		101¾	101¾	101¾	— ¾
130¾	96	54 Poor & Co 6s, 1939		109¾	105¾	105¾	— 2¾
98	92¼	26 Potomac Edi 5s, E, 1956		95¾	95¾	95¾	+ ¾
104	93½	12 QUEENSBORO G & E 6½s, A, 1952		96	96	96	+ 2¾
100¾	87	84 RELIANCE BRONZE 6s, 1944		94¾	87	87	— 5
112	80	42 Reliance Man 5s, 1954		94¾	90	90	— 5
99	97	32 Remington Arms 5½s, 1930		98	97	98	+ ¼
89	75¾	44 Roch Cent Pw 5s, '53 A		82¾	79¾	80¼	— ¾
96	90½	7 Ryerson & Son 5s, 1943		92	92	92	
92	81¼	18 ST LOUIS G & C 6s, '47		82½	81¼	81¼	— 1
97½	93	43 San Antonio P S 5s, B, '53		94¾	93¾	94½	+ 1¾
96¾	70	22 Sch R 4s, '35 w o c stk		70	70	70	— 1
94¾	65½	60 Shawin W & P 4½s, A, '67		92¾	91¾	91¾	— ¼
96¾	94	6 Shawsheen M 7s, '31		96	96	96	
100¾	92¾	784 Shell Union Oil 5s, '49		97	96¾	96	+ ⅛
78	73	2 Sheridan Wyoming 6s, '47		83	83	83	
112¾	98	22 Silica Gel 6½s, '32		98	98	98	
107¾	64½	113 Snider Packing 6s, '42		70	60	60	+ 4

DIVIDENDS DECLARED

The following dividends were announced during the week:

Steam Railroads.

Company.	Rate.	Payable.	Holders of Record.
Catawissa 1st & 2d pf.	$1.25	Q Nov. 23	Nov. 11
Chicago & N. W.	2½	Q Dec. 31	Dec. 2
Do pf.	1¾	Q Dec. 31	Dec. 2
Nash., C. & St. L.	60	Stk	
N. Y., C. & St. L.	1¼	Q Jan. 2	Nov. 15
Do 5% pf.	1¼	Q Jan. 2	Nov. 15
Pitts., Y. & A. pf.	1¼	Q Dec. 2	Nov. 20

Public Utilities.

Am. Power & Lt.	25c	Q Dec. 2	Nov. 15
Do	10	Sp. Dec. 2	Nov. 15
Do	10	Ex. Dec. 2	Nov. 15
Am. G. & El., Cl. A	50c	Q Feb. 1	Jan. 15
Cent. Ark. P. & pf.	1¾	Q Dec. 2	Nov. 15
Cent. G. & El. pf.	$1.625	Q Dec. 1	Nov. 15
Cent. Pub. S., Cl. A	43¾c	Q Dec. 15	Nov. 23
Do pf.	$1.93	Q Jan. 1	Dec. 15
Do pf.	$1.75	Q Jan. 1	Dec. 15
Cent. States El. Cp.	10c	Q Jan. 1	Dec. 5
Do	2½	Stk Jan. 1	Dec. 5
Do 7% pf. issue of 1927	1¾	Q Jan. 1	Dec. 5
Do 6% pf.	1½	Q Jan. 1	Dec. 5
Chi., S. Shore & S. Bend pf. A	1¾	Q Dec. 1	Nov. 15
Emp. G. & F. 6% pf.	50c	M Dec. 2	Nov. 15
Do 6½% pf.	54.2c	M Dec. 2	Nov. 15
Do 7% pf.	58.1-3c	M Dec. 2	Nov. 15
Do 8% pf.	66.2-3c	M Dec. 2	Nov. 15
Fed. Light & Trac.	37½c	Jan. 2	Dec. 15
Do	1	Stk Jan. 2	Dec. 15
Do pf.	$1.50	Q Dec. 2	Nov. 15
Gary Rys. pf., A	$1.50	Q Dec. 2	Nov. 20
Illum. & Pwr. Sec.	$1.75	Q Nov. 5	Oct. 31
Do pf.	1¾	Q Nov. 15	Oct. 31
Indiana Serv. Corp.	15c	Q Dec. 2	Nov. 15
Do 7% pf.	1¾	Q Dec. 2	Nov. 15
Do 6% pf.	1½	Q Dec. 2	Nov. 15
Indianapolis Water Co. pf., Ser. A	1¼	Q Jan. 1	Dec. 12
Int. Utility Sec. 1st pf.	$1.50	Q Dec. 16	Nov. 30
Nor. States Power pf.	1¾	Q Dec. 2	Nov. 20
Ohio Fuel pf.	$1.50	Q Dec. 2	Nov. 20
Ohio Gas & El. pf.	1¾	Q Dec. 16	Nov. 30
Okla. Gas & El. pf.	1¾	Q Dec. 16	Nov. 30
Penn. G. & E. Co., A	37½	Q Dec. 2	Nov. 20
Do pf.	$1.75	Q Dec. 2	Nov. 20
Piedmont & N., Ry.	1¼	Q Jan. 20	Dec. 31
Rech. G. & El., pf. B	1¾	Q Dec. 2	Nov. 15
Do pf., Q & P.	1¾	Q Dec. 2	Nov. 15
Seaboard Pub. S. pf.	$1.50	Q Dec. 1	Nov. 15
Sioux City G. & E. pf.	1¾	Q Nov. 15	Oct. 31
So. Cities Util. pf.	2½	Q Nov. 11	Oct. 31
So. Colo. Pwr. pf.	1¾	Q Dec. 16	Nov. 30
S. W. Pwr. & Lt. pf.	1¾	Q Dec. 2	Nov. 15
Stand. Gas & El. pf.	$1	Q Dec. 16	Nov. 30
Toledo Edison Co. pf., A	$2.1-3	M Nov. 1	Oct. 15
Do 6% pf.	50c	M Nov. 1	Oct. 15
Do 7% pf.	58.1-3c	M Nov. 1	Oct. 15
W. Ohio Gas pf.	1¾	Q Dec. 2	Nov. 15
Wisc. Pub. Serv. pf.	1¾	Q Dec. 20	Nov. 30
Do 6½% pf.	1½	Q Dec. 20	Nov. 30

Trust Companies.

Manufacturers	$1.50	Q Jan. 2	Dec. 16
Dom. Bank & Trust.	30c	Q Dec. 16	Dec. 7

Miscellaneous.

Ala. Gash Credit	12c	Q Nov. 30	Nov. 12
Do pf.	15c	Q Nov. 25	Nov. 12
Do pf.	15c	Ex. Nov. 25	Nov. 12
Am. Britain & Coal Corp. 1st pf.	$1.50	Q Dec. 2	Nov. 15
Am. Candy pf.	1¾	Q Nov. 30	Nov. 15
Am. Cash & Credit, A	10c	Q Nov. 30	Nov. 15
Do	1-200	Stk Nov. 30	Nov. 12
Do A	25c	Ex. Nov. 30	Nov. 15
Do B	25c	Ex. Nov. 30	Nov. 15
Do B	1-200	Stk Nov. 30	Nov. 12
Am. & Gen. Secur. 1st pf.	75c	Q Dec. 1	Nov. 12
Do 2d pf.	87½	Dec. 1	Nov. 12
Am. Hard & Mfg. pf.	$1.75	Q Dec. 2	Nov. 20
Do pf.	1¾	Q Dec. 2	Nov. 20
Aurora Corp.	25c	J Jan. 1	Dec. 20
Do pf.	$1	Q-Jan Dec. 31	Dec. 20
Atlas Tack		Dissolved	
Engine, Co. A	25c	Q Nov. 30	Nov. 20
Atlas Powder	$1	Q Dec. 16	Nov. 26
Do pf.	1¾	Q Dec. 16	Nov. 26
Atlantic Steamship	12½c	Q Dec. 2	Nov. 15
Do	25c	Ex. Dec. 18	Nov. 21
Badger Meter Mfg. Co.	50c	Q Dec. 2	Nov. 15
Beech-Nut Packing	$1	Q Dec. 14	Nov. 30
Belding-Corticelli pf.	1¾	Q Dec. 1	Nov. 15
Bohn Aluminum & Brass pf.	75c	Q Dec. 1	Nov. 15
Blum's Inc. pf.	$7.50	Q Dec. 1	Nov. 15
Borden Co. pf.	1¾	Q Dec. 2	Nov. 15
Brown Shoe	75c	Q Dec. 2	Nov. 20
Bruck Silk Mills	25c	Q Nov. 15	Nov. 6
Bucyrus-Erie Co.	25c	Q Dec. 2	Nov. 15
Burroughs Adding Machine	40c	Q Dec. 20	Nov. 27
Do pf.	1¾	Q Jan. 2	Nov. 27
Bunker Hill & Sullivan	$1	Q Dec. 2	Nov. 15
Can. & Canadian Car & Foundry pf.	1¾	Q Dec. 1	Oct. 26
Case (J. I.) Co. pf.	$1.75	Q Dec. 2	Nov. 15
Chic. Ry. Equip. pf.	1¾	Q Dec. 2	Nov. 15
Chi. Yellow Cab	$2	Q Dec. 2	Nov. 15
City Ice & Fu

GINNING DATA HALT DECLINE IN COTTON

Selling in New Orleans Was General Most of Week Awaiting Government Report.

WALL ST. DROP FELT ALSO

Trade Becoming Firm Despite Estimate That 15,080,000 Bales Will Be Produced.

Special to The New York Times.

NEW ORLEANS, Nov. 10.—Although the government cotton report based on conditions existing on Nov. 1 was issued only at the end of last week, it influenced the course of cotton prices during virtually the entire week, the bulk of the trading being in evening-up transactions in advance of the showing to be made by the government. The situation in Wall Street was a contributing influence, especially in encouraging the liquidation of old long cotton in the market.

The course of prices was therefore progressively downward all week until the wind-up on Friday, when a bullish view of the ginnings total to Nov. 1, coupled with a sharp falling off of the movement of the crop to market, induced enough short covering to give prices a moderate rally.

The selling, due jointly to fear of what the Census Bureau might show and to the situation in Wall Street, caused prices to decline gradually, making an accumulated drop of $4.50 a bale. At the same time the December option broke through the 17-cent line to 16.98 and all active months were at the lowest levels of the season. While hedge selling was not as heavy as it had been in previous weeks it was of sufficient volume to be a contributing factor in the downturn.

Scale-Down Buying Has Effect.

The main supporting influences the greater part of the week included fair trade buying on the scale-down and considerable price fixing by spinners. While this buying, unassisted by much outside speculative buying, kept the downward trend orderly, it was not sufficient to absorb offerings except at a progressive decline in values. Fear of large ginnings was probably one main incentive to liquidation, and as it turned out there was less real cause for selling on ginnings than on other phases of the situation.

A ginning total to Nov. 1 of 10,880,214 running bales was several hundred thousand bales smaller than the trade was looking for. The totals showed that only 1,750,000 bales were ginned in the last period, compared with 2,011,000 in the corresponding period last year. Some traders pointed out that the falling off came in the face of unusually fine harvesting weather, and many argued therefore that the government's crop estimate was actually larger than was warranted, even if it was only a hundred thousand bales more than the crop forecast of a month ago. The comparatively light ginnings, coupled with bad weather since Nov. 1, are believed by many as responsible for the sharp falling off in the movement of the crop to market last week.

The bureau's crop forecast of 15,009,000 bales, although about what most traders looked for, is now thought by many to be a larger total than will be finally ginned. Nevertheless, the trade idea of the crop will now crystallize around 15,000,000 bales and there will be more disposition from now on to figure on the probable distribution of the supply rather than on the size of the supply itself.

In the first two months of the season consumption has been figured as about the same as last season or a trifle more. In these circumstances the supply, even with a 13,000,000-bale crop, will be smaller than last season's, yet the ruling prices are well below those of 1928.

Influence of Stock Market.

While some slackening in the manufactured goods trade has evidently resulted from the unsettlement in the securities markets, it is argued that this difficulty will soon disappear. Earnings of corporations, including the transportation lines, indicate that business in general is prosperous; hence there is every reason to expect that the demand for cotton goods will soon pick up again.

FARM BOARD HELPS COTTON

Substantial Assistance to Prices Through Cooperative Loans.

Special to The New York Times.

NEW ORLEANS, Nov. 10.—A sustaining influence in the market is the activity of the Farm Loan Board in insisting that prices for cotton and grain are much too low and urging farmers to hold back the balance of their crops. Whether the board's idea is right or wrong, it nevertheless exerts a powerful influence owing to the substantial financial assistance it is offering to producers through the cooperative associations.

It is contended that there is evidence of some holding back of cotton in the interior and it is also asserted that deliveries to cooperatives have virtually doubled of late. A holding movement, if persisted in, would without doubt influence a firmer range of prices.

Exports of late have shown some increase, the total clearances last week having exceeded those of the corresponding period last year. The continued liberal sales of cotton in Southern markets indicate that exporters are buying and although total of shipments abroad thus far this season is still behind last year's, there are not lacking indications that the deficiency may soon be made up.

Farm Finds Twenty Uses for Gas.

A model farm in Northern Illinois now uses manufactured gas in twenty different ways, according to the New England Bureau of Public Service Information: House heating, hot water, high-pressure steam, standpipe heating, garage heating, gas steam radiators, combination heater and incinerator, gas range, fireplace heater, clothes drying, incubator, forge cutting and heat treatment, soldering, laundering, heating and cooling water for stock, heating water for poultry houses, heating sprouters and germinators for seed. The owner hopes to increase the uses for gas to forty before the end of the year.

World Trade Rises Over Pre-War Rate; Values $1,000,000,000 Above 1927 Total

World trade in the last three years has reached a pace of average annual increase even slightly higher than that during the pre-war years from 1900 to 1912, and export trade in 1928 was valued at almost $1,020,000,000 over that of 1927 at current money values, according to the fourth Annual Armistice Day accounting of international trade issued today by the National Foreign Trade Council. The advance of world foreign trade since 1925 has been 15 per cent, or at an annual rate of 5 per cent, while that in the thirteen years before the war was at a rate slightly below 3 per cent a year.

Germany, the United States and Canada have been largely responsible for the restoration of the world to its pre-war rate of progress since 1925, according to the report, which adds that Germany has outstripped all other nations in the advance of exports in the last three years. The German exports, then, based on the 1913 dollar, were $2,414,000,000, while they were $2,068,000,000 in 1925, a gain of $670,000,000, or almost 50 per cent.

The increase in this country has been about 17 per cent, or from $3,147,000,000 in 1925 to $3,668,000,000. Canadian exports increased from $819,000,000 to $961,000,000, or about 18 per cent. American exports since 1913 have increased by $1,179,000, or 46 per cent, while Canada's rose by $520,000,000, or 113 per cent, and Japan's by $341,000,000, or 100 per cent.

Figures from ninety-one nations, representing 95 per cent of current international commerce, show 1928 exports amounting to $22,514,000,000, equivalent to $23,607,000,000 at the 1913 valuation of the dollar. These compare with $20,065,000,000 for these same nations in 1913. The pre-war level was not reached until 1923, when the total was $20,454,000,000.

Among the nations whose export trade decreased in the last year were France, where the decline was $116,000,000; British Malaya, with a drop of $34,000,000; Russia, with a fall of $48,000,000; Cuba, with a setback of $21,360,000, and Mexico, with $21,000,000 lower. The French increase in export trade since 1913 was exactly cut in half by last year's falling off.

China, in spite of its revolutions and internal disturbances, is fifth in the world from the point of its gain in exports since 1913 and its gain last year. Since 1913 that country has gained 68 per cent, or from $238,000,000 to $400,000,000, and in 1928 the gain was $48,000,000, or 10 per cent over the previous year.

The Asiatic nations as a group will show the largest increase among the geographic groups since 1913, although they reported a decline of $60,000,000 last year. The increase in this group since 1913 has been 67 per cent, against 50 per cent for North America, 34 per cent for South America, 27 per cent for Africa and 35 per cent for Australasia. Eastern Europe alone stands as the one place where exports are below those of 1913. There the exports are only 81 per cent of those in the pre-war year.

WHEAT PRICES DROP 8 3-4 CENTS IN WEEK

Uncertainty as to Continued Foreign Buying Makes Future Doubtful.

RECORD VISIBLE SUPPLY

Movement of New Corn From the Country Is Increasing—Prices Are Lower.

Special to The New York Times.

CHICAGO, Nov. 9.—Grain exchanges in the United States and in Winnipeg will be closed Monday, Armistice Day. A Federal crop report is to be given out at 3 P. M., Eastern Standard Time. Its main feature will be estimates on corn, based on husking returns.

Private estimates suggested an average of 2,572,000,000 bushels, compared with 2,528,000,000 bushels in November and 2,636,000,000 bushels as the final in 1928, while the five-year average is 2,747,000,000 bushels. Farm reserves on Nov. 1, showing the balance left from the 1928 crop, are to be given. Private reports indicate around 90,000,000 to 100,000,000 bushels. Last year they were down to about the smallest on record, 33,939,000 bushels, with 113,412,000 bushels in 1927.

With uncertainty as to foreign buying of American and Canadian wheat in volume for the next few months, traders are decidedly mixed on the future course of wheat values.

Argentine's harvest is about at hand and estimates on its wheat production are being revised downward. Bullish news from there, however, has but a temporary effect, and trade sentiment regarding it is mixed, although leaning to the selling side on bulges. There has been an increase in export sales and clearances, but the latter are materially under last year's.

The congested situation at Galveston is about cleaned up and restrictions removed. A better feeling has developed in the cash situation with millers in the market here and in the Southwest. A cargo of 200,000 bushels of hard Winter wheat was sold today to be shipped from Manitowoc, Wis., at 1¼ cents over Chicago December, with freights said being about 10 cents a bushel. The fact that wheat is being picked up at outside points by millers is regarded as significant by cash wheat handlers here.

Eastern interests have been active buyers on breaks and sellers on bulges throughout the week. At times they were also responsible for putting sufficient wheat on the market to cause severe breaks.

One outstanding feature is the record visible supply in the United States—194,000,000 bushels, or 80,000,000 bushels more than last year. Should there be exports of 15,000,000 bushels a month for the next eight months, there would be a disappearance of 120,000,000 bushels in the visible supply on July 1, which would still be a record. The largest previous visible was about 136,000,000 bushels.

The influence of the Farm Board is a factor which deters short selling, but there is nothing to indicate that the government is to come into the market, although reports to Minneapolis said that the Farm Board was loaning 2 cents over the Minneapolis price to North Dakota farmers through cooperatives.

Prices dropped over 11 cents from the high of the previous week and finished around the lowest for the period, with net losses of 8¼ to 9¼ cents after a range of 3 to 9 cents. December closed at $1.19¾ to $1.19¾, March 3¼@3¼ to $1.26¾@¼, May $1.20¾.

Primary receipts of wheat for week 8,806,000 bushels, against 9,240,000 bushels previous week and 9,184,000 bushels last year. Shipments for week this year 5,039,000 bushels compared with 5,079,000 bushels the previous week and 7,067,000 bushels last year.

WEEK'S COTTON MARKET.

	Dec.		Jan.		March	
	High.	Low.	High.	Low.	High.	Low.
Nov. 4	17.64	17.61	17.97	17.78	18.32	18.26
Nov. 5	Holiday.					
Nov. 6	17.32	17.10	17.66	17.38	18.02	17.70
Nov. 7	17.28	16.98	17.61	17.21	17.96	17.51
Nov. 8	17.23	17.13	17.52	17.24	17.84	17.60
Nov. 9	17.37	17.23	17.67	17.36	17.97	17.67
Range	17.37	16.98	17.97	17.21	18.32	17.51

	May.		July.		Oct.	
	High.	Low.	High.	Low.	High.	Low.
Nov. 4	18.36	18.26	18.60	18.48	18.48	18.36
Nov. 5	Holiday.					
Nov. 6	18.20	17.92	18.41	17.99	18.26	18.01
Nov. 7	18.05	17.79	18.15	17.81	18.12	17.80
Nov. 8	18.07	17.93	18.17	17.97	18.15	18.10
Nov. 9	18.27	17.93	18.37	18.06	18.19	18.14
Range	18.36	17.79	18.60	17.81	18.48	17.80

SPOT COTTON

	Liverpool.	New Orleans.	New York.
Nov. 4	9.56d	17.47c	17.90c
Nov. 5	Holiday.	Holiday.	Holiday.
Nov. 6	9.42d	16.90c	17.35c
Nov. 7	9.47d	16.90c	17.35c
Nov. 8	9.52d	17.12c	17.60c
Nov. 9	9.56d	17.10c	17.60c
Week's range—			
High	9.56d	17.47c	17.90c
Low	9.47d	16.90c	17.35c
Range for 1929—			
High	11.12d	20.42c	21.45c
	Mar. 5	Mar. 5	Mar. 5
Low	9.47d.	16.90c	17.35c
	Nov. 9	Nov. 9	Nov. 9

MERCHANTS DEMAND CURB ON PUSHCARTS

Ask Walker to Act After a Survey Finds Most Centres Dirty and Disorderly.

NEW LAWS ARE ADVOCATED

Better Enforcement Also Urged, but No Blame Is Attached to City Officials.

A six months' investigation having shown one-half of the pushcart markets in Manhattan to be "dirty, disorderly and overcrowded," the Merchants' Association of New York has made a series of recommendations for improving them in a letter sent to Mayor Walker and made public yesterday.

The letter was prepared by H. Boardman Spalding, chairman of the association's Committee on City Conditions and Ordinances, following a study by W. S. McGrane, chairman of the Anti-Litter Bureau. Commissioner of Markets Thomas F. Dwyer also cooperated in the work, the letter said.

The association recommended three changes in the laws governing markets of this type and several changes in the procedure of enforcing others to correct conditions summarized as follows:

Lists Abuses Found.

That despite the presence of supervisors, tons of refuse are dumped into streets, manholes and catchbasins.

That pushcart market conditions are responsible for a large part of the annual bill of $6,000,000 for street cleaning.

That the Commissioner of Markets does not have proper disciplinary powers over vendors and that the system of fee collections by supervisors opens the way to irregularities.

That markets known as "open" markets" exist without authorization in the code of ordinances.

That markets operate entirely without supervision between the hours of 6 and 9 P. M., making possible "exceptionally bad conditions."

The changes in laws recommended involve the establishment of central offices where peddlers may pay their $1 fee, thus taking collection from the hands of supervisors, the placing of "stop-line stands" under the jurisdiction of the Commissioner of Markets and a revision of the localities where markets are permitted.

The association also would either eliminate or legalize the "open" markets," take pushcarts off some streets of the lower east side, and where possible, keep them off of streets less than seventy-five feet in width.

Concerning conditions which could be brought about without a change in laws, Mr. Spalding's letter asked for stricter enforcement of the ordinances regarding unsanitary exposure of foodstuffs and these relating to obstruction of fire plugs. Other recommendations included the following:

Suggests Enforcement Rules.

The constant supervision of all markets by inspectors.

The spacing of carts at least five feet apart, the use of carts of uniform size and the elimination of "floaters," or unlicensed peddlers.

The removal of surplus goods from the streets and the equipping of every peddler with a covered refuse receptacle.

The institution of a uniform system of permits and the detailing of "summons men" by the Street Cleaning Department, who would take into court those who persisted in violating the rules.

Because of the division of authority over the streets, the letter also requested that the Fire, Police and Health Departments cooperate in bringing about a better condition.

While pointing out these shortcomings, the association, through Mr. Spalding, congratulated the Mayor on "the very considerable improvement that has been made with respect to supervision over the pushcart markets under the present incumbent in office."

"We realize," the letter continued, "that the Commissioner of Markets is trying to overcome the shortcomings of these markets, and hence you will find that many of the recommendations in this letter are heartily approved by the commissioner and are in some instances recommendations which the commissioner himself has previously made."

In making the survey Mr. McGrane was said to have investigated fifty-four markets covering 212 city blocks and containing 6,847 carts. Of these he reported, "twelve markets might be considered fairly clean, orderly and not overcrowded; eleven have been abandoned and two moved beyond legitimate boundaries. Two others extended in areas not provided for in the code of ordinances and come under the supervision of the Police Department. The remainder were dirty, disorderly and overcrowded."

BANKRUPTCY STUDY WIDENED TO JERSEY

Experts Will Seek the Causes of Failures by a Survey of 1,000 Newark Stores.

JOINT BODY WILL FUNCTION

Yale Faculty, Commerce Department Officials and Federal Judge Clark Will Cooperate.

Special to The New York Times.

WASHINGTON, Nov. 10.—The national study of the causes of retail failures is to be extended to include a survey of more than 1,000 stores in all lines of retail trade in Newark, N. J., it was announced today by William L. Cooper, Director of the Bureau of Foreign and Domestic Commerce of the Department of Commerce.

Commerce Department specialists who will conduct the investigation will cooperate with Judge William Clark of the United States District Court of New Jersey, representatives of the Yale Law School and the North Jersey Association of Credit Men. The inquiry was undertaken at the request of retail credit and other business organizations.

The Newark inquiry will be a continuation of the series of studies begun in February designed to ascertain the cause of bankruptcies and other retail failures. Previous studies include an analysis of all grocery stores in Louisville, Ky., a similar inquiry for comparative purposes in Philadelphia, and a preliminary survey of the causes of failure in the restaurant trade in Kansas City, Mo.

To Compare Liquidation Methods.

Basic facts showing the kinds of business, form of organization, sources of capital and credit, assets, liabilities and the original capitalization, detailed by sources of capital, will be gathered. In addition, the extent of use of credit bureaus, the previous experience of the owner, his practices with regard to inventories, the source of his financial difficulties, his business practices and opinions of interested persons as to the causes of failures will be inquired into.

Considerable data of a legal nature will be gathered to indicate the cost of liquidation by different methods, the length of time required and the difficulties encountered.

In Louisville several bankrupt retail grocers and their creditors reached settlements out of court as a matter of economy in time and expense. The inquiry there also disclosed that ill-advised credit extension was a major cause of failure. This cause has been found to be of less importance in the survey of the Philadelphia area.

Yale's Part in the Inquiry.

Special to The New York Times.

NEW HAVEN, Conn., Nov. 10.—In announcing the cooperation of the Yale School of Law and the Yale Institute of Human Relations with the Commerce Department and Federal Judge William Clark in the extension of the "bankruptcy clinic" to New Jersey, President James R. Angell of Yale said today that the work would begin on Nov. 21 and deal with all New Jersey bankruptcies for the year, numbering about 2,000.

During the ensuing year, the handling of all cases will be analyzed by Law School staff members from the point of view of the legal processes. A smaller number of cases, largely in the retail field, will be investigated thoroughly by the Department of Commerce, from the economic or business aspect. In about 200 cases the medical, psychiatric, psychological and sociological histories of the individuals concerned will be examined by representatives of these various fields at Yale.

The data obtained will be correlated by the Institute of Human Relations to throw light upon the relationship to business failures of such factors as physical and mental health, morals, education, home and community conditions, and industrial and economic developments. Methods for improving the administrative machinery for dealing with insolvencies may be suggested and further checks on dishonest practices in the business world worked out.

Professor William O. Douglas of the Yale School of Law is director of the study for the Institute of Human Relations. His assistants will be Paul O. Ritter, S. R. Gamer and J. H. Weir, research assistants in the Yale Law School.

On the advisory committee are Dean Charles E. Clark of the school, Dean M. C. Winternitz of the Yale School of Medicine, and Professors Edgar S. Furniss, Roswell P. Angier, Ira V. Hiscock, Walton H. Hamilton, Wesley A. Sturges and Donald Slesinger.

Dr. W. C. Plummer of the Wharton School of Commerce is directing the economic study of retail credit for the Department of Commerce and is assisted by George W. Robbins.

WEATHER GOOD FOR CROPS.

Winter Wheat Has Been Benefited by Rains—Corn Husking On.

Special to The New York Times.

CHICAGO, Nov. 9.—Winter wheat has had good moisture in practically all sections, especially in Kansas and all the Southwest. There have been heavy rains over the eastern sections of Kansas, and one to four inches of snow in extreme western and northern counties, which protected the young plant from low temperatures. Kansas has a good supply of soil moisture for the coming Winter in nearly every section of the State. The crop there is up to a good stand and many fields are being pastured.

Corn is being picked throughout Kansas and Nebraska except where delayed by rains. Freezing weather has helped to dry out the crop. Corn husking was interfered with by rains in some sections, but is up to, if not above, the average of the season. In Iowa husking has been delayed by rain.

The government report on Monday is estimated to show more than 2,670,000,000 bushels, compared with 2,528,000,000 bushels in October and 2,636,000,000 bushels harvested last year.

CASUALTY INSURANCE SHOWED GAIN IN 1928

Report of State Superintendent Reveals Twenty-three New Companies Authorized in Year.

Special to The New York Times.

ALBANY, N. Y., Nov. 10.—Casualty insurance showed increases for the last year, according to the report of Albert Conway, superintendent of insurance, which is soon to be issued. The report says a remarkable development is indicated by the fact that twenty-three new companies were authorized in the State in 1928. Workmen's compensation and automobile coverage lead, as they have for several years, and show big increases.

Casualty companies reporting had on Jan. 1 last assets of $1,284,780,202, an increase of $177,237,544 over 1928 over 1927. The report deals with the business of seventy State companies, fifty-seven others and eighty foreign companies authorized to do business in New York.

Liabilities, excluding capital, amounted to $852,360,006 and capital invested totaled $19,455,625, leaving a net surplus of $264,545,171. There was an increase in surplus of $20,665,039 and in capital of $38,569,379 over the previous year.

The total income for 1928 was $890,665,905, an increase of $107,675,581 for the year. Of total income $709,244,960 was from premiums, as follows:

Workmen's compensation	$185,699,979
Auto liability	180,125,762
Plate glass	12,980,207
Boiler and machinery	11,787,101
Damage and collision other than auto	2,490,911
Credit and all other classes	9,482,235

The total disbursements of 1928 were $740,406,714, of which $236,806,050 was for losses and $64,339,705 for investigation and adjustment of claims.

The total premiums received in New York State were $214,409,250 and the total loss claims paid $69,227,150.

Firm of Dahn & Hunter Formed.

Robert A. Dahn, formerly a partner in Pulleyn & Co., and Joseph Ward Hunter, formerly of the First National Company of Detroit, have formed the co-partnership of Dahn & Hunter to transact a brokerage business specializing in municipal bonds at 49 Broadway.

DIVIDENDS.

NLEA ORGANIZATION

National Cash Credit Ass'n

Alabama Cash Credit Corporation

Preferred Stock Dividend No. 15

The regular quarterly dividend of Fifteen Cents (15c) per share and an extra dividend of Fifteen Cents (15c) per share has been declared on the Preferred Stock of the Corporation, payable November 25, 1929, to stockholders of record on November 12, 1929.

OSCAR NELSON, Treasurer.

Alabama Cash Credit Corporation

Common Stock Dividend No. 15

The regular quarterly dividend of Fifteen Cents (15c) per share has been declared on the Common Stock of the Corporation, payable November 25, 1929, to stockholders of record on November 12, 1929.

OSCAR NELSON, Treasurer.

American Cash Credit Corporation

Class "A" Common

Quarterly Dividend No. 2

The regular quarterly dividend of Fifteen Cents (15c) per share and an extra dividend of Nine Cents (9c) per share and a stock dividend of One Two-hundredths (1/200) of a share has been declared on the Class "A" Common Stock of the Corporation, payable November 25, 1929, to stockholders of record on November 12, 1929.

OSCAR NELSON, Treasurer.

American Cash Credit Corporation

Class "B" Common

Quarterly Dividend No. 2

The regular quarterly dividend of Ten and One-half Cents (10½c) per share and a stock dividend of One Two-hundredths (1/200) of a share has been declared on the Class "B" Common Stock of the Corporation, payable November 25, 1929, to stockholders of record November 12, 1929.

OSCAR NELSON, Treasurer.

Badger State Cash Credit Corp.

Preferred Stock Dividend No. 5

The regular quarterly dividend of Twenty Cents (20c) per share and an extra dividend of Seven Cents (7c) per share has been declared on the Preferred Stock of the Corporation, payable on November 25, 1929, to stockholders of record on November 12, 1929.

OSCAR NELSON, Treasurer.

Badger State Cash Credit Corp.

Common Stock Dividend No. 5

The regular quarterly dividend of Seven Cents (7c) per share has been declared on the Common Stock of the Corporation, payable on November 25, 1929, to stockholders of record on November 12, 1929.

OSCAR NELSON, Treasurer.

Georgia Cash Credit Corporation

Preferred Stock Dividend No. 4

The regular quarterly dividend of Twenty Cents (20c) per share and an extra dividend of Ten Cents (10c) per share has been declared on the Preferred Stock of the Corporation, payable on November 25, 1929, to stockholders of record on November 12, 1929.

OSCAR NELSON, Treasurer.

Georgia Cash Credit Corporation

Common Stock Dividend No. 4

The regular quarterly dividend of Ten Cents (10c) per share has been declared and the Common Stock of the Corporation, payable on November 25, 1929, to stockholders of record on November 12, 1929.

OSCAR NELSON, Treasurer.

Illinois Cash Credit Corporation

(A New Jersey Corporation)

Preferred Stock Dividend No. 7

The regular quarterly dividend of Twenty Cents (20c) per share and an extra dividend of Ten Cents (10c) per share has been declared on the Preferred Stock of the Corporation, payable November 25, 1929, to stockholders of record on November 12, 1929.

OSCAR NELSON, Treasurer.

Illinois Cash Credit Corporation

(A New Jersey Corporation)

Common Stock Dividend No. 7

The regular quarterly dividend of Ten Cents (10c) per share has been declared on the Common Stock of the Corporation, payable November 25, 1929, to stockholders of record on November 12, 1929.

OSCAR NELSON, Treasurer.

Note: Sock originally issued after August 22, 1929, will receive a pro rata dividend according to remission.

THE ATLANTIC REFINING COMPANY
260 South Broad St., Philadelphia, Pa.
November 9, 1929.

At a meeting of the Board of Directors held November 8th, 1929, a Dividend of 25 cents per share was declared on the Common Stock, payable December 20th, 1929, to stockholders of record at the close of business November 21st, 1929. Checks will be mailed.

W. H. O'CONNOR, Secretary.

COMMUNITY WATER SERVICE COMPANY
37 Commodore Hotel, Perry Street, Jersey City, N. J.

The regular quarterly dividend of $1.75 per share on Cumulative Participating Preferred Stock of Community Water Service Company has been declared and is payable December 2, 1929, to shareholders of record at the close of business November 15, 1929.

The stock transfer books of the Company will not be closed for the payment of this dividend.

GORDON E. EVANS, Secretary.

GENERALELWERKE AKTIENGESELLSCHAFT FUR ELEKTRIZITATSVERSORGUNG
(Oberpfalz Electric Power Corporation)

First Mortgage 7% Sinking Fund Gold Bonds
(Subject to 2% per Plan Charges)
Due June 1, 1946.

NOTICE IS HEREBY GIVEN that pursuant to Article 4 of the Agreement dated June 1, 1926, to The New York Trust Company, American Trustee providing for the issue of bonds above mentioned, $18,000 principal amount of the said bonds bearing the serial numbers stated below have been designated by lot by the said Trustee for redemption on December 1, 1929, out of moneys in the Sinking Fund, viz.:

BONDS OF THE DENOMINATION OF $1,000.

M 247	M 643	M 870	M 1024
M 397	M 717	M 881	M 1063
M 491	M 814	M 940	M 1103
M 541	M 819	M 962	M 1104

BONDS OF THE DENOMINATION OF $500.

D 19	D 69	D 91	D 100

Said bonds so drawn for redemption will be paid on and after December 1, 1929, at the principal office of the New York Trust Company, No. 100 Broadway, Borough of Manhattan, City of New York, at the principal amount thereof and accrued interest to December 1, 1929, upon presentation and surrender of said Definitive Bonds with all coupons pertaining thereto maturing on and after December 1, 1929, and in the case of registered bonds, accompanied by duly executed assignments in blank. Notice is hereby given that said bonds so drawn for redemption are required to be so surrendered for redemption and that interest on said bonds will cease on December 1, 1929.

THE NEW YORK TRUST COMPANY
American Trustee
By A. C. Downing, Secretary.

Dated, October 22, 1929.

KRAFT-PHENIX CHEESE COMPANY.
Notice of Redemption
Serial Gold Notes

NOTICE IS HEREBY GIVEN, as provided in Article II, Section 1 of the Trust Indenture, dated March 1, 1922, between Kraft-Phenix Cheese Corporation, Manufacturers Trust Company, Trustee, that the Kraft-Phenix Cheese Corporation, successor to Kraft-Phenix Cheese Company, has elected to pay off and redeem and has called for redemption on November 30, 1929 all of the outstanding Serial Gold Notes of Kraft-Phenix Cheese Company issued under and pursuant to the terms of said Indenture. The notes will be paid off and redeemed by the undersigned, trustee, on presentation, (but not prior) to the Corporation for that purpose, upon presentation and surrender of said Notes with all unmatured coupons pertaining thereto, at the office of the Trustee, No. 149 Broadway, New York City, at the following rates:

5% Notes maturing March 1, 1930 at 100 and accrued interest to November 30th, 1929.

5½ Notes maturing March 1, 1931 at 100 and accrued interest to November 30th, 1929.

Holders of Notes are requested to present same for payment on November 30th, 1929, on and after that date interest on said Notes ceases to accrue and all coupons for interest appertaining to any such Notes maturing after such date will become null and void.

Dated, New York, October 22, 1929.

Manufacturers Trust Company,
Trustee.

TO THE ASSOCIATED SIMMONS HARDWARE COMPANY NOTE-HOLDERS:

Notice is hereby given that there has been deposited with the First National Bank in St. Louis, as co-trustee, under the Associated Simmons Hardware Companies Trust Indenture of June 30, 1925, securing an issue of Ten Million Dollars ($10,000,000) 5½ and one-half per cent (5½%) gold notes, the sum of Seven Hundred and Fifty-Eight Thousand Dollars ($758,000.00) and that under the provisions of Section 2 of Article III of said Trust Indenture the Associated Simmons Hardware Company has requested the undersigned to pay said sum to purchase in the open market such ten-year six and one-half per cent (6½%) notes of the Associated Simmons Hardware Company as the undersigned, as such co-trustee, will therefore purchase such notes at the lowest price offered at a price not exceeding One Hundred Two and One-half (102½) per cent of the principal amount and accrued interest, and the undersigned will receive sealed proposals for the sale of any such notes to the undersigned up to and including the 15th day of November, 1929, at twelve o'clock noon, at which time this proposition will be opened. The right is reserved to reject in whole or part any and all tenders.

FIRST NATIONAL BANK IN ST. LOUIS
By WALTER W. SMITH, President.

DIVIDENDS.

THE VULCAN DETINNING COMPANY
Dividend Notice.

The Board of Directors has this day declared the following dividends, payable January 20th, 1930, to stockholders of record at 3 P. M., January 9th, 1930:

(1) A quarterly dividend of One and Three-Fourths Per Cent (1¾%) on the Preferred Stock of the Company.

(2) A dividend of Three and One-Fourth Per Cent (3¼%) on account of dividend arrearages on the Preferred Stock of the Company.

(3) A dividend of Four Per Cent (4%) on account of dividend arrearages on the Preferred Stock "A" of the Company.

The transfer books will be closed on January 9th, 1930, at 3 P. M., and will be re-opened on January 20th, 1930, at 10 A. M.

THE VULCAN DETINNING COMPANY,
By Charles E. Quinan, Secretary.

Newark, N. J., November 8th, 1929.

POWER CORPORATION OF CANADA, Limited

Common Dividend No. 4.

NOTICE is hereby given that a dividend of One Dollar ($1.00) per share has been declared on the No. 2A Value COMMON STOCK of the Power Corporation of Canada, Limited, payable December 31st, 1929, to shareholders of record at the close of business on Nov. 30th, 1929.

By Order of the Board.

L. C. MARECHAL, Secretary.

Montreal, October 31st, 1929.

RUTTER-ERIE COMPANY
Dividend Notice.

A quarterly dividend of one dollar and seventy-five cents a share has been declared on the issued and outstanding Preferred Stock of the Company.

A dividend of sixty-two and one-half cents a share has been declared on the issued and outstanding Convertible Preference Stock of the Company.

A dividend of twenty-five cents a share has been declared on the issued and outstanding Common Stock of this Company.

All of said dividends are payable January 2, 1930 to stockholders of record at the close of business November 21, 1929.

C. A. MONISON, Treasurer.

AMERICAN CAN COMPANY
Common Stock

An extra dividend of one dollar per share has been declared on the Common Stock of this Company, payable December 20th, 1929, to Stockholders of record at the close of business November 20, 1929, and a quarterly dividend of one dollar per share has been declared on the Common Stock of the Company, payable February 15, 1930, to Stockholders of record at the close of business January 31, 1930. Transfer books will remain open. Checks will be mailed.

E. A. BERGER, Secretary.

TO THE STOCKHOLDERS OF SINCLAIR PETROLEUM COMPANY:

The Board of Directors of your Company has this day declared from the current profits of the company a dividend of Forty Cents (40c) a share on the Capital Stock, payable December 20, 1929, to the stockholders of record as of the close of business November 20, 1929. The stock transfer books will not be closed.

By ALFRED P. WILLIAMS, Treasurer.

Nebraska Power Company.

First and Final Dividend No. 28

The regular quarterly dividend of 1¾% on the Preferred Stock of Nebraska Power Company is declared for payment December 2, 1929, to Preferred stockholders of record at the close of business November 15, 1929.

E. E. SCHWEITZER, Treasurer.

REDEMPTION AND FINANCIAL NOTICES

Change of Common Stock
of
MIDDLE WEST UTILITIES COMPANY

NOTICE is hereby given that pursuant to an amendment to the Certificate of Incorporation of Middle West Utilities Company, adopted by its stockholders, and pursuant to a resolution of the directors, each share of Common Stock of said company outstanding at the close of business on November 15, 1929, will be changed into ten (10) shares.

As soon as practical after November 15, there will be delivered to each holder of Common Stock of record on the books of the company at the close of business November 15, nine (9) additional shares of Common Stock for each share then held of record.

Delivery will be made to the person in whose name the stock stands on the books of the company at the close of business November 15, 1929. Present outstanding shares are not to be surrendered.

MIDDLE WEST UTILITIES COMPANY
Eustace J. Knight, *Secretary.*

REORGANIZATION
OF
Middle States Oil Corporation

Trading in shares of stock of Middle States Oil Corporation not yet deposited under the Plan and Agreement of Reorganization has not been permitted by the New York Stock Exchange since November 6, 1929. Since that date transactions on the Exchange have been permissible only in the certificates of deposit representing stock subject to the Plan. In order that holders of undeposited stock may have an opportunity to deposit their stock and receive certificates of deposit, the Committee has extended the date for such deposits, without penalty, to November 22, 1929. The Committee has extended to the same date the time for the deposit, without penalty, of United Oil Producers Corporation Eight Per Cent. Bonds, Oil Lease Development Company Eight Per Cent. Bonds and Middle States Oil Corporation Serial Notes and Note Scrip.

November 11, 1929.

JAMES E. SAGUE, *Chairman,*
FRANK B. CAHN, *Vice-Chairman,*
HENRY S. FLEMING,
LEAVITT J. HUNT,
JEREMIAH T. MAHONEY,
JOHN S. SHEPPARD,
Reorganization Committee.

MORRIS, PLANTE & SAXE,
COOK, NATHAN & LEHMAN,
MOORE, HALL, SWAN & CUNNINGHAM,
Counsel.

HENRY P. WHITNEY, *Secretary,*
120 Broadway, New York City.

EQUITABLE TRUST COMPANY,
120 Broadway, New York City,
Depositary for Bonds and Stock.

CHATHAM PHENIX NATIONAL BANK AND TRUST COMPANY,
149 Broadway, New York City,
Depositary for Notes and Note Scrip.

SINKING FUND NOTICE

Sevilla Biltmore Hotel Corporation

First Mortgage 6½% Sinking Fund Gold Bonds
Due November 1, 1937

As Fiscal Agents for the above Corporation we will receive bonds drawn for sale to the Sinking Fund of a sufficient amount of the above bonds to exhaust the sum of $144,000 now and hereafter accruing in the Sinking Fund of $40,000.

Tenders will be received at the office of the Fiscal Agents in New York City, at or before the date stated below up to which time bonds will be dealt with in accordance with their terms. Tenders accepted hereunder must be delivered with interest coupons maturing thereafter attached. Bonds and notification will be given by the undersigned on November 15, 1929, of the acceptance of any tenders.

Ladenburg, Thalmann & Co. — Halsey, Stuart & Co. Incorporated

25 Broad Street, New York — 35 Wall Street, New York

Fiscal Agents

PHILADELPHIA RAPID TRANSIT COMPANY

Real Estate First Mortgage 6% Bonds of C. Benton Cooper. Under provisions of the Sinking Fund sealed proposals will be received until 12 M., November 15, 1929, for the sale to the Trustee at the lowest price not exceeding 105 and accrued interest, of as many bonds as may be purchased with the sum of $113,736.86 available in the Sinking Fund. Bonds accepted under the above provisions shall be surrendered for redemption on December 2, 1929, after which date interest will cease.

THE PENNSYLVANIA COMPANY
For Insurances on Lives & Granting Annuities
C. H. CRAMP, President
S. E. Cor. 15th & Chestnut Sts., Philadelphia, Pa.

NEW YORK, CHICAGO & ST. LOUIS RAILROAD CO.
First Mortgage 4% Gold Bonds, Series A
October 1, 1975

Central Republic Bank and Trust Company, Trustee under indenture dated October 1, 1915, pursuant to the provisions contained in the Eighth Article of the Mortgage above referred to, as to payments to it of the Sinking Fund provided therein, is prepared to receive proposals to sell the above described bonds at not exceeding 102% and accrued interest, the total offer not to exceed the sum of $1,000,000. Such proposals will be opened at the office of Central Republic Bank and Trust Company, 72 West Adams Street, Chicago, Illinois, on Monday, November 18, 1929, at 12 o'clock noon, at which time and place tenders will be received and opened. The right is reserved to reject any and all tenders.

CENTRAL REPUBLIC BANK AND TRUST COMPANY,
By WOLCOTT, Asst. Vice-President.

Latest Realty Dealings

STEEL ORDERS SHOW NEW TREND OF FUNDS

Local Tonnage Contracts for Building Construction at Peak in October.

INVESTMENT CASH APPEARS

Beals Comments on Abrupt Way in Which Call Market Money Has Turned to Building.

"Unstimulated" structural steel tonnage contracts in New York City last month exceeded any previous month's total for building construction exclusively, according to Allen E. Beals, who, in the current Dow Service Daily Building Reports, takes these orders to indicate favorable prospects for builders in the near future.

"If the purpose of the enormous withdrawal of non-banking funds from the call market during October was to release such funds for investment, then, true to time-worn maxim, building was due to gain," Mr. Beals says. "But the strange thing is the abrupt way in which this money has turned toward building.

"October, financially twisted out of shape, brought in the greatest unstimulated tonnage of any month since the Structural Steel Board of Trade has been in existence. With October's high aggregate, the ten-month record of structural steel for strictly building construction purposes in New York City this year eclipsed by 57,000 tons the total amount of structural steel contracts placed for exactly the same purposes in all twelve months of 1928. The total for October was 85,600 tons, sufficient to build four structures the size of the Chrysler Building."

This total has been exceeded only once before, according to Mr. Beals. That was attributed to wholly artificial causes arising in September, 1925, when word went out to architects, builders and owners that no more structural steel orders would be accepted after Nov. 1 of that year on a per ton basis, and without completed, detailed plans and specifications being submitted to the steel concern before it would figure. That order resulted in a stampede that brought in 112,000 tons of steel practically in one month.

Capacity Output Seen.

"If the projects for which plans have been filed," said Charles L. Eidlitz, chairman of the steel board, "should actually go ahead during 1930, there would not be sufficient fabricating plant capacity to turn out the material. That all of these planned buildings will not proceed goes without saying, for it has been my experience that about 30 per cent do not survive the financing searchlight. Still, it is a vast amount and even 70 per cent, and greater than anything I have seen in many years in the building industry.

"It is perfectly natural to expect that higher prices will prevail in the early part of next year, because a busy industry never makes for anything else. The records that we now have for the ten months of 1929 clearly show that 30 per cent more structural steel was actually shipped into this district than was the case in the year preceding."

It is held to be significant, in this connection, that in September structural steel orders were being taken with a six to seven week promise of delivery. October's orders were placed on a promise of delivery between eight and nine weeks. November's steel orders are being taken subject to delivery from ten to eleven weeks.

For every ton of steel about 1,000 common brick are used in New York City. Based on the steel tonnage placed in October, practically 85,000,000 common brick will begin to pass through the city's traffic-jammed streets soon after the first of the year, to supplement the 8,500 ten-ton truck loads of steel ordered in October. About 70 per cent of this brick and steel will rise on Manhattan sites, where improvement of real estate is already under way in the form of excavations or demolition of existing time-worn uneconomic structures, Mr. Beals estimates.

Large Brick Demand.

Adding to the 85,699,000 common brick for use in steel-framed buildings, the five boroughs of New York will need at least a third as much again for building purposes where no steel framing is used, it is believed. This will make a definite demand for January and February in New York alone of 114,267,000 common brick. There is now on hand, according to Floyd W. Flint, secretary of the New York and New Jersey Common Brick Association, 200,000,000 brick. The building construction needs of Northern New Jersey and Westchester, Orange, Putnam and Rockland counties in New York and Southern Fairfield County in Connecticut remain to be supplied.

"Years ago," said Mr. Flint, "this sort of a situation would be alarming, but there is now an increasing number of plants equipped to manufacture common brick all Winter. Even the spectre of a frozen-up river from brick manufacturing centres to market holds no terror for the New York City builder who gets his brick when river navigation is closed, via the New York Central Railroad and its container car service to the crane's nearest job-site.

"This structural steel symbol of greater requirement for common brick in New York this Winter will be pretty sure to delight, rather than distress, the New York and New Jersey common brick trade. I should think all the other building material supply firms will be encouraged as well."

SUNSHINE CITY GROWTH.

New Jersey Community Enlarged by 800 Homes.

A census of population and homes of Woodridge, N. J., recently made by Charles H. Reis, Inc., developers of Sunshine City in that Bergen County community, shows that the increase has more than doubled since 1927.

In that year, prior to the opening of Sunshine City, the municipality contained 739 homes. Since that time, although there has been a normal increase of homes throughout Woodridge, the major expansion took place within the confines of Sunshine City, where more than 800 homes were built.

As evidence of the growth, announcement was recently made that the Public Service recently started a bus line through Sunshine City to the Erie Railroad station to meet incoming trains.

Realty Men's Insurance Course.

The lectures in the insurance course being conducted under the auspices of the Real Estate Board of the Bronx will hereafter be held at the Fordham Branch of the Public Library, 2,553 Marion Avenue. The lecture tomorrow evening will deal with workmen's compensation, public liability and general liability. The lecturers will be T. U. Lyman and E. H. Mathews of the Aetna Life Insurance Company.

Bronx Apartment House Leased.

The Doclin Realty Corporation, M. Racolin, president, leased the Plaza Arms, a six-story apartment house, 146 by 100 feet, at the northeast corner of Gerard Avenue and 164th Street, to M. Gold and I. Liebman for ten years. The Hidalgo Realty Corporation and Meyer Heller were the brokers in the deal.

St. Nicholas Avenue Club Sold.

The five-story clubhouse property at 762 St. Nicholas Avenue, 20 by 125 feet, has been sold by the Harsug Realty Company to Jacob Goodman. Harry Sugarman was the broker.

REALTY FINANCING.

Loans secured by mortgages on the following properties are announced:

Manhattan.

Six-story apartment house under construction on the north side of West Sixteenth Street, 123 feet east of Eighth Avenue, $250,000 first mortgage for the Chelsea Hill Corporation (Adam Cicerone); George B. Cabrera, broker.

Four-story garage at 431-433 East Seventy-first Street, $120,000 first mortgage for the Second Avenue and Ninety-first Street Realty Corporation (Isidore Ehrman); George Cabrera, broker.

Bronx.

Two apartment houses under construction on the north side of Brady Avenue, from Holland to Wallace to Barnes Avenue, $1,200,000 loan for the Lydig Avenue Building Corporation; Mitchel Smoleroff, president; Jacob & Emil Leitner, brokers. Mr. Smoleroff has completed two apartments on the south side of Lydig Avenue, from Holland to Wallace to Barnes Avenue, on which Jacob & Emil Leitner placed loans of $1,200,000.

Five-story apartment house at 846 East 179th Street, $50,000 first mortgage for five years for the Fanel Realty Corporation; advanced by the Title Guarantee and Trust Company.

Brooklyn.

Property at the southeast corner of Bay Parkway and Sixty-fifth Street, $18,000 first mortgage at 6 per cent for three years for Sheppa & Seciari; Harry H. Darer, broker.

EAST SIDE APARTMENTS.

Inspection of our
7 Room
AND SPECIAL
6 Room
apartments is invited and comparison with values offered elsewhere is suggested
277 Park Avenue
(47th TO 48th STREETS).
Douglas L. Elliman & Co., Inc.
Managing Agent
15 East 49th Street ..... Plaza 9200
Branch office on premises—Telephone Wickersham 7600

WEST SIDE APARTMENTS. WEST SIDE APARTMENTS.

Why Not Live at the
DES ARTISTES?
OTHER TENANTS:
Howard Chandler Christy — Harrison Fisher
Norman Rockwell — J. Knowles Hare
Wallace Morgan — Carolyn Wells
Neysa McMein — Margaret Widdemer
Alfred Cheney Johnston — Mrs. Geo. Randolph Chester
Etc., Etc., Etc.
NOWHERE ELSE IN NEW YORK DO YOU GET THESE FREE PRIVILEGES:—
SWIMMING POOL
SQUASH COURTS
Lined for Deck Tennis and Badminton.
COOKING SERVICE
All foods cooked under the personal supervision of the famous chef, Maurice Stievenart.
Also a moderate priced restaurant in the building.
APARTMENTS AND STUDIOS of a Different Kind—Artistic—Unusual, two to five rooms with kitchenette, etc., from $1200 to $2400.
One Tudor Studio (south light) at $3600.
DES ARTISTES
1 West 67th St.

EAST SIDE APARTMENTS.

1200
FIFTH AVENUE
North Corner of 101st Street
The most reasonably priced apartments on 5th Avenue. New building. Ready now.
5, 6 & 7 ROOMS
$2500 up
Douglas L. Elliman & Co., Inc.
Renting Agents
Representative on Premises
15 East 49th St. Plaza 9200

Mortgage Loans.

SECOND AND THIRD MORTGAGES. All amounts; New York and suburbs. Prompt decisions. Principals only. EAGE MORTGAGE CORP., 51 Chambers St., New York.

Mortgages For Sale.

$10,000 SECOND, purchase money mortgage for sale; Gramercy Park section. Watkins 2141.

Houses—Manhattan & Bronx.

36TH, EAST (near Lexington)—5-story; $40,000, terms; owner, Watkins 7607.

48TH, 312 WEST—Furnished room house to let, completely furnished; 11 rooms, kitchenettes; rent reasonable. Longacre 9414.

56TH, 142 WEST—For lease, 2-story and basement dwelling, completely decorated and ready for occupancy; available to any responsible families. Apply Joseph E. Ward, 149 West 72d St. Trafalgar 4400.

105TH, ST., 76-78 WEST (near Columbus Av.)—2-story, 22 rooms, 6 baths, fully furnished; excellent for rooming house; all or lease; open for inspection by Aaron Weiss, owner, 350 Madison Av. Murray Hill 8754.

4-STORY building on Avenue A, near 19th St., for less than lot value. Chas. Bohlen, 221 2d Av.

HOUSE, Sutton Square; sublease at sacrifice. Deverell. Volunteer 6000.

Houses—Brooklyn.

FLATBUSH—I OFFER BY 8-ROOM ENGLISH VILLA on large corner plot, with a large 2-car garage and chauffeur's quarters above; beautifully landscaped with expensive shrubbery, together with many extras too numerous to mention; this home offers extraordinary inducement to a purchaser who is desirous of living where the comfort and pleasure of children are paramount; sacrifice of this $50,000 mansion is due to financial reverses; asking $35,000. For appointment PHONE MANSFIELD 7104, MR. RHODES.

Houses—Queens & Long Island.

ASTORIA (30-20 8th Av.)—For sale, two-family brick, 5 and 6 rooms, 2 sun parlors, double garage; reasonable terms; good investment for right party. Astoria 8225.

BROADWAY-FLUSHING — Beautiful 6-room house, 2 baths, 2 fireplaces, exclusive neighborhood; garage; beautiful trees and garden; price $14,000. Charles E. Sammis, Inc., 222 New York Av., Huntington, N. Y. Tel. Huntington 1400.

Houses—Westchester County.

BRONXVILLE—Homes and apartments of every size and price for sale and to rent. Send for illustrated folder. WILLIAM WATSON, INC., 139 Parkway Road. Bronxville 1778.

WESTCHESTER—Will exchange three one-family houses for satisfactory stocks at pre-crash prices; quick. G 326 Times.

FOR RENT, new; six-room Englis' home, large living room, fireplace, stippled walls, steam heat; garage attached. Mamaroneck Knolls, Mamaroneck. Phone Mamaroneck 1613 or write Box 215, Mamaroneck.

Houses—New Jersey.

RUTHERFORD, Bergen County, N. J.—Free picture list houses for sale and rent. Write Van Winkle Co., Rutherford, N. J.

TEANECK—Rent 6 room house, sun parlor, garage; exceptional location; near high school; $75; buying option. Lorains 2172.

Houses—Miscellaneous.

DPERA, SINGER'S Florida home, Daytona Beach (exclusive Seabreeze); furnished; clear; immediate possession; real opportunity. Bert Coats., 202 North Palmetto, Daytona Beach, Fla.

Lots—Brooklyn.

HIGH-CLASS garage plot with subordination to brokers. Albert Klein, 102 West 42d.

Lots—Queens & Long Island.

BABYLON—Unusual bargain that cannot be equaled; 10 lots at $95 each; easy terms; no brokers. V Bay Times.

BABYLON, Suffolk County, Long Island, bargain of exclusive community; all city improvements paid up; easy terms; sacrifice; before public auctioneer. Behrens, 451 Kingston Av., Brooklyn.

GARDEN CITY.

Three choice building plots located best section Stewart Av., 80x125, $12,500; 100x175 corner, $21,000. Owner, 185 Stewart Av. Phone Garden City 4783.

Lots—Westchester County.

NEW ROCHELLE—Choice plot in heart of New Rochelle, 11,000 square feet; 2 streets frontage (one new proposed parkway); reasonable subordination; suitable for warehouse, factory, dry cleaning, laundry, garage. Owner, Dimsdale Contracting Co., 71 West Prospect Av., Mount Vernon, N. Y.

Lots—New Jersey.

FORT LEE—Sacrifice plot, 60x100, on Lemoine Av., opposite high school; $39 ft. from Bridge Plaza. Room 714, 200 W. 57th.

Lots Wanted.

LOT wanted for factory site, about 75x100; boundaries: 42d and Canal Sts., 2d and 11th Ave. B 495 Times.

Farms and Acreage—New Jersey.

TWO FARMS, AND 20-ACRE TRACK. Located in a good farming section; one 40-acre farm, nice large house, farm buildings, meadow, nice stream of water, hard road, electric line; looking for a country home, this is an ideal location; the other farm is a 20-acre track, high location, hard road, and light; can be used for 3 and 10 acre lots. Farm is 4 miles from county seat, good quality of land, meadow, fruit of all kind, large house, plenty of timber.

These properties are located in Hunterdon County by Lebanon Clinton and Flemington, near Pittstown.

Terms, half down, balance on mortgage, give possession upon completion of sale. Phone Mulberry 4393.

Houses—Queens & Long Island.

FOREST HILLS, 4,802, Fleet; modern, seven rooms, $15,000. Rent $100. Bradeen-Fleet 4104.

GREAT NECK—Attractive home, English in design, large corner plot, frontage of 167 feet; in best section of Great Neck Estates; six bedrooms and three baths; two-car garage attached; owner forced to sell; bargain at $35,000; terms. Phone 58 Great Neck for particulars on application to R. E. Warner, 15 Middle Neck Road, Great Neck. Phone 1120.

HUNTINGTON—One-acre estate, close to water; village and golf club; 10-room house, 4 bedrooms, 2 baths; stable, garage; beautiful trees and garden; price $14,000. Charles E. Sammis, Inc., 222 New York Av., Huntington, N. Y. Tel. Huntington 1400.

Houses—Westchester County.

BRONXVILLE—Homes and apartments of every size and price for sale and to rent. Send for illustrated folder. WILLIAM WATSON, INC., 139 Parkway Road. Bronxville 1778.

WESTCHESTER—Will exchange three one-family houses for satisfactory stocks at pre-crash prices; quick. G 326 Times.

FOR RENT, new; six-room Englis' home, large living room, fireplace, stippled walls, steam heat; garage attached. Mamaroneck Knolls, Mamaroneck. Phone Mamaroneck 1613 or write Box 215, Mamaroneck.

Houses—New Jersey.

RUTHERFORD, Bergen County, N. J.—Free picture list houses for sale and rent. Write Van Winkle Co., Rutherford, N. J.

TEANECK—Rent 6 room house, sun parlor, garage; exceptional location; near high school; $75; buying option. Lorains 2172.

Houses—Miscellaneous.

DPERA, SINGER'S Florida home, Daytona Beach (exclusive Seabreeze); furnished; clear; immediate possession; real opportunity. Bert Coats., 202 North Palmetto, Daytona Beach, Fla.

Lots—Brooklyn.

HIGH-CLASS garage plot with subordination to brokers. Albert Klein, 102 West 42d.

Lots—Queens & Long Island.

BABYLON—Unusual bargain that cannot be equaled; 10 lots at $95 each; easy terms; no brokers. V Bay Times.

BABYLON, Suffolk County, Long Island, bargain of exclusive community; all city improvements paid up; easy terms; sacrifice; before public auctioneer. Behrens, 451 Kingston Av., Brooklyn.

GARDEN CITY.

Three choice building plots located best section Stewart Av., 80x125, $12,500; 100x175 corner, $21,000. Owner, 185 Stewart Av. Phone Garden City 4783.

Lots—Westchester County.

NEW ROCHELLE—Choice plot in heart of New Rochelle, 11,000 square feet; 2 streets frontage (one new proposed parkway); reasonable subordination; suitable for warehouse, factory, dry cleaning, laundry, garage. Owner, Dimsdale Contracting Co., 71 West Prospect Av., Mount Vernon, N. Y.

Lots—New Jersey.

FORT LEE—Sacrifice plot, 60x100, on Lemoine Av., opposite high school; $39 ft. from Bridge Plaza. Room 714, 200 W. 57th.

Lots Wanted.

LOT wanted for factory site, about 75x100; boundaries: 42d and Canal Sts., 2d and 11th Ave. B 495 Times.

Farms and Acreage—New Jersey.

TWO FARMS, AND 20-ACRE TRACK. Located in a good farming section; one 40-acre farm, nice large house, farm buildings, meadow, nice stream of water, hard road, electric line; looking for a country home, this is an ideal location; the other farm is a 20-acre track, high location, hard road, and light; can be used for 3 and 10 acre lots. Farm is 4 miles from county seat, good quality of land, meadow, fruit of all kind, large house, plenty of timber.

These properties are located in Hunterdon County by Lebanon Clinton and Flemington, near Pittstown.

Terms, half down, balance on mortgage, give possession upon completion of sale. Phone Mulberry 4393.

Buildings TO LET
567 to 573 GREENWICH ST.,
Cor. King St.
5 story and basement, 75x90.
Sprinklered, elevator, steam heat.
157 CHAMBERS ST.
5 story and basement, 25x75.
Elevator.
Lofts TO LET
451-3 GREENWICH ST.
Cor. Desbrosses St.
6th loft, sprinklered, elevators, heat
388 HUDSON ST.
Cor. West Houston St.
4th loft, 25x100. Sprinklered.
392 HUDSON ST.
Top loft, 25x80, sprinklered.
Apply Corporation of Trinity Church, Room 1002, 72 Wall St. Tel. 8321 BOWling Green

NEW JERSEY.

WEST SIDE APARTMENTS.

37
WASHINGTON SQUARE
Just Completed
4 ROOMS; Dining Alcove. Two Baths
Living Room, 22 x 14
5 ROOMS; Dining Alcove. Two Baths
Living Room, 25 x 14½
6 ROOMS; S. E. Corner. Three Baths
Living Room, 27 x 14½
DOCTOR'S SUITE, private street entrance
Facing the park, soundproofing, fireplaces, General Electric refrigeration, electric outlets, radiators, automatic control of colored tile sectional shower baths.
MANAGING DIRECTOR ON PREMISES
Tel. Spring 9000 or see our OFFICE EXHIBIT

REAL ESTATE AT AUCTION.

A. James B. Murphy Auction
Executor's Sale
to close the estate of
JAMES COCHRANE, Dec'd
By order of Messrs. D. Cochrane, Executor and Trustee.
65 East 11th St
(formerly the Hotel Bradford)
Bet. Broadway & University Place.
5 fireproof and 3 non-fireproof brick building with a store (just off Broadway).
PLOT: 27 x 103.3
To be sold at
AUCTION
Next Thursday, Nov. 14th
Exchange Salesroom, 50 Vesey Street
12 o'clock noon.
Brennan, Bryan & Clark, Attys.
16 South Broadway, Yonkers, N. Y.
James B. Murphy
INCORPORATED
Real Estate Auction Specialist
217 Broadway, N. Y. C. Phone: Rector 8091

FOR SALE IN PARIS.

Site building of 6 rooms, built over about 1100 metres in aristocratic and commercial part of Paris. Would suit petrol, motor car business or any other trade owing to its very convenient situation and arrangement of premises. Lift. Electric Light. Telephone. 12 lines—Private inter-office telephone with 25 lines. Large Basements. Large Covered Court. Hot Water and Basement Heating. New and Big Glass construction.
PRICE: 825,000.
Apply to Alex. & Pierre Fournier, Architects, 20 Avenue de Messine, Paris (8).

Farms and Acreage—Connecticut.

PRIVATE LAKE, surrounded by woods, 10 miles; for sale; near the towns of Madison and Clinton, Connecticut; 50 acres; $15,000. Chas. S. Palmer, 70 Whitney Av., New Haven, Conn.

Farms and Acreage—Miscellaneous.

IDEAL Southern farm house, steam heated, 4 baths, 3 bedrooms; 5 miles; Saluda; 1 mile from 18-hole golf club; beautiful bridle paths; ample stables; rent, $2,500 season (1,200). Times Annex.

Real Estate for Exchange.

7TH AV., (corner 26th)—Mortgage $200,000; equity $125,000; will exchange for income property or good mortgages. Kahler Shoe Co., 24 West 39th.

2½-STORY "modern apartment, 103x100, equity $58,750, for free and clear lots, roadhouse, Grante, 210 East 170th.

Apartment Houses.

Manhattan & Bronx.

11TH, 214-16 EAST—New-law 6-story apartment, all latest improvements; rental $14,040; price $82,000. I. Schajowicz, 128 East 6th st. Dryduck 0433.

EXCEPTIONAL 3D AV. BARGAIN! 82x7 lot, 16 60'x; rent $5,000; fine layout; price $36,000; cash $15,000. "L" station corner. 32x84; 2 stores; rents $4,000; price $30,000; cash $10,000; cold water flat. Ross & Dehn, 501 5th Av. Medallion 0495.

BARGAIN—High-class elevator apartment, Central Park West; fully rented; good income; reasonable terms. Grante, 210 East 170th.

Brooklyn & Long Island.

WALL ST. end it must sell 40-family apartment house, best spot in Flushing; wonderful return; great possibilities for business; 260 feet on two main highways; will take about $25,000 above mortgage; opportunity like this comes once in a lifetime. Mr. Biener, 73 Amity St., Flushing.

Westchester.

BEAUTIFUL place on ridge; excellent location; $45,000; furnished, $200 per month for six months; with option to buy at $40,000 cut. Mary Maguire, 19 West 85th St. Circle 2643.

Buildings and Factories.

Manhattan & Bronx.

50TH AND 51ST STS., WEST.

For sale or lease, 5 separate buildings ranging from 3 to 5 stories (20,000 to 125,000 sq. ft. each); suitable for manufacturer or storage; units of 10,000 and up, available for lease in one building; all buildings are of mill construction, sprinklered, fully equipped and ready for immediate occupancy.

CROSS & BROWN COMPANY,
270 Madison Av. Caledonia 7000.

50TH, 41 EAST—Attractive 4-story building, 22x100; elevator; might divide; inspection by appointment. Payson McL. Merrill Co., Inc., agent, 10 East 53d st. Plaza 1000.

50TH ST., 216 EAST—25x100, 2-story and basement, facing Bridge Plaza; will front 100 feet on new viaduct; unusual opportunity; reasonable price; easy terms. Apply to W. Hamilton Meagher, broker, 10 East 53d St. Plaza 1000.

125TH ST., WEST—Will build two-story building 50 feet on 125th St., with street frontage on rear; location suitable any trade or light manufacturing business; can be leased; would also make a desirable investment. Foss & Dohm, 501 9th Av. Medallion 0486.

GARAGE building, downtown Manhattan, 2 floors, 10,780 square feet each; long lease, one or both floors, to concern for own use; 26 cents square foot. B 900 Times Downtown.

Brooklyn & Long Island.

MODERN, concrete, sprinklered factory building, 63,000 square feet; 3 stories; now available; good light, railroad siding, close to Borough Hall station of all transit lines; abundant labor supply; high-pressure steam and all other facilities available; rental rates and other details procurable from your own broker or
NEW YORK DOCK COMPANY,
44 Whitehall St., N. Y. C. Bowling Green 9120.

BUILDING EQUIPPED AS WET WASH LAUNDRY, with artesian well; 1-story, 12,000 sq. ft. in heart of Flatbush; for sale or lease; terms to suit; 1,214 East 15th St. (near Av. L), Brooklyn. Apply on premises or Tarler, Davenport 3229.

RAILROAD siding, modern 2-story brick; 14,000 square feet, elevator, light 3 sides, yard, near subway; 26c square foot. Technical Service Co., Pitarov 6472.

LARGE and small industrial plots with railroad siding; buildings financed. FRED G. RANDALL, INC. Stillwell 1515.

10,000 SQ. FT., railroad siding, sprinklered, light; rental reasonable. FRED G. RANDALL, INC. Stillwell 1515.

Westchester.

3-STORY building and basement, each floor 25x80; electric elevator. New Rochelle Merchandising Co., 48 Prospect St., Yonkers, N. Y.

New Jersey.

LOFTS, any kind. FACTORIES. JERSEY CITY, HOBOKEN, UNION CITY. Bernfeld, Inc., Union City, N. J. Union 2000.

Lofts—Manhattan & Bronx.

TIER, 4-5-10 WEST—Large, light lofts, $20 up. Bryant 6261.

40TH ST., 207-209 EAST—Small loft; large freight passenger elevator; 100 per rent sprinklered; all light; engineer. Academy 2754.

203D, 420 EAST—Lofts, daylight, 100x100; large elevator. Atwater 5610.

HOUSTON ST., 70 WEST—Lofts, 3,000 sq. ft.; 100% sprinklered; elevator; reasonable; free to February. Bilous, Chickering 5479.

UNIVERSITY PLACE, 68 (13th St.), 7,500 sq. ft.; VERY LIGHT; 10th floor; 100% sprinklered; 2 elevators. IDEAL FOR ANY PURPOSE. Reasonable terms. Walker 4462.

BUS TERMINAL
LARGE VACANT LOT,
8th Av. and 42d St.,
APPLY D. C. WEBB,
EUREKA HOTEL,
42d St. at Broadway.

21,250 SQ. FT., suitable for woodworker; sprinklered, exceptionally low insurance rate; possession January, 1930 or second. Apply Bloss & Keller, Inc., 256 East 80th St. Rhinelander 0138.

FINE LOFT, 578 Taylor Bldg., 26 West 22d. Gramercy 6980.

Stores—Manhattan & Bronx.

17TH ST., 15 WEST—Large double store and basement, fireproof, 100% sprinkler; low rent. Phone Cortlandt 8025.

37TH, 105 EAST—Suitable for art store or other high-class business.

31ST, 8-10 WEST—Large stores; low rent. Bryant 6261.

41ST, 161 EAST (corner building)—Store and basement. Volunteer 9074. Your brokers.

81ST, 216 EAST—Store, suitable carpentry, electrician, plumber or radio; low rent.

FOX ST., 421 (cor. 163d)—Stores from $35 up. WARREN & SKILLIN, Agents.

FULTON ST., 223—Good location, downtown store for rent.

STORE, Broadway, 2,189 (at 26th)—Wonderful location, opposite theatre; suitable for restaurant, drug store; brokers protected. Caledonia 6082.

STORE to rent; best location on 3d Av., near 148th; suitable for any business. B 1211 Times Bronx.

CORNER store and basement, ideal location; block from City Hall. Beekman 2630.

Stores—Brooklyn & Long Island.

FLUSHING AND BAYSIDE STORES. All on main thoroughfares, some adjoining theatres. Phone Terrace Shenton, Independence 2047.

Stores—Miscellaneous.

GREAT KILLS, Staten Island—Al location; 2 choice double plots; new buildings; all improvements. Call Ashland 1942.

NEW JERSEY, 100 PER CENT LOCATIONS. Stores, Chain Stores. Central Av. and Jackson Av. JERSEY CITY. Bergenline Av. UNION CITY. WEST NEW YORK. We have stores available on these avenues; early possession; reasonable rent. BERNFELD, INC., REALTOR. Union City, N. J. Tel. Union 2000.

STORE TO LET at Saugerties, N. Y.; exceptionally large, fine double store, occupied for 30-40 years as a clothing and furnishing store; now available at a reasonable rental; 100% location; beautiful fixtures; store 22x70; up to date front; known as the Lazarus block. h. Lazarus, owner, 149 Main St., Saugerties, N. Y. Telephone 244.

Offices—Manhattan & Bronx.

5TH AV., 115—FLATIRON BLDG.

Unexcelled location for district sales and executive offices; 10 transit lines within one block; rentals reasonable; evening inspection by appointment; light and service unsurpassed; telegraph office and subway station in building; flexible units from 600 per month. ADAMS & CO., the BLDG. MANAGER'S PHONE ALGONQUIN 9633.

Offices—Manhattan & Bronx.

5TH AV., 522 (at 44th St., Guaranty Trust Building)—Sublease ideal outside unit, with north light, 478 square feet; also one of 300 square feet; immediate or May 1 occupancy at attractive rental. Apply Room 532, 522 5th Av.

5TH AV., 551 (Room 1217)—Sublet light, airy suite, approximately 1,000 square feet, beautifully furnished in English oak; ready for occupancy; will sell furnishings. Hartman Bank Building, top floor.

5TH AV., 522—GUARANTY TRUST BLDG.—Sublease 550 feet; 2 private offices and reception; facing street, excellent light; desirable rental. Bouwstone-Bouwstone, 522 5th Av. Murray Hill 3614.

5TH AV., 340—Furnished office, stenographer, telephone messages taken; $20 monthly. Bruck.

5TH AV., 250—Offices, daylight; low rent; immediate possession. See building supt.

5TH AV., 516 (Room 406)—Semi-private office, telephone service. Vanderbilt 8263.

7TH AV., 370 (41st)—Private office, $60; or desk room. Room 901.

38TH ST., 37-39 EAST—Near Madison Av.; offices $30 a month up. Small desirable offices for "ADAMS & CO.," 1,100 Broadway, Chelsea 2000.

40TH, 202 WEST—Small, light office; furnished; reasonable rent; service. Room 1309.

40TH, 10 EAST—Sublet room in handsomely furnished suite. Lexington 6400.

41ST ST., 19 EAST (Grand Central Zone)—Small, desirable offices at very reasonable rentals. Agent on premises.

42D ST., 11 WEST—
SALMON TOWER BUILDING, FURNISHED OR UNFURNISHED, including light, heat, porter, service, telephone attendant to take messages; also use of general reception room.
Renting Office—22nd Floor.
NETLEY PLAN, INC.

BROADWAY, 1,440—Certified public accountant will share with accountant light, sunny, furnished private office and use of reception and work room. Room 1304. Penn. 9236.

BROADWAY, 1,440 (Suite 663)—Suitable for single or firm of attorneys, accountants, &c.; reception and library rooms; furniture and services optional; $330 up. Penn. 9070.

BROADWAY, 1,650 (51st)—Private furnished office, telephone service, $25. Lindsley, Room 450.

BROADWAY, 170 (Room 902)—Small private office, furnished or unfurnished; services optional.

BROADWAY, 1,697 (53d, Room 7104)—Large, light unfurnished office, sublet, $55 monthly.

BROADWAY, 321 (Room 500)—Private furnished office, full service; $25; mail $3.

MADISON AV., 270—Office, facing avenue; reasonable rent; telephone service. Room 1606.

MADISON AV., 342—Part of office and desk room; reasonable. Room 204.

PARK AV., 101—Architects' Building, Room 1014, private office, airy and light; $35; telephones; stenographer if desired.

SUBLET, several private offices with wonderful light with telephone and reception service; panoramic and clear glass partitions; one block from Penn Station. Apply by phone to J. F. McCarthy, Longacre 0815.

Desk Room—Manhattan & Bronx.

5TH AV., $2.50 PER MONTH.
Superior mail privileges; telephone messages carefully taken and intelligently handled; personal callers tactfully interviewed; only $2.50 for complete permanent address and one desk; available to largest clientele; oldest service; established 1915.
CLARK SERVICE COMPANY,
509 5TH AV. NEAR 42D ST.

5TH AV., 151 (Broadway, 25th)—Mahogany furnished offices, $30; desks, $15; mail, $4; complete business service; switchboard, stenographers, information desk, Santagen.

5TH AV., 175 (Flatiron Bldg.)—Hall or large private office; excellent light; rooms panel with service; reasonable. Room 1218.

5TH AV., 346—Private desk, stenographer, telephone messages taken; $10 monthly. Bruck.

5TH AV., 307, (1008)—Mail, telephone service, $2 monthly; desk.

5TH AV., 307, ROOM 1008—Mail, telephone service, $2 monthly; desk.

5TH AV., 515—Desk space, mail privilege to select clientele. Room 810.

7TH AV., 421—Desk space, large, light office. Room 901.

20TH, 24 WEST—Telephone, mail, $1; four months, $3; desk, $5. Brancover.

23D ST., 16 EAST, FACING PARK.
Private furnished offices with desk room; $10, generous desk room; $10, stenographic and telephone service included; mail and phone service, $2. Mr. Simon. Phone Stuyvesant 3426.

34TH, 225 WEST—Desk space; service; or rooms Pennsylvania Station; reasonable. Room 1011.

40TH, 15 EAST (Room 707)—Desk room; mail, telephone service; excellent location.

40TH, 110 WEST—Mailing, telephone privileges, $2.50; desks reasonable; stenographer. Room 404.

BROADWAY, 366—Desk room, mail privileges or small office; splendid location. Suite 404-405. Cortlandt 4335.

BROADWAY, 225 (Transportation Building)—Desk, attractive office; complete service. Room 1201.

BROADWAY, 1,472—Complete, permanent mail and telephone service, $6.50; desk. Suite 813.

BROADWAY, 1,775 (General Motors Building)—Suite 422, private office, desk space, service.

BROADWAY, 165—Mail, $2.50; private office; desk space; dependable service. Suite 706-7.

BROADWAY, 280 (Room 210)—Desk room, $20; mailing privileges, $5; complete service.

CHURCH ST., 126—Daylight desk, full service, $10; mail or telephone, $3.

HUDSON TERMINAL (30 Church St., Room 324)—Small office, also desk room. Cortlandt 8707.

MADISON AV., 262 (1008)—Telephone, mail, desk privilege; messages forwarded; $2.50 month.

DESK ROOM for rent, 366 Broadway, Suite 412; insurance brokers preferably; reference.

MAIL, telephone service, $5; desk room, $15. Duane, 280 Broadway, near Chambers.

FOR $1.50, payable monthly, mail and telephone services. Room 516, 7 East 42d.

DESK ROOM, mail, telephone service, $3 monthly. 15 Park Row, Suite 1226.

Business Places (Miscellaneous).

72D, 115 WEST—Large parlor floor, small studio, showroom, living, bath.

BERGEN ST., 916—Near Bedford Av.; 4,000 square feet; daylight garage, stock room, rooms; suitable any business. Prospect 2194.

BROADWAY, bargain, near Houston St., previously Yiddish theatre; only $65,000; possession. David Stewart, 342 Madison Av.

1 LARGE room, 1 small rooms, 2 baths, well-furnished, prestigious entrance, 7th floor; splendid for clubs, lodge, personal or business use; 5th Av. beauty parlor. Apply Groll's Riding Academy and Health Institute, Boston Post Road, next to Post Lodge. Lavement, N. Y.

Apartments Furnished—Manhattan.

Apartments of One, Two Rooms.

56TH AV., 32—1 and 2 rooms; furnished; modern improvements; $65 and up. Inquire Supt.

23D, 433 WEST—2 rooms, kitchenette, bath, fireplace; $110 month. Telephone Chelsea 5191, before 10 A. M.

26TH, 344 WEST—Two rooms, bath; select house; residential block; very conveniently located; 990-995-670. Lackawanna 4740.

33D, 34 EAST (Grand Union Hotel)—Parlor, bedroom and bath, newly furnished, $25 and up. Caledonia 6541.

40TH, 38 WEST—2 rooms, bath, kitchenette; accommodate 4; reasonable. Bryant 5077.

57TH, 23 WEST—First-class apartment hotel; beautifully furnished 1 and 2 room apartments; valet and French restaurant; $120 up. Circle 6800.

57TH, 16 WEST—1-2 rooms, kitchenette, desirable, quiet house, furnished, unfurnished.

57TH, 50 EAST—Charmingly furnished 2-room corner apartment, suitable light housekeeping; privacy; reasonable. Telephone Atwater 9077; appointment open in evening.

BROADWAY, 1,472—Complete, permanent mail and telephone service, $6.50; desk. Suite 813.

BROADWAY, 1,775 (General Motors Building)—Suite 422, private office, desk space, service.

BROADWAY, 165—Mail, $2.50; private office; desk space; dependable service. Suite 706-7.

BROADWAY, 280 (Room 210)—Desk room, $20; mailing privileges, $5; complete service.

CHURCH ST., 126—Daylight desk, full service, $10; mail or telephone, $3.

HUDSON TERMINAL (30 Church St., Room 324)—Small office, also desk room. Cortlandt 8707.

MADISON AV., 262 (1008)—Telephone, mail, desk privilege; messages forwarded; $2.50 month.

DESK ROOM for rent, 366 Broadway, Suite 412; insurance brokers preferably; reference.

MAIL, telephone service, $5; desk room, $15. Duane, 280 Broadway, near Chambers.

FOR $1.50, payable monthly, mail and telephone services. Room 516, 7 East 42d.

DESK ROOM, mail, telephone service, $3 monthly. 15 Park Row, Suite 1226.

Business Places (Miscellaneous).

72D, 115 WEST—Large parlor floor, small studio, showroom, living, bath.

BERGEN ST., 916—Near Bedford Av.; 4,000 square feet; daylight garage, stock room, rooms; suitable any business. Prospect 2194.

BROADWAY, bargain, near Houston St., previously Yiddish theatre; only $65,000; possession. David Stewart, 342 Madison Av.

1 LARGE room, 1 small rooms, 2 baths, well-furnished, prestigious entrance, 7th floor; splendid for clubs, lodge, personal or business use; 5th Av. beauty parlor. Apply Groll's Riding Academy and Health Institute, Boston Post Road, next to Post Lodge, Lavement, N. Y.

Apartments Furnished—Manhattan.

Apartments of One, Two Rooms.

56TH, 148 WEST (The Hotel Congress)—Newly furnished; full hotel services; 2 rooms and bath; $110 month up; $6 day. Longacre 9414.

97TH, 345 WEST—

Apartments Unfurnished—Manhattan

Apartments of Five Rooms, Five Baths.

61ST ST., 47 EAST—Very desirable apartment of 5 rooms, bath and breakfast room in high-class building. Inquire Supt.

64TH ST., 14 WEST—Four-room apartments, hardwood floors; modern plumbing; steam, electricity; immediate occupancy. 875-sq. Supt. or Wood Dumont, Lenox 0600.

64TH ST., 127 EAST—Owner wishes to sublet 5-room apartment; exceptionally large; electrical refrigeration; all modern equipment; will redecorate; restricted tenancy. Apply 9-10.

67TH ST., 436 MAD.

Newly renovated 3-4 beautifully decorated rooms, bath, shower, steam heat, electricity, Electrolux refrigeration, gas range, parquet floors; $60-$80; immediate possession.

67TH ST., 20 WEST—In studio building, 5 rooms, bath, closets, sunlight; restaurant service; yearly lease, $1,800. Possess.

67TH ST., 1 WEST—Studio duplex, 3 rooms, bath, kitchenette; newly decorated; reasonable. Burgess Management, 8440.

70TH ST., 344 EAST—Three-room housekeeping apartments, refrigeration, telephone service; all improvements; reasonable. Inquire premises, Murray Hill 4960.

81ST ST., 210 WEST (corner Broadway)—5 rooms, 2 baths, $1,800 and $2,100; gas refrigeration.

84TH, 214 EAST—Five rooms, bath, shower, modern kitchens completely redecorated, paneled wall; close to subway express. 9-10.

85TH ST., 317 EAST (Gracious Park Av.)—5 rooms, 2 baths, southern exposure; $2,800.

94TH ST. CORNER.
605 West End Av.
THREE ROOMS, dinette and bath, $1,000 up.
FOUR ROOMS, corner, dinette and bath, $2,300.
Electric refrigeration.
INQUIRE OF PREMISES.

93TH, 310 WEST—8 rooms, 3½; elevator; fireproof building; all improvements. Frohlinger.

94TH ST., 156 EAST—New, modern kitchenette apartment, 3 and 4 rooms, from $1,200. Representative, premises.

96TH, 11 WEST—Beautiful parlor floor; also basement floor; suitable any business.

94TH, 119 EAST (near Park Av.)—Four rooms, suitable for doctor, $60.

97TH, 316 WEST (near Riverside Drive)—5 large rooms, sunny floor, beautifully decorated, southern exposure, new, modern bathroom; elevator building, will sacrifice; $115; concession.

101ST, 325 WEST (Broadway corner)—Five rooms, elevator; corner apartment; $1,000. Jean E. Davidson, Inc., 679 Columbus Av.

101ST, 324 WEST—2 large rooms, $1200; foyer, kitchen, bath; private house.

103D (1,805 Lexington Av.)—3 rooms with separate entrance; $6 week; all modern improvements; $40-$70.

104TH, 115 WEST—4-5 extra large, light front rooms, modern throughout; all night elevator; latest decorations; reasonable.

105TH ST., 120 WEST (east Broadway)—New, elevator apartment house, 3 rooms, $1,130; 4 rooms, $1,550 up.

111TH, 301 WEST—Choice elevator apartments; 4-5 rooms; moderate rentals.

112TH, 323 WEST.

Fireproof elevator, 5 delightful, sunny rooms; wonderful layout; splendid service; refined section.

VERY REASONABLE RENTS.

114TH, 618 WEST—Five newly decorated; near Riverside; $80-$85. Lennon, owner.

125TH, 545 WEST (Broadway subway)—Four front rooms, $60; tenancy limited.

143D (3,445 Broadway)—Elevator, 3 rooms; latest improvements; Frigidaire; attractive rental concession.

143TH ST. CORNER.
460 RIVERSIDE DRIVE.
FOUR ROOMS, bath, dinette.
FIVE ROOMS, bath and extra lavatory.
$1,500 AND UP.
Immediate possession.
INQUIRE ON PREMISES OR TELEPHONE VANDERBILT 2027.

149TH, 545 WEST—3 large rooms, modern improvements, reasonable rental; immediate possession.

183D, 648 WEST—High-class elevator apartment; facing Drive; 3-4-5 rooms; Frigidaire.

172D, 735 WEST, 2nd 736 WEST 173D—3-4-5 rooms; rent reasonable. Apply on premises or office, 135 Staven Av.

172D, 510 WEST—5 rooms, all improvements, steam, electricity; $58. Apply Supt.

173D, 534 WEST (near Audubon)—Beautiful apartments, 5 rooms, bath, $45; $48.

184TH, 635 WEST (corner Wadsworth)—New high-class elevator; 4-5 large front, sunny rooms; very reasonable.

AMSTERDAM AV., 1,050—Choice elevator apartments, 4-5 rooms; moderate rentals.

BROADWAY, 3,123-5 (subway 125th)—Attractive, modern 3-room apartments, $50-$55. Supt.

LEXINGTON AV., 1,385 (near 88th)—4 large, light rooms, all improvements, $65.

MADISON AV., 1,831 (corner 34th St.)
Modern elevator building; 3 rooms, $1200; 5 rooms, $1250-$1300; liberal concession. See Superintendent, or call Vanderbilt 1193.

MADISON AV., 1,068—3 rooms, kitchen and bath; improvements; reasonable. Supt.

PARK AV., 66 (The Murray)—3-room suite, 2 bedrooms, living room, 2 baths, serving pantry, electric refrigeration, maid service, furnished, unfurnished; reasonable rental.

RIVERSIDE DRIVE, 353 (116th St.)—Only apartment left; 4 beautiful rooms; attractive terms. Inquire Supt.

WASHINGTON SQUARE (82 Washington Place)—5 attractive, large rooms, housekeeping; modern improvements; elevator; very low rent. Caledonia 1368.

WEST END AV., 514—4-room corner apartment, sunny and bright; 5 rooms, 2 baths and extra lavatory; electric refrigeration; reduced rentals.

WEST END AV., 665—3-4 rooms, dining alcove, refrigeration; reasonable. Janitor's apartment; street entrance. Schuyler 5900.

WEST END, 555 (corner 163d)—4 and 5 rooms; rent reasonable.

RODIN STUDIOS.

57TH ST., 200 WEST—Single studio and 4 room housekeeping apartments; rents reasonable. Apply Manager, or Circle 3580.

DOCTOR'S ground-floor 5-room apartment, 13-story building, built for professional service; reasonable rent. 348 West 86th.

Apartments of Six Rooms and Over.

8D AV., 1,979 (near 109th)—6-room, floor; large, light, improved; $35.

8TH AV., 1,212 (corner 103d St.)—Six rooms, 3 baths and dressing room; corner apartment; fireplace, gas refrigerator; $5,000.

8TH AV., 2,058—6 rooms, 2 entrances, bath, steam; $65; white tenant.

23D ST., 246 WEST—Exceptional house, seven large light rooms and bath, steam heat, electric light, high ceilings, high-class apartment. Henry Morvitt, 262 West 23d St. Chelsea 7187.

31ST ST., 108 EAST—Attractive 7 rooms, bath; rent moderate; conveniently located.

62D, 205 EAST—Unique, distinctive, duplex 7 rooms; drawing, dining; 2 baths; refrigeration; alcove walls; fireplaces; southern; $3,500.

71ST ST., 119 WEST (near Broadway)—Attractive 6-room apartment 2 baths, on main floor of three-story elevator apartment; southern exposure; all bright rooms; also suitable for physician; attractive rental. Supt. on premises. Endicott 3838.

75TH, 135 EAST—7 rooms, 2 baths; exclusive neighborhood; $130.

80TH, 149 WEST—Entire floor, 8 rooms and bath, beautifully decorated; $160.

81ST ST., 104 EAST—Adjoining Park Av.; fine location; 3 large rooms, bath; elevator; rent $140-$170; immediate. Call Mr. Byrnes, Vanderbilt 1130.

81ST ST., 219 WEST (corner Broadway)—Six rooms and 2 baths; southern exposure; $2,500; gas refrigeration.

83D, 202 WEST—8 large rooms, $60; 7 rooms, $130; all improvements; parquet floors; near subway, elevated. Janitor.

83D, 143 EAST—7 exceptional large, light rooms, all improvements, $80-$100.

86TH ST., 314 EAST—5 rooms, tiled bath and shower, paneled walls; modern kitchen equipment; newly decorated; $70; immediate possession. Supt., premises.

87TH, 130 WEST—Choice elevator apartments, 6-7-8 rooms; moderate rentals.

87TH ST., 101 WEST (northwest corner Columbus Av.)—3 large, light rooms; all improvements. Apply on premises, ring Grannon's bell, or inquire of Scarina, 139 West 82d. Endicott 9818.

87TH, 11-13-15 WEST—8-9 large, light rooms; apartments desirable location; rent reasonable. Inquire Supt.

97TH, 108 EAST—7-room apartment; every improvement; very reasonable rent.

94TH ST., 370 WEST—8 large rooms, 2 baths; very desirable; reasonable; refined house. Premises or Plaza 0257.

96TH, 322 WEST (near West End)—Six rooms, 2 baths; modern nine-story elevator. Supt. or Vanderbilt 2131.

103D ST., 216 WEST (6 R. Con. Broadway)—Reduced large, 12-room, 4-bath corner; rooms, 2 baths; $1,900-$2,200.

101ST, 20 WEST (corner Manhattan Av., near Central Park West)—3-room apartment; elevator; rent reasonable.

105TH, 251 WEST—7 rooms, elevator apartment, beautiful corner, outside rooms. Supt.

107TH, 601 WEST—7-9 rooms, 12-story fireproof building; 2 elevators; every modern improvement; rent $2,250 to $3,000. Apply Janitress.

112TH, 542 WEST (corner Broadway)—Unusually charming, 6-9 rooms, 2-3 baths; modern fireproof; $1,000 upward; elevator; 24-hour service. Cathedral 4393.

113TH, 542 WEST (corner Broadway)—Unusually charming, 6-9 rooms, 2-3 baths; modern fireproof; $1,000 upward; excellent 8-room corner apartment. Cathedral 4393.

Apartments Unfurnished—Manhattan

Apartments of Six Rooms and Over.

113TH, 605 WEST (NEAR BROADWAY)—FORDHAM CHAMBERS—FIREPROOF; 12-STORY; 6-7-8-9 LARGE, LIGHT, SUNNY MODERN ROOMS; 2 BATHS; LIVING ROOM SIZES; DINING ROOMS; FRIGIDAIRE, RENT REASONABLE.

113TH, 601 WEST (Apt. 2A)—Beautiful 8 rooms, 3 baths; sublease; reasonable.

115TH, 503 WEST—6-7 rooms and bath; Columbia University section; very desirable; reasonable; Frigidaire or Fleet. 8-9.

120D ST., 522 WEST (near Amsterdam Av.)—7 rooms, all improvements; newly renovated; rent $60-$65. Janitor.

120TH, 671 WEST—Beautifully decorated 7-room apartment, 2 blocks from subway; $135. Apply Supt. on premises.

122D, 536-538 WEST—Seven large, front, sunny; extra lavatory; high-class elevator; 6 rooms, 3 baths; 8 rooms, very low rental; all separate.

123D ST., 515 WEST (Riverside Drive)—Exceptionally large, 7-room apartment; 2 baths; 2 maid's rooms; 3 master bedrooms, 2 baths, servants' quarters, &c.; sublease for 18 months or more; 1-3 reduction in rent. Address letters only, B. Ex., care Hall-Mack, Savoy Plaza Hotel.

RIVERSIDE DRIVE, 255 (105th St.)—Only one apartment left, 8 rooms, overlooking Hudson; immediate possession; attractive terms. Inquire Supt.

RIVERSIDE DRIVE, 345—Choice elevator apartments, 6-7-8 rooms; moderate rentals.

WASHINGTON SQUARE (82 Washington Place)—7 attractive, large rooms, housekeeping; modern improvements; elevator; very low rent. Caledonia 1368.

WEST END AV., 762 (near 94th)—Eight entire floors; private; all latest improvements; French doors; newly decorated; reasonable. Jaeger.

FINE CORNER APARTMENT.
1,884 Lexington Av. (90th)—Southerly exposure; 3 large rooms; all improvements; reasonable.

ROSSLEIGH COURT (Central Park West, corner 86th St.)—Six rooms, high class, owner management.

Apartments of Miscellaneous Rooms.

8TH AV., 1,160 (NO. COR. 97TH ST.)—2 ROOMS, $1,200; 4 ROOMS, $1,800; 5 ROOMS, $2,700; 6 ROOMS, 3 BATHS, $3,000; 8 ROOMS, 2 BATHS, FACING PARK, $3,000. CALL SUPT. AT BUILDING OR FRED F. FRENCH MANAGEMENT CO., INC., 551 5TH AV., COR. 45TH ST. TEL. VANDERBILT 6220.

17TH, 315 EAST—Apartment furnished or unfurnished, overlooking Stuyvesant Square. Inquire dentist.

18TH, 109 WEST (corner 6th Av.)—16-story housekeeping apartment house, 2-3-4 rooms; attractive arrangement; 1-2 baths; fireplaces and dining alcoves; moderate rentals. Apply on premises, or Gaines, Van Nostrand & Harrison, Inc., 383 Madison Av. Telephone Vanderbilt 8525.

57TH ST., 317 WEST (ADDISON HALL)—Just completed, 16-story, 210 3-room housekeeping suites on yearly lease; silent automatic refrigerators. Representative on premises. Columbus 8730.

97TH, EAST—Unusually attractive opportunity, 2 apartments, 10th floor, new bldg.
6 rooms and 3 baths
and
4 rooms and 1 bath
Apply Pell and Macmillin, Lexington 2635.

97TH, 358 WEST—One, two, three rooms; all improvements; $75 and up.

207TH ST., 210 W. 231ST.
(Overlooking Central Park.)
Light, Airy Suites.
2 and 3 Rooms and Bath; Elevator.
Apply on premises or
Albert S. Ashforth, Inc.
12 East 44th St. Murray Hill 1180.

257TH ST., 39 WEST (Hotel Cambridge)—Immediate or October occupancy; 1, 2, 3 rooms, $500, $1,400, $2,800 up; complete hotel service; restaurant; moderate prices.

270, 306 WEST—Choice elevator apartments, 3-4-5 rooms; moderate rentals.

317TH ST., 32 WEST (OPP. NATURAL HISTORY MUSEUM PARK)—2 ROOMS, $1,450; 1 ROOM, $750. CALL SUPT. AT BUILDING OR FRED F. FRENCH MANAGEMENT CO., INC., 551 5TH AV., COR. 45TH ST. TEL. VANDERBILT 6220.

45TH, 320 WEST—Fourteen-story, 1-2-3-4 room housekeeping apartments, tiled kitchens and kitchenettes; moderate rents.

87TH, 32 EAST—Four and six rooms, excellent; immediate; $70 and up.

87TH, 131 EAST—New elevator building; 3 and 6 rooms, all of most modern improvements. Premises.

92D, 136 EAST—Luxurious 3-3 rooms, kitchenette; maid; $135, or weekly.

97TH ST., 170 EAST—New elevator apartments; 2, 3, 4, 5 rooms; $600 up.

98TH ST., 315 WEST—3, 5, 7 room apartments; high-class, elevators; desirable neighborhood; reasonable rents.

110TH, 533 WEST (OFF BROADWAY).
14-story high-class apartment house.
One 2-room apartment, $1,020.
One 3-room apartment, $1,320.
One 4-room apartment, $1,500.

116TH, 520 WEST—4-5-6 large, light rooms; front apartments; high class; fireproof; reasonable. Janitor on premises.

117TH, 611 WEST (near Broadway)—5-6 rooms, all improvements, beautifully decorated, immediate possession, rent $150-$170. Superintendent.

123D, 653 WEST—Southern exposure, park, 4-5 rooms; $70-$90.

144TH ST., 310 WEST—Choice elevator apartments, 2-3-4-5 rooms, reduced.

BROADWAY, 2720—HIGH-CLASS NEWLY COMPLETED ELEVATOR BUILDING; NEAR SUBWAY STATION; BEAUTIFULLY DECORATED 3 ROOMS, $60-$65; 4 ROOMS, $75-$80-$85; FREE GARAGE ARRANGED. AGENT ON PREMISES, 2,692 BAILEY AV. KINGSBRIDGE 0223.

GREENWICH VILLAGE — Exceptionally charming apartments of two and three rooms, bath and kitchenette; fireplaces; garage available. Watkins 2040.

RIVERSIDE DRIVE, 926—Riviera, fireproof, 8 rooms, from $1,250.
4-5 rooms, 2 baths, from $1,650.
6-7 rooms, 3 baths, wainscoted, from $2,100.
9-10 rooms, 3 baths, from $3,500.
156th-157th. Resident Mgr. Stillman 2800.

RIVERSIDE DRIVE, 836 (Cor. 141st St.)—Five, six, seven large, light rooms.

RIVERSIDE DRIVE, 926 (Riviera, fireproof)—8 rooms, from $1,250.
4-5 rooms, 2 baths, from $1,650.
6-7 rooms, 3 baths, wainscoted, from $2,100.
9-10 rooms, 3 baths, from $3,500.
156th-157th. Resident Mgr. Stillman 2800.

RIVERSIDE DRIVE, 975 (south corner 116th)—4-5-6-7 rooms, now renting at attractive rentals. Agent on premises.

RIVERSIDE DRIVE, 706 (168th)—4-5-6-7 large rooms; reasonable rent.

WEST END AV., 695—Choice elevator apartments, 2-3-5-7 rooms; moderate rentals.

FINEST VIEW OF RIVERSIDE DRIVE.
RIVERSIDE DRIVE, 920.
Corner 162d St.
3-4-5-6 ROOMS, $83 to $205.
HIGHEST CLASS ELEVATOR BUILDING. All modern improvements; spacious closets. Supt.

EAST SIDE—2 to 8 rooms; unusual values. Mary Maguire, 19 West 35th St. Circle 2045.

SUBWAY express corner; 1-3 rooms; $65 and up. 1,370 Lexington Av. (98th).

Apartments—Bronx.

Furnished.

HARRISON AV., 1,876—Couple leaving city; publishes beautifully furnished apartment; $75. Brody.

Unfurnished.

215TH, 5 EAST—Wonderful 2-3-4-5 rooms; park, subway, churches, and stores; established beauty parlor apartment. Gaffney. Raymond 6064.

FOX ST., 905 (near Simpson station)—Vacant, 4 rooms, bath; latest improvements; newly decorated; $40.

UNIVERSITY AV., 1,421 (Washington Bridge)—5-6 rooms; light, modern; attractive rentals.

VYSE AV., 1,945—Choice 5-4-5 rooms; churches, schools, transportation; moderate.

WALTON AV., 2,115—3 rooms, sitting part; near subway; Frigidaire; janitor service; forced to sacrifice. Jerome 2247.

DENTIST OR DOCTOR'S APARTMENT.
167 East Tremont Av. (1 block east of Concourse). Large, light rooms, 2 baths; corner. Apply on premises.

Apartments—Brooklyn.

Furnished.

TWO ROOMS—We have several extremely fine two-room suites, beautifully furnished and enjoying fine service; these rooms are very large and perfectly located as to light, air and quiet; very fine bath, of course; try living with no housekeeping bothers; you will be surprised how little it costs, especially with the moderate-priced St. George restaurants so handy; Clark St. express subway station right in building; 4 minutes to Wall St., 15 Times Sq.; surprisingly low rents. Apply Mr. Toucher at desk, Hotel St. George, Clark St., Brooklyn.

Unfurnished.

41ST, 324-326 (5th Av. subway express station)—Beautiful apartment 1-3 rooms; bath, hot water; very reasonable.

BROOKLYN HEIGHTS (Clark Lane, 68 Clark St., four minutes from Wall St.)—Cabinet 2 rooms, bath, housekeeping; Frigidaire; on high floor; light; all available. Ask for Mr. Knutson. Main 4800.

EASTERN PARKWAY, 71 (The Hillcrest)—3 rooms, $70; also 6 rooms (some corner way); Frigidaire and shower; opposite I. R. T. subway station. Phone Nevins 1180.

Apartments—Queens & Long Island.

Furnished.

JACKSON HEIGHTS.
QUEENS GARDEN APARTMENT HOTEL.
Two and three rooms, furnished or unfurnished, connecting bedrooms; elevator apartments, surrounded by beautiful gardens. $65-$75 monthly. Take L. I. to 21st St. station, Jackson Heights shuttle to 45th Ave. bus to corner, 37-38 70th St. Telephone Havemeyer 7400.

Apartments—Queens & Long Island.

Furnished.

JACKSON HEIGHTS.

Attractive furnished housekeeping apartments; modern improvements; restricted section; elevator service; electric refrigeration; 9 rooms, $90. Hathaway Realty Corp., 37-01 Union st. Flushing. Roosevelt Av., 74th and Jackson Heights subway stations. Newtown 9516. Forestry 4067.

LONG BEACH—Owner will sublet beautifully furnished $100 apartment for $50; near depot. Phone Long Beach 3016.

BEAUTIFUL 1005 Furnished 2, 4 and 7 room suites, $18 to $35 weekly; reduction by month; rooms include free steam-heated garage; living room with daybed, bedroom, complete kitchen, refrigerator; entirely new house; entirely new modern furniture; tile bath and kitchen; every modern convenience; gas and electricity furnished; 12 minutes on 125 Av. bus No. 13; right at corner of "L," Flushing line; nearer Times Square than 100th St., Manhattan; open 7 days weekly, 9 A. M. to 9 P. M. Directly under Lowery St., Long Island City, Stillwell 8807.

Unfurnished.

CRYSTAL GARDENS (14 minutes from 42d)—All large outside rooms, sunshine and air; no courts; spacious gardens; tennis courts; 3, 4, 5 rooms, $60 to $80. 30-15 Hoyt Av., Astoria. Queensboro subway from Grand Central, B. M. T. from Times Square, or 2d Av. "L" Astoria line to 30th Av.). Send for booklet. Office open daily until 7 P. M.

KEW GARDENS.

The Grenfell, southeast corner Union Turnpike and Grenfell Av.; 1 to 5 rooms, 1 and 2 baths, electricity; gas refrigeration; passenger and service elevators; 24-hour service in apartments, dinettes and kitchenettes; $35 to $110. Agent on premises, Virginia 2000.

WOODSIDE, 5311-26—5 rooms, $415; private; outside rooms, newly decorated; $65.

JACKSON HEIGHTS.
CHOICE APARTMENTS.
2 rooms, kitchenette, $45-$50; 3 rooms, $60-$67; 4 rooms, $80-$85; one month concession; all outside rooms; elevator apartments; incinerators; tennis courts; subway station near by.
WALTER O'NEILL, INC.,
37-20 82d St., Jackson Heights Station.
Telephone Newtown 7700.

THE MAYFAIR
IS FLUSHING'S FINEST APARTMENT.

Apartments—Westchester.

Unfurnished.

YONKERS—New elevator apartments, near Van Cortlandt Park; exceptionally large 3 and 4 rooms; also 6-room doctor's suite; very reasonable rentals; country surrounding; owner within city limits; facilities on premises 911-21 McLean Av., near Kimball Av. Tel. Oakwood 4222.

Apartments—New Jersey.

Unfurnished.

MONTCLAIR, N. J.
3-4-5-6 room and 1 and 2 bath apartments; located in fine apartment house in Montclair; elevator service, electric refrigeration; electric dishwashing machines, dryers; unusually large, light rooms; wonderful location close to railroad station; rent reasonable. Apply Supt., 80 North Fullerton Av., Montclair, or
FEIST & FEIST,
30 Park Place, Newark, N. J.
Market 9600.

Apartments Wanted.

Furnished.

SMALL apartment wanted by responsible gentleman; lower 8th Av. East 34th to 72d; professional rooms for rent don't reply; references. G 326 Times.

GENTLEMAN desires furnished apartment, 2 or 3 rooms; west side, above 136th St. B 113 Times Harlem.

Moving, Trucking, Storage.

LOADS WANTED—Pittsburgh, Cincinnati, Columbus, Dayton, Cleveland, Buffalo, Boston, Dunkirk. Trafalgar 8570.

Apartments and Rooms to Share.

112TH, 406 WEST (Butler Hall)—Gentleman will share gentleman's 3-room apartment, bath, kitchenette; references. Cathedral 0160. Inquire office.

RIVERDALE (Spuyten Duyvil Parkway)—Refined business or college woman to share apartment with small family; every convenience. Kingsbridge 6004.

BUSINESS MAN, refined, Japanese, wants elegantly furnished room to rent in gentleman's apartment, West 120th St. B 322 Times.

Furnished Rooms—East Side.

16TH, 103 EAST—Beautiful, front, outside entrance; homelike; business person; elevator. Lewis.

17TH, 118 EAST—Parlor bedroom, bath, light and warm. Kellogg.

23D ST., 143 EAST,
NORMANDIE HALL,
New 22-Story Club Hotel.
WALK TO WORK.
Live in Gramercy Park Section.
Rooms rates lower than surrounding districts; 678 rooms, 350 with baths; Applications received at rates $8 to $14 per week; double rooms, $16; swimming pool, free gymnasium, dining hall, library, writing and lounges; exclusive floors for men and women.

30TH (146 Lexington)—Single rooms for business people, running water; $6; references.

34TH, 122 EAST—37-316-312; exclusively private. Learn to act. Helen Shipman Studios.

47TH, 321 WEST—Small sunny room; convenient; $4.50. Convery.

53D, 133 EAST—Park and Lexington; beautiful rooms; every convenience; refined business people.

53D, 61 EAST—Large room, private bath; also single, adjoining bath; attendant.

66TH—If you appreciate room with private bath, furnishings in keeping with luxurious beautiful elevator apartment, Rhineland 9660.

96TH, 5 EAST—Large, attractive housekeeping room, fireplace; exclusive surroundings. Atwater 6280.

80TH, 134 EAST—Large rooms with, without private bath; kitchenette, phone; conveniences.

124D, 62 EAST—Large and small rooms, front, all improvements.

LEXINGTON AV., 219 (33d)—Newly remodeled, decorated, steam, with, without bath; exclusive.

ALLERTON HOUSE.

Club residence for men, conveniently located, according every comfort, with the surroundings and service of the select clubs; lounge, library, billiards, squash courts and handball courts; rooms $12 to $20 per week, according to location; for approved residents only; apartments, $2.50 to $3 per day.

For information telephone Plaza 0098.

---

143 East 39th St.
22 East 35th St. 122 East 35th St.
And 130 East 57th St. for women only.
New York. Chicago. Cleveland.

HOTEL BUTT-ROGE.
WOMEN EXCLUSIVELY.
SUNNY PRIVATE ROOMS.
Running Water.
"TRANSIENTS ACCOMMODATED."
SPECIAL RATES—$10 UPWARD WEEKLY.
LEXINGTON AV. AND 30TH ST.
ASHLAND 1924.

REFINED young lady, to room with private family, 25 minutes subway; $18. Telephone, shower. Spring 1210-R3.

Furnished Rooms—West Side.

7TH AV. (At 32d St.)—$2 weekly, extending to $3 weekly, private bath; daily $1.50; private bath $2.

HOTEL ELK.

11TH, 326 WEST (Greenwich Village)—Clean, single room, open fireplace; reasonable. Register.

22D ST., 302 WEST (ALLERTON HOUSE).

23D ST., 313 WEST,
CORNISH ARMS HOTEL.
Modern, fireproof; all rooms with private bath; single, $15; double, $20-$25 weekly.

23D, 200 WEST (CAVANAGH'S).
Large room with private bath; small; steam heat, electricity, hot water; gentlemen.

27TH, 29 WEST (HILLMONT APTS.).
Attractive 1-3 rooms; bath, shower; complete hotel service; reasonable permanent rates.

37TH, 320 WEST—Beautiful, sunny, large parlor, suitable business couple; improvements; $12.

33D ST. AND BROADWAY.
HOTEL MARTINIQUE.
PERMANENT RATES.
ROOM, USE OF BATH, RUNNING WATER, $12 WEEKLY; TWO PERSONS, $18; ROOM, PRIVATE BATH, $16 WEEKLY; TWO PERSONS, $21. PENN. 7100.

34TH, 130 WEST (Herald Square Hotel)—Rooms with running water; telephone; private; $10.50-$12; double, $14-$16.

35TH, 330 WEST—Nicely furnished sunny room, suitable 1-2; elevator. (2).

42D ST., 261 WEST.
COMMODORE CLUB HOTEL.
42d west of 7th Av.
Spacious building for men and women; bedroom-living room suites; all conveniences, refrigeration, bath, swimming pool, gym.

44TH, 120 WEST—Room, bath; weekly rate $20.80 single, $18 double; town house.

47TH ST., 108 WEST (RALEIGH HALL).
A RESIDENCE FOR MEN
where, at rates lower than Average, men enjoy comfortable quarters; every room has Appropriate outlook.
$10-$21 WEEKLY, $2-$3 DAILY.

Furnished Rooms—West Side.

48TH, 130 WEST (Hotel Dixie)—Single rooms, $12 to $17.50 weekly; double rooms, $15 weekly.

50TH, 37-39 WEST—Comfortable double, complete bathrooms, $14-$16; single, $8.

50TH, 40 WEST—Large room, private bath; service; gentlemen; references; $30. Adams.

50TH ST. (West of Broadway).
ST. PAUL HOTEL.
Rooms, with running water, $1.50.
Rooms, with private bath, $2.
SPECIAL WEEKLY RATES.
Reasonably priced coffee shoppe combined.

51ST, 36 WEST (51ST ST. HOTEL).
Just west of Broadway; modern; desirable rooms; private bath, $18; single, $15 weekly; others at up; transient, $1.50 up.
CLEAN—COMFORTABLE—HOMELIKE.

56TH, 133 WEST—Single room, $10 week up; double room, $16 week up; 3-room suite, $26 week up; attractive daily rates; full hotel service. Trafalgar 9000.

56TH, 143 WEST—Large comfortable room; suitable two; $15. Richardson. Susquehanna 6315.

57TH, 124 WEST, Large, sunny room, beautifully furnished, studio style, suitable for 2 or 3. Syraman, Susquehanna 0363.

61ST, 114 WEST—Beautiful front parlor, private bath, twin beds; steam; convenient to all.

61ST, 148 WEST (Apt. 2)—Single, double, $2-$12; elevator. Superintendent.

61ST, 342-46 WEST—Choice rooms; private baths; $12 and upward. Stearn.

61ST, 37 WEST—Newly decorated single and double rooms, $10-$14-$7.

63D, 108 WEST—Newly decorated; single and double rooms; $12-$14; elevator.

64TH, 103 WEST—Large, sunny room; single or double; $10 up; private house; convenient to bath; select; reference.

70TH, 116 WEST—Large, sunny room; private bath; business couple, gentlemen; references.

70TH (RIVERSIDE DRIVE)—Large room, suitable 2; also single.

70TH, 27 EAST—Double, single rooms, use kitchen, $8-$12; elevator. 2E.

71ST, 2 WEST (facing Central Park)—Elegantly furnished large front rooms, suitable hotel service; stream; $7 up.

71ST, 311 WEST—Desirable large front rooms, twin beds, southern exposure. Jamieson.

71TH, 209 WEST (Apt. 2F)—Large room, refurnished, heat, elevator; gentleman; $8.50.

71ST, 32 WEST—Large room, private bath, kitchenette.

72D ST., 264 WEST (ROBERT BURNS)—Handsomely, elegantly furnished, modern rooms, kitchen privileges; $8 to $16.

74TH, 240 WEST—Front rooms, elevator building; all conveniences.

75TH, 304 WEST (TW)—Attractive, warm rooms, twin beds, running water; $12.

76TH, 1A (860 West End)—2 beautiful, large, front, kitchenette; suitable 3; reasonable.

107TH ST., 309 WEST—Nicely furnished room for two gentlemen. Academy 6106.

116TH, 944 WEST (near Broadway)—Rooms and board, $7 per week; also single room; service; restaurants; daily, weekly, monthly.

119TH, 308 WEST (TD)—Exceptionally comfortable room; Christian family. Dark. Cathedral 5458.

127TH, 538 WEST (2D)—Attractive, comfortably furnished, piano, well kept home; moderate.

127TH, 521 WEST (Apt. 2)—Double, single, redecorated; all conveniences, gentlemen only.

127TH, 542 WEST (6C)—Attractive, large double, private bath, ample closets. Willis.

HOUSEHOLD SITUATIONS WANTED

55 cents per agate line daily. 65 cents Sunday.

Advertisements may be placed at any branch office of The Times or at any of the 300 classified advertising agencies located throughout the city.

Female.

CHAMBERMAID, experienced, refined; best references. Mrs. Hiram, 74 Willow St., Astoria. Ravenswood 0008.

CHAMBERMAID-WAITRESS, Irish, widow preferred; family; city; best references. Butterfield 7441.

CHAMBERMAID - WAITRESS, experienced, wishes position; references. Sing, 305 West 109th.

CLEANING AND SEWING, colored woman. Call Andover 2262.

COMPANION to lady; useful as secretary or manageress; experienced, refined; references. K 196 Times.

COMPANION to lady, middle-aged preferable, experienced traveler; plain, singing, housework; small home. F 178 Times.

COMPANION-NURSE to elderly lady, sewing; best references. 2000, Bachner St., Apt. 3B.

COMPANION-SECRETARY to elderly lady; young, refined; will travel. G 28 Times.

COOK, thoroughly experienced all around cook and housework; prefer to go where there is occasional social relief; good home. K. M., 534 Locust Av. or telephone 1085 Portchester, N. Y.

COOK, German, first-class, desires position; city, vicinity of Bronx; city or country. Adelaide, 200 East 170th. Jerome 2000.

COOK, houseworker, German girl, experienced; all references; laundress couple preferred. University 6862.

COOK, Norwegian, middle aged, conscientious; capable; best references; small family. Cathedral 4864.

COOKS, couples, housekeepers, general housework; city, country; Scandinavian. Agency, Gramercy 0868.

COOK, houseworker, part-time or day's work; colored; references. Call between 6 and 8 P. M. Lenox 0363.

COOK, colored, wants part time or day's work; references. Call Andover 2262.

COUPLE, cook, butler, French, German, entire charge, small family; first-class cooking, pastry; best reference, city, country. Dorin, 236 West 58th. Columbus 8434.

COUPLE, private experienced; man cook, wife housekeeper, or entire charge small family. Write Kooles, 242 East 49th St.

DRESSMAKER, remodeling, practical; fitting models; day or week. F 3044 Times Annex.

GIRL, colored, very reliable; position small personal maid; will travel. Alma, 504 Columbus Av.

GIRL, colored; day's work, laundress, cleaning; experienced. Call all week. Bryant 2146.

GIRL, Scandinavian, kind, refined; housemaid, light housework; $25. 231 West 114th St.

GIRL, colored, part, full time cook, housework; all work; reference. Edgecombe 9062.

GIRL, colored, wishes afternoon work; cooking or housework; references. Edgecombe 9062.

GIRLS, 2, cook, housemaid; waitress; highest references. Call all week, Academy 2321.

GIRL, reliable, colored, wishes position part time, mornings. Call Harlem 1041.

GIRL, young, wishes position child's nurse or chambermaid-waitress. Advertiser 7138.

GIRL, Scottish, wishes housework, full or part time, may live-out. Esplanade 2415.

GIRL, Irish, housework; $20-$25. Call Monday, all day, 103 West 84th. Rafferty.

HOUSEMAID, first-class work, personal; wages $25 per week. Columbus 9044.

HOUSEWORKER, light colored, assist with cooking; adult family preferred; stays 10 nights week; good references. Audubon 9744.

HOUSEWORKER, Finnish or Swede, experienced, all housework; modern conveniences; wages $25. Call 10 to 4, Harlem 0781, 56 West 120th.

HOUSEWORKER, cook, general, colored, reliable; 15 years' reference. Edgecombe 4138.

HOUSEWORKER, Young, colored, woman, experienced, widow day's work; references. Bradhurst 6038, Astra.

HOUSEWORKER, or chambermaid; $25; one to two adults; $15. Care of Morrison, Clarkson 0929.

HOUSEWORKER, refined girl; small adult family; sleep in or out; references. Byram. Phone Riverside 4268.

HOUSEWORKER, general, would like good location where she has been for past 5 years. Flynn, 127 East 124th St. Lehigh 6000.

HOUSEWORKER, colored, reliable, competent; country preferred; Providence 0915.

HOUSEWORKER, reliable, experienced, colored; full time or part. University 7127.

HOUSEWORKER, city or country; sleep in; wages $15-$20. Apartment 6, 1 Fifth Av.

HOUSEWORKER—CHAMBERMAID—waitress position. Box 55, 208 West 58th St.

HOUSEWORKER, colored, experienced, small country home; good cook. Bradhurst 2191.

HOUSEWORKER, adult family, city. O'Neil, 402-11 West 116th, care Doty.

KINDERGARTNER takes children to park; mornings, afternoons or all day; also all day Saturday; children called for at house or party vicinity; automobile service. 200 West 93d. Schuyler 9626.

LADY wishes to place good cook who has been in her employ many years. Call Sunday and Monday, 10 A. M. to 2 P. M. Hotel Ansonia, 230 Central Park West. Trafalgar 8000.

LADY wishes to place her personal maid, excellent sewer, companion. Schuneadow 9135.

Female.

LADY'S MAID, Swiss; good references; wishes position. Write M., 526 Lexington Av.

LADY'S MAID, Swiss, wishes few afternoons a week. Phone Mayflower 2580.

LAUNDRESS—German woman, thoroughly experienced in all branches, fine French pleating and tinting silks, outdoor drying. Mrs. Wright, 147 East 86th. Rhinelander 2071.

LAUNDRESS, experienced; Monday, Friday, Satur

Situations Wanted—Female.

Continued From Preceding Page.

SECRETARY-STENOGRAPHER, knowledge bookkeeping, ten years' organization, business experience. Murray Hill 2162.

SECRETARY-STENOGRAPHER, 26, highly recommended; 6 years' experience; $30-$35. Endicott 0882.

SECRETARY - STENOGRAPHER, knowledge bookkeeping; rapid, conscientious; employer liquidating; references. K 243 Times.

SECRETARY-STENOGRAPHER, EXPERT; PART-TIME POSITION. TOPPING 9499.

STENOGRAPHER-SECRETARY, exceptionally capable young lady; thoroughly experienced, conscientious; executive ability; pleasant personality; seeks permanent position. Stuyvesant 5047.

STENOGRAPHER, secretary, bookkeeper, executive ability, 15 years' experience, desires position; excellent references; salary $35. A. Link, Billings 4617.

STENOGRAPHER - RECEPTIONIST, college training, experienced, pleasing personality, conscientious, good appearance. Topping 0338.

STENOGRAPHER—Knowledge of bookkeeping; beginner; refined, neat; Drake School. Raymond 8308.

STENOGRAPHER, cracker-jack, 2 years' experience handling correspondence, details independently. Foundation 5838.

STENOGRAPHER, 7 years' legal experience, college education; $35. 53 N. Y. Times Brooklyn Branch.

STENOGRAPHER - TYPIST, bookkeeper, bright, pleasant; reliable; references; 813 Miss Mildred. Lafayette 0077.

STENOGRAPHER, high school education, 2½ years' experience. Telephone Foundation 4975.

STENOGRAPHER, general office worker; capable, conscientious; 6 years' experience; references. Intervale 1459.

STENOGRAPHER, seven years' experience, thoroughly competent, conscientious; $35-$30. E 332 Times.

STENOGRAPHER-SECRETARY, knowledge bookkeeping; 4 years' experience; $20. Miss Juskow, Midwood 0702.

STENOGRAPHER-BOOKKEEPER, 6 years' experience; college education; salary $30. Lexington 5881.

STENOGRAPHER, Spanish-English, beginner; knowledge German, Polish, Russian. F 849 Times Downtown.

STENOGRAPHER, assistant bookkeeper, Switchboard operator; neat, accurate. F 851 Times Downtown.

STENOGRAPHER, office assistant, experienced; capable, high school graduate; references. Ludlow 2386.

STENOGRAPHER, assistant bookkeeper; year's experience; very moderate salary. Dayton 6846.

STENOGRAPHER, typist, bookkeeper, knowledge office routine; neat, alert; $14. New Utrecht Business School. Bensonhurst 5052.

STENOGRAPHER, assistant bookkeeper, bright beginner, intelligent. Becker's Business Institute, Tremont 4400.

STENOGRAPHER-TYPIST, general office work; efficient, conscientious; $20. K 228 Times.

STENOGRAPHER, typist, operate monitor board for evenings or Saturday afternoons. Atwater 6998.

STENOGRAPHER, BEGINNER, AMBITIOUS, LAW OFFICE PREFERRED. KILPATRICK 9749.

STENOGRAPHER, two years' experience, four years high school, six months' secretarial course; salary $22. Orchard 6183.

STENOGRAPHER, capable beginner, desires position; Grand Central vicinity. Miss Bailey's School, 123 East 42d St., Lexington 2406.

STENOGRAPHER, assistant bookkeeper, 4 years' experience, accurate, rapid; references; $25. Skidmore 6462.

STENOGRAPHER - SECRETARY, 3 years' experience, high school graduate, rapid. G 227 Times.

STENOGRAPHER, assistant bookkeeper, thoroughly experienced; very capable; $28. Cleveland 6350.

STENOGRAPHER, experienced, capable, alert; $23; start; best references. L 46 Times.

STENOGRAPHER—College graduate; one year's experience; $20. Mott Haven 4812.

STENOGRAPHER, 8 years' practical experience, fast, accurate typist. G 188 Times.

STENOGRAPHER, age 21, 4 months' experience; $15. Call Sunday 9:30 to 12. Cadby, 245 Madison Av.

SUPERINTENDENT, German-American, mechanic; high-class house only; long experience; A1 reference; very capable managing help, repairs and renting; immediately. Locke, 370 Fulham Parkway.

SWITCHBOARD operator, stenographer; evenings, 6:30-11:30. Mott Haven 0157. Call after 6.

TYPIST, accurate, reliable, long experience, seeking permanent typing position; any field. Miss B. Fischer, 3406 Main, Flushing.

TYPIST, office assistant, 5 years' experience; conscientious, willing; references; $23. Billings 6139.

TYPIST, clerical worker, experienced, high school graduate, reliable; best references. Wadsworth 6100.

TYPING, GENERAL OFFICE WORK; EXPERIENCED. CALL AMBASSADOR 4418.

TYPIST, work 1 to 5, Saturday 9 to 12; salary $7; school. Miss D., Barclay 8370.

TYPIST, billing, 6 years' experience, operate underwood fanfold machine. C 36 Times.

YOUNG LADY, nine years' department store selling, assistant, bundle wrapping; wishes connections with advancement. B 1209 Times Bronx.

YOUNG LADY, experienced receptionist, take care of small office; references. Billings 1171.

YOUNG LADY, excellent personality, experienced selling retail, wholesale; can manage show room and assist office. G 335 Times.

YOUNG LADY, office position, anything legitimate; 3 years' advertising experience. Sherwood 7096.

YOUNG LADY, scalp specialist, experienced, wishes position; references. E 2049 Times Annex.

DRAKE SCHOOL has several intelligent stenographers, typists, bookkeepers, beginners, $15 also experienced girls. Telephone Employment Dept., Beekman 4840.

See Instruction—Female for other Teacher and Tutor advertisements.

Situations Wanted Female—Agencies.

ASHLAND AGENCY, 303 5TH AV.
BOOKKEEPERS, STENOGRAPHERS, CLERKS; REFINED TYPE.
Applicants interviewed and classified. Receipt, personal attention of Miss Pentley. TELEPHONE ASHLAND 9018.

STENOGRAPHERS, BKKPRS., CLERKS; HIGH CLASS. AVAILABLE IMMEDIATELY.
HORN VOCATIONAL AGENCY,
503 5TH AV. MURRAY HILL 8294-8856.

NEED a stenographer or bookkeeper? Telephone requirements. An intelligent agency can save you time. Yolanda Holzer, Ashland 7935.

STENOGRAPHERS, BOOKKEEPERS, SWITCHBOARD OPERATORS.
FULTON AGENCY, CORTLANDT 5051.

STENOGRAPHERS, bookkeepers, typists, clerks supplied free. $12-$25.
OWENS AGENCY, BARCLAY 9694.

BOOKKEEPERS, stenographers, typists, switchboard, supplied free immediately. Competent Personnel Agency, Wisconsin 2164.

SELECT TYPE OFFICE HELP.
CAROLYN AGENCY, CALEDONIA 5482.
280 MADISON AV.

RELIABLE OFFICE HELP.
VAN TIN AGENCY,
1 WEST 34TH. WISCONSIN 7196.

STENOGRAPHERS, office help, available always. Fairmount Agency, 70 West 40th. Longacre 5892.

Situations Wanted—Male.

ACCOUNTANT, junior, student, experienced bookkeeper, desires position with certified firm; salary secondary consideration. G 330 Times.

ACCOUNTANT, junior, experienced, college student, desires certified connection. G 151 Times.

ACCOUNTANT, part time, private or personal accounts; excellent experience; reference. G 380 Times.

ACCOUNTANT, available part time for accounting firm, seven years' experience; passed C. P. A. examination. J 268 Times.

ACCOUNTANT - BOOKKEEPER, certified experience; part time or evenings. B 1010 Times Bronx.

ACCOUNTANT, junior, college education, bookkeeping experience, desires certified connection. K 567 Times.

ACCOUNTANT, 2 years' diversified experience, semi-senior; salary secondary. G 192 Times.

ACCOUNTANT, junior student, thorough bookkeeping experience; salary secondary. G 629 Times Downtown.

ACCOUNTANT, experienced, Columbia graduate, seeks certified position with associate; will start evenings. E 308 Times.

ACCOUNTANT, reliable, correspondent, credits, collections, married, age 35. F 620 Times Downtown.

ACCOUNTING student, bookkeeping experience, desires position as office assistant; will start as junior; salary secondary. E 343 Times.

ACCOUNTANT, junior, experienced, college senior, desires connection certified firm. E 344 Times.

ACCOUNTANT, 3d certified public accountant's staff, experienced, wants permanent position with accountant. G 317 Times.

ACCOUNTANT, semi-senior graduate; three years' diversified experience; reference. G 323 Times.

ACCOUNTANT, experienced, college graduate; position with C. P. A. J 319 Times.

ACCOUNTANT, senior, diversified experience, salary $50-$60. F 261 Times Downtown.

ACCOUNTANT, law graduate seeks connection reliable firm. Knox, 1154 Ward Av.

ACCOUNTANT, junior, experienced, desires position with certified firm. G 206 Times.

ACCOUNTANT, junior, college graduate, desires five-day-week position. F 533 Times.

ATTORNEY desires position with law firm specializing in real estate. G 943 Times Downtown.

ATTORNEY, business experience, desires executive position with large concern; whole or part time. G 662 Times Downtown.

ATTORNEY, experienced, desires position; opportunity or will exchange services for facilities. G 319 Times.

BOOKKEEPER—Office manager, 38, married, 18 years' diversified experience credits, collections, balance sheets; 10 years with former employer; available at once. J 226 Times.

BOOKKEEPER, executive, credit man; available Nov. 10; 30 years, single, thoroughly experienced, credits, collections, able correspondent, first-class knowledge accounting; salary, $60. CC 135 Times.

BOOKKEEPER-ACCOUNTANT, office manager, experienced executive, taxes, financial statements, good correspondent, complete charge; highest references. E 315 Times.

BOOKKEEPER, credit man, office manager, 13 years' experience, collection correspondent, seeks position with growing concern. D 510 Times.

BOOKKEEPER, 32, EXPERT; 15 YEARS' EXPERIENCE, COMPLETE CHARGE OFFICE, TRIAL BALANCE. B. M., 91 TIMES.

BOOKKEEPER - ACCOUNTANT, full set, statements, tax; credits, collections, correspondence; best references; $35. D 517 Times.

BOOKKEEPER, 5 years' experience, qualifications, looking for betterment. G 630 Times Downtown.

BOOKKEEPER, junior, accountant, Pace senior. Rochester, 595 Gates Av., Brooklyn. Decatur 8906.

BOOKKEEPER, 8 years' diversified experience; references; reasonable salary. G 684 Times; high class office; neat appearance.

BOOKKEEPER, speaking Spanish, wishes position with import house. Write Jacob Mufson, 682 St. Mary's St., Bronx.

BOOKKEEPER - ACCOUNTANT, mercantile, manufacturing experience; full charge office, credits. G 589 Times.

BOOKKEEPER, 24, university graduate, 2 years' experience; full charge. K 583 Times.

BOOKKEEPER, able, intelligent; complete controls; 4 years' experience; $25. D 559 Times.

BOOKKEEPER, charge full set, prepares statements; seeks progressive firm. C 555 Times.

BOOKKEEPER-OFFICE MANAGER, thoroughly experienced credits, collections; highest credentials. K 220 Times.

BOOKKEEPER, accountant, experienced, typing, all office detail; work evenings. M 313 Times.

BOOKKEEPER, seven years, full set, controls, trial balance; competent. C 17 Times.

CHEMIST, night school student, six years' experience, desires position with future; salary of secondary importance. P 202 Times.

CHEMIST, assistant in laboratory, desires position; 3 years' college work; references. Box 510, Rite-Ad, 45 West 34th.

CHEMIST, Swiss, speaks and writes several languages wants position. Fritz Kammerer, 126 West 94th St. Telephone Riverside 1240.

CLERICAL, with plumbing and heating contractor; young man who has had six years' experience Germany. E 334 Times.

COLLECTING, investigating, renting; reliable; any legitimate position; has automobile. L 921 Times.

CORRESPONDENT, bookkeeper, general office work; German Swiss; 7 years' experience Switzerland, Germany, Canada; city references. G 311 Times.

CORRESPONDENT educated young man, best references; moderate salary. C 549 Times.

CREDIT MAN, bookkeeper, manager; intelligent; 4 years' experience; $45. J 253 Times.

DRAFTSMAN, good tracer, letterer; start small salary; references. B 990 Times Downtown.

DRAFTSMAN, 23, five years' experience ornamental iron and bronze. K 586 Times.

DRESS SALESMAN wants a good $10.50 or $16.50 sample line, or stock proposition, Boston office, for Boston and New England; has a few more dress manufacturer with a good following; fourteen years in business now under liquidation; a real opportunity for one of these lines; can furnish the highest of references; state definite time for appointment for interview. K 2479 Times Annex.

ELDERLY ARCHITECT, sound health, part or whole time employment, for which large experience qualifies him. Cornell Club, 245 Madison Av.

ELECTRICIAN, licensed, 8 years managing electrical business, desires position. L 45 Times.

ENGINEER, chief, superintendent, years' experience, take charge of loft, office building; expert maintenance, mechanic. Phone mornings Bushwick 5234.

EXECUTIVE.
Registered pharmacist (29), fine education and executive ability; realizing through experience the limitations of retail pharmacy, wishes to connect with expanding organization, preferably in an existing field; can utilize a liberal education in offering sincerity, intelligence and willingness coupled with an active desire to succeed. B 1138 Times Harlem.

EXECUTIVE desires connection, position, expanding established firm, selling or financial house; prefer New York City; 34 years, married, one child; progressive; has thorough business education; supply bank, business and personal references; was vice president first years in sight, years until recent merger. Address Executive, Z 2036 Times Annex.

EXECUTIVE, age 42, lawyer who has not practised, but has been executive commercial line many years, is open for suitable position. Box 1, Times.

EXECUTIVE lawyer, efficient, 30, practicing 5 years, will give part or full time to organization requiring legal knowledge and experience. Z 2071 Times Annex.

MAN with car, married, 37, wishes trustworthy position or to represent concern, preferably Long Island. Virginia 6150. Address C, 93-22 81st Av., Woodhaven.

MAN, 29, technical educated, five years' sales experience, desires inside or outside position; $7,200. Thurm.

MAN, capable of taking charge of plant, not afraid of hard work or long hours. K 251 Times.

MAN (45), floorman, special guard; any light work; best references. Cumberland 6496.

MAN, 38, dependable, 9 years in business for myself; will go anywhere. G 570 Times.

MOON-HOPKINS, Burroughs bookkeeping machine operator; young man, experienced; also thorough knowledge bookkeeping, office procedure. K 1 Times.

PAINTER-PAPERHANGER, all-around man, wants work. Furman, 680 East 139th St.

PHOTO-ENGRAVER—To learn trade while half paid for course training; legitimate position, future. Z2138 Times Annex.

PURCHASING AGENT, age 32, married, 9 years' experience, entire charge large department at present. Z 2060 Times Annex.

SALES EXPERT, located Providence, would represent reliable concern desiring increased sales in Southern New England; wide business acquaintance. Z 2049 Times Annex.

SALESMAN, 10 years' experience calling on retail and jobbing trade in Louisiana and Texas, desires to locate permanently in San Antonio or Dallas and work out of there; open for proposition from good dry goods house, hosiery or similar lines. S 256 Times.

SALESMAN, above average, broad business, selling experience, good appearance, energetic, seeks permanent meritorious selling opportunity; metropolitan or Connecticut territory; commission. L 2 Times.

SALESMAN, 32, now employed, over 5 years' experience, active account, prefer, desires change; bona fide proposition. E 240 Times.

SALESMAN, unusual ability, selling engineers, contractors; age 25. Stanhope, 120 West 49th.

SALESMAN desires connection with knit goods concern; inside, outside. J 297 Times.

SALES EXECUTIVE
desires connection with high-grade company where organization and planning ability are required.
Both foreign and domestic experience; compensation secondary consideration. Replies strictly confidential; highest references.
C 21 TIMES.

SALESMANAGER, 20 years automobile line, expert in all angles, live wire and able to keep morale of salesman; not averse to another business. S 402 Times.

SECRETARY-STENOGRAPHER
desires responsible position with busy executive; fully experienced; also dictaphone; not afraid of work; excellent references. Susquehanna 7437.

SECRETARY, stenographer, bookkeeper, 23, experienced, college graduate, desires opportunities. J 270 Times.

STENOGRAPHER, public experience, desires temporary or part-time position. C 7 Times.

SUPERINTENDING manager, renting agent, 10 years' experience apartment house, 9th Av. experience. Ginther, 150 West 84th. Endicott 8648.

SUPERINTENDENT, couple, German-Americans, experienced, active, capable, clean; high-class house only; references. Josef Grutzner, 3,366 Decatur Av., Bronx.

TYPIST, clerical worker, experienced, high school graduate, reliable; best references. Wadsworth 6100.

TYPING, GENERAL OFFICE WORK; EXPERIENCED. CALL AMBASSADOR 4418.

TYPIST, work 1 to 5, Saturday 9 to 12; salary $7; school. Miss D., Barclay 8370.

TYPIST, billing, 6 years' experience, operate underwood fanfold machine. C 36 Times.

YOUNG LADY, nine years' department store selling, assistant, bundle wrapping; wishes connections with advancement. B 1209 Times Bronx.

YOUNG LADY, experienced receptionist, take care of small office; references. Billings 1171.

YOUNG LADY, excellent personality, experienced selling retail, wholesale; can manage show room and assist office. G 335 Times.

YOUNG LADY, office position, anything legitimate; 3 years' advertising experience. Sherwood 7096.

YOUNG LADY, scalp specialist, experienced, wishes position; references. E 2049 Times Annex.

DRAKE SCHOOL has several intelligent stenographers, typists, bookkeepers, beginners, $15 also experienced girls. Telephone Employment Dept., Beekman 4840.

See Instruction—Female for other Teacher and Tutor advertisements.

Situations Wanted Female—Agencies.

ASHLAND AGENCY, 303 5TH AV.
BOOKKEEPERS, STENOGRAPHERS, CLERKS; REFINED TYPE.
Applicants interviewed and classified. Receipt, personal attention of Miss Pentley. TELEPHONE ASHLAND 9018.

STENOGRAPHERS, BKKPRS., CLERKS; HIGH CLASS. AVAILABLE IMMEDIATELY.
HORN VOCATIONAL AGENCY,
503 5TH AV. MURRAY HILL 8294-8856.

NEED a stenographer or bookkeeper? Telephone requirements. An intelligent agency can save you time. Yolanda Holzer, Ashland 7935.

STENOGRAPHERS, BOOKKEEPERS, SWITCHBOARD OPERATORS.
FULTON AGENCY, CORTLANDT 5051.

STENOGRAPHERS, bookkeepers, typists, clerks supplied free. $12-$25.
OWENS AGENCY, BARCLAY 9694.

BOOKKEEPERS, stenographers, typists, switchboard, supplied free immediately. Competent Personnel Agency, Wisconsin 2164.

SELECT TYPE OFFICE HELP.
CAROLYN AGENCY, CALEDONIA 5482.
280 MADISON AV.

RELIABLE OFFICE HELP.
VAN TIN AGENCY,
1 WEST 34TH. WISCONSIN 7196.

STENOGRAPHERS, office help, available always. Fairmount Agency, 70 West 40th. Longacre 5892.

Situations Wanted—Male.

ACCOUNTANT, junior, student, experienced bookkeeper, desires position with certified firm; salary secondary consideration. G 330 Times.

ACCOUNTANT, junior, experienced, college student, desires certified connection. G 151 Times.

ACCOUNTANT, part time, private or personal accounts; excellent experience; reference. G 380 Times.

ACCOUNTANT, available part time for accounting firm, seven years' experience; passed C. P. A. examination. J 268 Times.

ACCOUNTANT - BOOKKEEPER, certified experience; part time or evenings. B 1010 Times Bronx.

ACCOUNTANT, junior, college education, bookkeeping experience, desires certified connection. K 567 Times.

ACCOUNTANT, 2 years' diversified experience, semi-senior; salary secondary. G 192 Times.

ACCOUNTANT, junior student, thorough bookkeeping experience; salary secondary. G 629 Times Downtown.

ACCOUNTANT, experienced, Columbia graduate, seeks certified position with associate; will start evenings. E 308 Times.

ACCOUNTANT, reliable, correspondent, credits, collections, married, age 35. F 620 Times Downtown.

ACCOUNTING student, bookkeeping experience, desires position as office assistant; will start as junior; salary secondary. E 343 Times.

ACCOUNTANT, junior, experienced, college senior, desires connection certified firm. E 344 Times.

ACCOUNTANT, 3d certified public accountant's staff, experienced, wants permanent position with accountant. G 317 Times.

ACCOUNTANT, semi-senior graduate; three years' diversified experience; reference. G 323 Times.

ACCOUNTANT, experienced, college graduate; position with C. P. A. J 319 Times.

ACCOUNTANT, senior, diversified experience, salary $50-$60. F 261 Times Downtown.

ACCOUNTANT, law graduate seeks connection reliable firm. Knox, 1154 Ward Av.

ACCOUNTANT, junior, experienced, desires position with certified firm. G 206 Times.

ACCOUNTANT, junior, college graduate, desires five-day-week position. F 533 Times.

ATTORNEY desires position with law firm specializing in real estate. G 943 Times Downtown.

ATTORNEY, business experience, desires executive position with large concern; whole or part time. G 662 Times Downtown.

ATTORNEY, experienced, desires position; opportunity or will exchange services for facilities. G 319 Times.

BOOKKEEPER—Office manager, 38, married, 18 years' diversified experience credits, collections, balance sheets; 10 years with former employer; available at once. J 226 Times.

BOOKKEEPER, executive, credit man; available Nov. 10; 30 years, single, thoroughly experienced, credits, collections, able correspondent, first-class knowledge accounting; salary, $60. CC 135 Times.

BOOKKEEPER-ACCOUNTANT, office manager, experienced executive, taxes, financial statements, good correspondent, complete charge; highest references. E 315 Times.

BOOKKEEPER, credit man, office manager, 13 years' experience, collection correspondent, seeks position with growing concern. D 510 Times.

BOOKKEEPER, 32, EXPERT; 15 YEARS' EXPERIENCE, COMPLETE CHARGE OFFICE, TRIAL BALANCE. B. M., 91 TIMES.

BOOKKEEPER - ACCOUNTANT, full set, statements, tax; credits, collections, correspondence; best references; $35. D 517 Times.

BOOKKEEPER, 5 years' experience, qualifications, looking for betterment. G 630 Times Downtown.

BOOKKEEPER, junior, accountant, Pace senior. Rochester, 595 Gates Av., Brooklyn. Decatur 8906.

BOOKKEEPER, 8 years' diversified experience; references; reasonable salary. G 684 Times; high class office; neat appearance.

BOOKKEEPER, speaking Spanish, wishes position with import house. Write Jacob Mufson, 682 St. Mary's St., Bronx.

BOOKKEEPER - ACCOUNTANT, mercantile, manufacturing experience; full charge office, credits. G 589 Times.

BOOKKEEPER, 24, university graduate, 2 years' experience; full charge. K 583 Times.

BOOKKEEPER, able, intelligent; complete controls; 4 years' experience; $25. D 559 Times.

BOOKKEEPER, charge full set, prepares statements; seeks progressive firm. C 555 Times.

BOOKKEEPER-OFFICE MANAGER, thoroughly experienced credits, collections; highest credentials. K 220 Times.

BOOKKEEPER, accountant, experienced, typing, all office detail; work evenings. M 313 Times.

BOOKKEEPER, seven years, full set, controls, trial balance; competent. C 17 Times.

CHEMIST, night school student, six years' experience, desires position with future; salary of secondary importance. P 202 Times.

CHEMIST, assistant in laboratory, desires position; 3 years' college work; references. Box 510, Rite-Ad, 45 West 34th.

CHEMIST, Swiss, speaks and writes several languages wants position. Fritz Kammerer, 126 West 94th St. Telephone Riverside 1240.

CLERICAL, with plumbing and heating contractor; young man who has had six years' experience Germany. E 334 Times.

COLLECTING, investigating, renting; reliable; any legitimate position; has automobile. L 921 Times.

CORRESPONDENT, bookkeeper, general office work; German Swiss; 7 years' experience Switzerland, Germany, Canada; city references. G 311 Times.

CORRESPONDENT educated young man, best references; moderate salary. C 549 Times.

CREDIT MAN, bookkeeper, manager; intelligent; 4 years' experience; $45. J 253 Times.

DRAFTSMAN, good tracer, letterer; start small salary; references. B 990 Times Downtown.

DRAFTSMAN, 23, five years' experience ornamental iron and bronze. K 586 Times.

DRESS SALESMAN wants a good $10.50 or $16.50 sample line, or stock proposition, Boston office, for Boston and New England; has a few more dress manufacturer with a good following; fourteen years in business now under liquidation; a real opportunity for one of these lines; can furnish the highest of references; state definite time for appointment for interview. K 2479 Times Annex.

ELDERLY ARCHITECT, sound health, part or whole time employment, for which large experience qualifies him. Cornell Club, 245 Madison Av.

ELECTRICIAN, licensed, 8 years managing electrical business, desires position. L 45 Times.

ENGINEER, chief, superintendent, years' experience, take charge of loft, office building; expert maintenance, mechanic. Phone mornings Bushwick 5234.

EXECUTIVE.
Registered pharmacist (29), fine education and executive ability; realizing through experience the limitations of retail pharmacy, wishes to connect with expanding organization, preferably in an existing field; can utilize a liberal education in offering sincerity, intelligence and willingness coupled with an active desire to succeed. B 1138 Times Harlem.

EXECUTIVE desires connection, position, expanding established firm, selling or financial house; prefer New York City; 34 years, married, one child; progressive; has thorough business education; supply bank, business and personal references; was vice president first years in sight, years until recent merger. Address Executive, Z 2036 Times Annex.

EXECUTIVE, age 42, lawyer who has not practised, but has been executive commercial line many years, is open for suitable position. Box 1, Times.

EXECUTIVE lawyer, efficient, 30, practicing 5 years, will give part or full time to organization requiring legal knowledge and experience. Z 2071 Times Annex.

MAN with car, married, 37, wishes trustworthy position or to represent concern, preferably Long Island. Virginia 6150. Address C, 93-22 81st Av., Woodhaven.

MAN, 29, technical educated, five years' sales experience, desires inside or outside position; $7,200. Thurm.

MAN, capable of taking charge of plant, not afraid of hard work or long hours. K 251 Times.

MAN (45), floorman, special guard; any light work; best references. Cumberland 6496.

MAN, 38, dependable, 9 years in business for myself; will go anywhere. G 570 Times.

MOON-HOPKINS, Burroughs bookkeeping machine operator; young man, experienced; also thorough knowledge bookkeeping, office procedure. K 1 Times.

PAINTER-PAPERHANGER, all-around man, wants work. Furman, 680 East 139th St.

PHOTO-ENGRAVER—To learn trade while half paid for course training; legitimate position, future. Z2138 Times Annex.

PURCHASING AGENT, age 32, married, 9 years' experience, entire charge large department at present. Z 2060 Times Annex.

SALES EXPERT, located Providence, would represent reliable concern desiring increased sales in Southern New England; wide business acquaintance. Z 2049 Times Annex.

SALESMAN, 10 years' experience calling on retail and jobbing trade in Louisiana and Texas, desires to locate permanently in San Antonio or Dallas and work out of there; open for proposition from good dry goods house, hosiery or similar lines. S 256 Times.

SALESMAN, above average, broad business, selling experience, good appearance, energetic, seeks permanent meritorious selling opportunity; metropolitan or Connecticut territory; commission. L 2 Times.

SALESMAN, 32, now employed, over 5 years' experience, active account, prefer, desires change; bona fide proposition. E 240 Times.

SALESMAN, unusual ability, selling engineers, contractors; age 25. Stanhope, 120 West 49th.

SALESMAN desires connection with knit goods concern; inside, outside. J 297 Times.

SALES EXECUTIVE
desires connection with high-grade company where organization and planning ability are required.
Both foreign and domestic experience; compensation secondary consideration. Replies strictly confidential; highest references.
C 21 TIMES.

SALESMANAGER, 20 years automobile line, expert in all angles, live wire and able to keep morale of salesman; not averse to another business. S 402 Times.

SECRETARY-STENOGRAPHER
desires responsible position with busy executive; fully experienced; also dictaphone; not afraid of work; excellent references. Susquehanna 7437.

SECRETARY, stenographer, bookkeeper, 23, experienced, college graduate, desires opportunities. J 270 Times.

STENOGRAPHER, public experience, desires temporary or part-time position. C 7 Times.

SUPERINTENDING manager, renting agent, 10 years' experience apartment house, 9th Av. experience. Ginther, 150 West 84th. Endicott 8648.

SUPERINTENDENT, couple, German-Americans, experienced, active, capable, clean; high-class house only; references. Josef Grutzner, 3,366 Decatur Av., Bronx.

TYPIST, accurate, reliable, long experience, seeking permanent typing position; any field. Miss B. Fischer, 3406 Main, Flushing.

TYPIST, office assistant, 5 years' experience; conscientious, willing; references; $23. Billings 6139.

TYPIST, clerical worker, experienced, high school graduate, reliable; best references. Wadsworth 6100.

TYPING, GENERAL OFFICE WORK; EXPERIENCED. CALL AMBASSADOR 4418.

TYPIST, work 1 to 5, Saturday 9 to 12; salary $7; school. Miss D., Barclay 8370.

TYPIST, billing, 6 years' experience, operate underwood fanfold machine. C 36 Times.

YOUNG LADY, nine years' department store selling, assistant, bundle wrapping; wishes connections with advancement. B 1209 Times Bronx.

YOUNG LADY, experienced receptionist, take care of small office; references. Billings 1171.

YOUNG LADY, excellent personality, experienced selling retail, wholesale; can manage show room and assist office. G 335 Times.

YOUNG LADY, office position, anything legitimate; 3 years' advertising experience. Sherwood 7096.

YOUNG LADY, scalp specialist, experienced, wishes position; references. E 2049 Times Annex.

DRAKE SCHOOL has several intelligent stenographers, typists, bookkeepers, beginners, $15 also experienced girls. Telephone Employment Dept., Beekman 4840.

See Instruction—Female for other Teacher and Tutor advertisements.

Situations Wanted Female—Agencies.

ASHLAND AGENCY, 303 5TH AV.
BOOKKEEPERS, STENOGRAPHERS, CLERKS; REFINED TYPE.
Applicants interviewed and classified. Receipt, personal attention of Miss Pentley. TELEPHONE ASHLAND 9018.

STENOGRAPHERS, BKKPRS., CLERKS; HIGH CLASS. AVAILABLE IMMEDIATELY.
HORN VOCATIONAL AGENCY,
503 5TH AV. MURRAY HILL 8294-8856.

NEED a stenographer or bookkeeper? Telephone requirements. An intelligent agency can save you time. Yolanda Holzer, Ashland 7935.

STENOGRAPHERS, BOOKKEEPERS, SWITCHBOARD OPERATORS.
FULTON AGENCY, CORTLANDT 5051.

STENOGRAPHERS, bookkeepers, typists, clerks supplied free. $12-$25.
OWENS AGENCY, BARCLAY 9694.

BOOKKEEPERS, stenographers, typists, switchboard, supplied free immediately. Competent Personnel Agency, Wisconsin 2164.

SELECT TYPE OFFICE HELP.
CAROLYN AGENCY, CALEDONIA 5482.
280 MADISON AV.

RELIABLE OFFICE HELP.
VAN TIN AGENCY,
1 WEST 34TH. WISCONSIN 7196.

STENOGRAPHERS, office help, available always. Fairmount Agency, 70 West 40th. Longacre 5892.

Situations Wanted—Male.

ACCOUNTANT, junior, student, experienced bookkeeper, desires position with certified firm; salary secondary consideration. G 330 Times.

ACCOUNTANT, junior, experienced, college student, desires certified connection. G 151 Times.

ACCOUNTANT, part time, private or personal accounts; excellent experience; reference. G 380 Times.

ACCOUNTANT, available part time for accounting firm, seven years' experience; passed C. P. A. examination. J 268 Times.

ACCOUNTANT - BOOKKEEPER, certified experience; part time or evenings. B 1010 Times Bronx.

ACCOUNTANT, junior, college education, bookkeeping experience, desires certified connection. K 567 Times.

ACCOUNTANT, 2 years' diversified experience, semi-senior; salary secondary. G 192 Times.

ACCOUNTANT, junior student, thorough bookkeeping experience; salary secondary. G 629 Times Downtown.

ACCOUNTANT, experienced, Columbia graduate, seeks certified position with associate; will start evenings. E 308 Times.

ACCOUNTANT, reliable, correspondent, credits, collections, married, age 35. F 620 Times Downtown.

ACCOUNTING student, bookkeeping experience, desires position as office assistant; will start as junior; salary secondary. E 343 Times.

ACCOUNTANT, junior, experienced, college senior, desires connection certified firm. E 344 Times.

ACCOUNTANT, 3d certified public accountant's staff, experienced, wants permanent position with accountant. G 317 Times.

ACCOUNTANT, semi-senior graduate; three years' diversified experience; reference. G 323 Times.

ACCOUNTANT, experienced, college graduate; position with C. P. A. J 319 Times.

ACCOUNTANT, senior, diversified experience, salary $50-$60. F 261 Times Downtown.

ACCOUNTANT, law graduate seeks connection reliable firm. Knox, 1154 Ward Av.

ACCOUNTANT, junior, experienced, desires position with certified firm. G 206 Times.

ACCOUNTANT, junior, college graduate, desires five-day-week position. F 533 Times.

ATTORNEY desires position with law firm specializing in real estate. G 943 Times Downtown.

ATTORNEY, business experience, desires executive position with large concern; whole or part time. G 662 Times Downtown.

ATTORNEY, experienced, desires position; opportunity or will exchange services for facilities. G 319 Times.

BOOKKEEPER—Office manager, 38, married, 18 years' diversified experience credits, collections, balance sheets; 10 years with former employer; available at once. J 226 Times.

BOOKKEEPER, executive, credit man; available Nov. 10; 30 years, single, thoroughly experienced, credits, collections, able correspondent, first-class knowledge accounting; salary, $60. CC 135 Times.

BOOKKEEPER-ACCOUNTANT, office manager, experienced executive, taxes, financial statements, good correspondent, complete charge; highest references. E 315 Times.

BOOKKEEPER, credit man, office manager, 13 years' experience, collection correspondent, seeks position with growing concern. D 510 Times.

BOOKKEEPER, 32, EXPERT; 15 YEARS' EXPERIENCE, COMPLETE CHARGE OFFICE, TRIAL BALANCE. B. M., 91 TIMES.

BOOKKEEPER - ACCOUNTANT, full set, statements, tax; credits, collections, correspondence; best references; $35. D 517 Times.

BOOKKEEPER, 5 years' experience, qualifications, looking for betterment. G 630 Times Downtown.

BOOKKEEPER, junior, accountant, Pace senior. Rochester, 595 Gates Av., Brooklyn. Decatur 8906.

BOOKKEEPER, 8 years' diversified experience; references; reasonable salary. G 684 Times; high class office; neat appearance.

BOOKKEEPER, speaking Spanish, wishes position with import house. Write Jacob Mufson, 682 St. Mary's St., Bronx.

BOOKKEEPER - ACCOUNTANT, mercantile, manufacturing experience; full charge office, credits. G 589 Times.

BOOKKEEPER, 24, university graduate, 2 years' experience; full charge. K 583 Times.

BOOKKEEPER, able, intelligent; complete controls; 4 years' experience; $25. D 559 Times.

BOOKKEEPER, charge full set, prepares statements; seeks progressive firm. C 555 Times.

BOOKKEEPER-OFFICE MANAGER, thoroughly experienced credits, collections; highest credentials. K 220 Times.

BOOKKEEPER, accountant, experienced, typing, all office detail; work evenings. M 313 Times.

BOOKKEEPER, seven years, full set, controls, trial balance; competent. C 17 Times.

CHEMIST, night school student, six years' experience, desires position with future; salary of secondary importance. P 202 Times.

CHEMIST, assistant in laboratory, desires position; 3 years' college work; references. Box 510, Rite-Ad, 45 West 34th.

CHEMIST, Swiss, speaks and writes several languages wants position. Fritz Kammerer, 126 West 94th St. Telephone Riverside 1240.

CLERICAL, with plumbing and heating contractor; young man who has had six years' experience Germany. E 334 Times.

COLLECTING, investigating, renting; reliable; any legitimate position; has automobile. L 921 Times.

CORRESPONDENT, bookkeeper, general office work; German Swiss; 7 years' experience Switzerland, Germany, Canada; city references. G 311 Times.

CORRESPONDENT educated young man, best references; moderate salary. C 549 Times.

CREDIT MAN, bookkeeper, manager; intelligent; 4 years' experience; $45. J 253 Times.

DRAFTSMAN, good tracer, letterer; start small salary; references. B 990 Times Downtown.

DRAFTSMAN, 23, five years' experience ornamental iron and bronze. K 586 Times.

DRESS SALESMAN wants a good $10.50 or $16.50 sample line, or stock proposition, Boston office, for Boston and New England; has a few more dress manufacturer with a good following; fourteen years in business now under liquidation; a real opportunity for one of these lines; can furnish the highest of references; state definite time for appointment for interview. K 2479 Times Annex.

ELDERLY ARCHITECT, sound health, part or whole time employment, for which large experience qualifies him. Cornell Club, 245 Madison Av.

ELECTRICIAN, licensed, 8 years managing electrical business, desires position. L 45 Times.

ENGINEER, chief, superintendent, years' experience, take charge of loft, office building; expert maintenance, mechanic. Phone mornings Bushwick 5234.

EXECUTIVE.
Registered pharmacist (29), fine education and executive ability; realizing through experience the limitations of retail pharmacy, wishes to connect with expanding organization, preferably in an existing field; can utilize a liberal education in offering sincerity, intelligence and willingness coupled with an active desire to succeed. B 1138 Times Harlem.

EXECUTIVE desires connection, position, expanding established firm, selling or financial house; prefer New York City; 34 years, married, one child; progressive; has thorough business education; supply bank, business and personal references; was vice president first years in sight, years until recent merger. Address Executive, Z 2036 Times Annex.

EXECUTIVE, age 42, lawyer who has not practised, but has been executive commercial line many years, is open for suitable position. Box 1, Times.

Sales Help Wanted—Male.

SALESMAN.
GENERAL ELECTRIC REFRIGERATOR.

PROMOTION LEAVES ONE VACANCY.

OUR ENTIRE SALES FORCE WORKS ON A PROTECTED TERRITORY; STRAIGHT COMMISSION; $1000 BASIS.

IF YOU HAVE MADE GOOD IN YOUR OWN SPECIALTY BUT ARE LOOKING FOR A GREATER OPPORTUNITY IN A RAPIDLY EXPANDING, PERMANENT BUSINESS,

CALL TODAY EXT. 10 AND 12.

MR. RICHARDS,
REX COLE, INC., 7 EAST 15TH ST.
TELEPHONE VANDERBILT 7120.

SALESMEN
A FRANK TALK WITH YOU.

When a large staff of high-grade salesmen remain together for several years, they must be making good money. That's one reason

Wouldn't you like to join them in a line of business that grows more profitable the longer you are in it? Men of executive ability, 25 to 45, prospective partners.

Our large newspaper advertising leads you to interested prospects and our system of field and office assistance assures you an immediate and steady weekly commission income, plus a yearly bonus.

For interview call at Home United Thrift Plan, at 2 P. M. sharp today, 122 East 42d St. (7th floor, Chanin Building).

SALESMEN. SALES MANAGERS.
BUSINESS IS GREAT.

If you haven't found it so, just drop in and see the leads stacked up that our present force is not able to cover. No canvassing—direct leads, plenty of them, and most liberal commissions. Call all day. Real estate.

HARRY LEVEY REALTIES, INC.,
1,457 Broadway, N. Y. C., Room 1004.

SALESMEN
Do you believe you could
OPEN BANK ACCOUNT
Under an exceptionally interesting plan

IF
definite appointments were made for you with interested prospects?
We have plenty of real leads.
EACH ACCOUNT OPENED PAYS
$18 TO $150 COMMISSION.
Drawing account against commission.
CALL MONDAY, 2 P. M. SHARP.
MR. LOGAN, 122 EAST 42D ST.
Suite 824, Chanin Bldg.

SALESMEN.
An unusual opportunity is offered men of intelligence and high calibre to fill positions as unit managers and five salesmen of a large successful thrift organization.

Large commissions and attractive bonuses are assured.

APPLY OR WRITE MR. RICH,
COLUMBIA THRIFT PLAN, INC.,
NEW YORK CENTRAL BUILDING,
75 EAST 45TH ST.

SALESMEN.
Splendid opportunity for several high-grade men to represent new business department of leading organization connected with two prominent New York banks; experience not necessary; references required; large weekly commission plus financial assistance and genuine leads. Call 11 A. M. Room 1009, 50 East 42d St.

SALESMEN—2 high-grade young men to travel and sell a new business advertising service to banks and merchants; one minimum order pays $90; as the commissions are paid at once; men who qualify will be thoroughly trained in New York before territory is assigned. Phone R. M. Pritchard, Ashland 3913, between 9 and 11 A. M. for appointment.

SALESMAN, EXPERIENCED, TO SELL BUTTER, EGGS, MARGARINE, MATON-CAISE, FROM TRUNK, WITH MARGARINE-SELLING EXPERIENCE PREFERRED TO TAKE CHARGE OF RETAIL TERRITORY. WRITE FULLY AT ONCE, STATING AGE, EXPERIENCE, SALARY EXPECTED, OTHER QUALIFICATIONS. Y 2141 TIMES ANNEX.

SALESMEN.
SALARY, COMMISSION, BONUS
to man furnishing good references, neat appearance; experience unnecessary; no canvassing; will lead to permanency. Call 9 A. M. of the leading musical organizations. Apply Monday, 9:30-12 A. M. Hotel Claridge, Broadway, at 44th St., Room 219.

SALESMEN.
Immediate employment; no experience necessary; earn immediately a handsome income; work is pleasant and enjoyable. Equitable Tariff, 701 8th Av.

SALESMEN WITH CAR.
Large manufacturer opening the introduction of new type vacuum cleaner would like to talk to a few men with experience in this line; $50 salary plus substantial commission or commission. Call M. only, Room 708, 1,123 Broadway (corner 25th St.).

SALESMAN-COLLECTOR
with car; local territory; not canvassing; good drawing on commission with bonus to start; salary $225 monthly; $5 weekly bonus when capable; established metal manufacturer, rated AAA1; excellent future. Personnel Manager, 307 West 36th St.

SALESMEN, $10K; resident representatives to fill line of fine toilet preparations direct from mill; prices competitive; straight commission basis; territories open Chicago, Cleveland, St. Louis, Cincinnati and San Francisco. Address full particulars and lines now carried, Box 814, 302 West 42d.

SALESMEN AND CREW MANAGERS for circulation department of foremost English Jewish publication; city and out-of-town territory available; wonderful proposition for producers to develop into executive positions; advancement; big commission, bonus, drawing if qualified. 376 7th Av., Room 1706.

SALESMEN, to sell printing and simple ads; must be a hustler; also knowledge of writing copy and make own layouts; salary. W 617 Times Downtown.

SALESMEN.
Immediate opportunity for three producers with clean-cut record in musical instruments, radio or similar lines; state salary to start with; future offered in national radio organization. Write A. K., 400 Times.

SALESMEN calling on restaurants, hotels, hospitals; must have following to sell liquid soap, disinfectants, &c.; commission, drawing advanced after two weeks' training; call for interview, Sana-Tacl Fluid Co., 404 Oakland St., Brooklyn. Greenpoint 0404.

SALESMEN experienced in furs or fur trimmings to sell pelettes fur scarf hanger; entire open to men now calling on fur trade; only wire need apply; commission basis. Call Monday after 11 A. M. and Tuesday, Hotel Victoria, L. M. Feldberg.

SALESMEN—Real estate; a few part-time workers will be paid 10% commissions in the city for making contacts for the sale of moderate-priced high-class homes and bungalows. Apply Monday night, 8-8. Suite 2210, 1,440 Broadway (40th).

SALESMEN (THREE).
Young, growing organization will pay $40 drawing against commission, men sincere in their desire to advance; can guarantee references; household utility, not canvassing. 9-12, 17 West 16th.

SALESMEN—Fur trimmings, among cutting up trade; only those of proven ability and who have good connections with responsible fur trimming houses need apply; drawing against commission. Box 838, Room 200, Times Bldg.

SALESMAN experienced curtain and linen store, $40 basis. 2040 Broadway.

YOUNG MAN wanted who is now employed but wishes to better his position; we have an opening for such a man to represent Wear-Ever aluminum; no experience necessary; liberal commission and bonus to man accepted. Room 620, 383 7th Av.

CANVASSER to secure orders for metal weather strips and insect screens from home owners and builders; protected territory in Westchester County; $40 a week to men of character. Zero Weather Stripping Co., Inc., 1,395 Sedgwick Av., Bronx.

YOUNG MEN, sell coffee and tea to retail and wholesale trade; commission basis; wonderful opportunity for men with some good future. Apply Monday and Tuesday mornings, Davis Roasting Co., 27 Front St., N. Y. C.

CANVASSERS—Handy household article; strictly commission basis; apply 8 A. M. or 6 P. M., 311 Atlantic Av., Brooklyn; 2,704 3d Av., Bronx; 23 Broadway, Newark, N. J.

YOUNG MEN, who have been in charge of a sample room, interested in large metropolitan wholesale house, to sell sample cards; must have selling ability; salary. W 615 Times Downtown.

MEN; STORE LEASING EXPERIENCE.
Liberal commission; only trained applications considered; references required. Treacy & Tunney, Chain Store Leasing, 11 West 42d (1300).

YOUNG MEN, sell silk hosiery, underwear and neckties to friends and fellow-employes at less than store prices; excellent commission. Helix, 213 4th Av.

YOUNG MEN, circulation, free to travel; attractive outdoor sales work; $100 month start. Apply 8-9, 1,251 Broadway (31st).

Sales Help Wanted—Male.

GERMAN-SPEAKING
man who is willing to work hard and do as instructed, belong to build a new resort city; we assist you in earning large commissions per week; if you would like to become independent

SEE MR. STEPHANS,
GEO. A. RAKER & CO., INC.,
Suite 704, 1,457 Broadway, cor. 43d St.

MEN (2)
Capable and energetic, to learn the real estate business; salary during training; excellent prospects for the future. Apply 8-10 to 12 o'clock.
SHAUN O'FARRELL, SUITE 407,
235 4TH AV., OPP. PENN STA.

YOUNG MAN,
preferably college graduate, who has specialized in literature, to interest parents in the Junior Literary Guild service; sales experience necessary; liberal commission and bonus. See Mr. Spitstone, 89 5th Av.

For Sale.

STAMP COLLECTION, 19th and 20th centuries. Collector, P. O. Box 81, Long Beach, N. Y.

LINOLEUM, new, 300 yards, odd rolls; all or any part. Bowling Green 8662.

Cats, Dogs and Birds.

REGISTERED white collie puppies; ideal home and guards; males, $20; unregistered, $10 and $40. P. 2683 Times Annex.

House Furnishings.

ODD chairs, needlepoint, antique library table, antique table with drawers; bedroom set, Khiva rug, 12x20; can be seen Sunday or by appointment. Cohen, 24 Av., 115th St., Whitestone, L. I. Flushing 3095.

ANTIQUES—Early Empire, low post, maple bed, $40; cherry drop-leaf table, spool legs; small cherry bureau, old glass; all fine condition; no dealers. Apt. 42, 535 West 156th St.

FRENCH antique furniture, Louis XV, Louis XVI, for sale. Apply Clerck, 4,004 Bronx Blvd., New York City, Apt. 66.

Chest of drawers, $5; kitchen cabinet, $8; 2 china cabinets. Telephone Spring 7699.

ORIENTAL RUGS, Chinese, excellent goods, imported for samples; bargain. Chin, Bradhurst 8936.

BEAUTIFUL furnishings, 6-room apartment, complete or part. Call mornings. Cathedral 7172.

TWO beautiful rose satin and walnut armchairs and beautiful love seat; new condition. Call Schuyler 5701.

GOOD, complete dining room, including cover; reasonable. Ritter, 1,108 Winthrop St., Brooklyn.

ANTIQUE FURNITURE, CUT GLASS, OTHER THINGS. CLARKSON 8494.

SAROUK rug, 10x14, new, beautiful; sell for $450. Call Schuyler 5701.

House Furnishings—Dealers.

CONSIGNMENT sale of furniture removed from fine homes; also new pieces; complete line Simmons beds, springs, mattresses, George's Auction Rooms, 912 Columbus Av., near 104th St., 6th and 9th Av. "L" to door. Open till 9 P. M. Free delivery anywhere.

FURNITURE of distinction, direct from manufacturer's show rooms; half price. For admittance card phone Interior Decorator, Ambassador 7279.

ABSOLUTELY genuine imported rugs to be sold regardless of cost; must raise cash. Gilman Studios, 305 Lexington Av., New York.

ANTIQUE Oriental and Chinese rugs; sacrifice. 565 1st Av., near 32d St.

Jewelry Dealers.

TWO bracelets, platinum, beautiful design, round and marquise diamonds, purchased from private individual; sacrifice, need cash; $500-$900. Write only. Bressler, 236 4th Av.

Musical Instruments.

SOHMER mahogany baby grand piano, beautiful tone; excellent condition; bargain. 208 W. 90th, Apt. 4W. Phone River side 4767.

MASON-HAMLIN beautiful unmodeled sale, $600. Sunday-Wednesday. Suite 84 West 74th.

Musical Instruments—Dealers.

PIANOS—SALE OR RENT.
Rent to apply on purchase price.
Small STEINWAY & KNABE GRANDS, like new, MAHOGANY CASES.
STEINWAY 5 ft. 1 in. grand, $650 up.
STEINWAY & WEBER Duo-Art, $1,250 up.
SMALL USED GRANDS, $375 up.
Good UPRIGHTS including STEINWAY, $50 up. Terms to responsible parties.
New STUDIO UPRIGHTS from $250 up.
TERMS. KIMBERLIN, 137 East 34th St.

214 PIANOS for rent or sale; used Steinway, Knabe, Weber, Hardman, Knabe, Chickering and others, $50 to $265; grands, uprights and player grands included; rentals allowed to purchase price; all pianos guaranteed; call and make your selection. Piano Manufacturers' Exchange, 421 West 23th, near 9th Av. Open evenings until 8 o'clock. Chelsea 1924.

MATHUSHEK—The finest piano made; BARGAINS—Baby grands and uprights returned from rent; small grands, $195; uprights, $4. RENT—Small grand, $15. MATHUSHEK, 37 West 57th St.

BABY GRAND, $125; a beautiful mahogany. Storage Department, 421 West 28th St.

MASON-HAMLIN piano, like new, sacrifice, $225. Warehouse Office, 17 West 125th.

Office Furniture and Store Fixtures.

BIG BARGAINS—NEW AND USED
roll, flat typewriter and bookkeepers' desks, chairs, filing cabinets, safes, safe-deposits, directors' tables and chairs.
Walnut matched office suites.
Leather upholstered chairs and settees.
ADDING AND ADDRESSING MACHINES.
Typewriters, check protectors and time clocks bought, sold and exchanged.
NATHAN, 948 Broadway
near Prince St. Tel. Canal 8361.

EXCHANGED OFFICE FURNITURE.
also new furniture of discontinued styles, at great savings; everything for the office.
WILLIAM P. WOOLEY CO., INC.,
Glove-Wernicke Distributors,
138 Grand St., east of Broadway.
Phone Canal 3512 or Caledonia 3610.

ADDRESSOGRAPHS, graphotypes, cabinets, frames, multigraphs, autographs, folding machines, check protectors, inserters and numbers sold, rented, repaired and guaranteed. Addressing Machine Equipment Co., 293 Broadway.

FURNITURE, office, new and used, cabinets, lockers, typewriters, adding machines, check writers. Eagle, 116 West 40th. Lackawanna 0662.

JEWELRY STORE fixtures, just foreclosed; great bargain; private; 2,061 Broadway. For details phone Williamsburg 5425 or Appointment 2066.

USED safe cabinets, also flat, book width, steel cabinets with underwriters' label. Acme, 44 West 29th. Lackawanna 3304.

MONROE CALCULATOR, typewriter, safe for sale. Krasilovsky, 216 Centre St.

BOOKCASES, desks chairs, cabinets, closout; unusual values. Braune, 391 Broadway.

OFFICE FURNITURE; real bargains. 150 East 42d, one flight up; no dealers.

SAFE CABINET CO.—Fireproof files Usgaf. Acme, 216 Center St. Canal 0187.

SELLING OUT office furniture, stores. 40 West 28th, 2d floor; no dealers.

REMINGTON billing machine, like new; sacrifice $150. J 302 Times.

Wearing Apparel.

MAN'S heavier coat, perfect, reasonable. 200 West 70th. Apt. 10C. Susquehanna 3278.

Wearing Apparel—Dealers.

GENUINE FUR COATS, $50.
Advance 1930 fashions, finest workmanship; selected skins; every garment plainly marked at cost, giving retail name of furs; you can't go wrong here; compare our values! All sizes. Deposits accepted. Cloth coats, $19; fox scarfs, $12; dresses, $10. Open to 9 P. M.
MANNERS, 18 WEST 30TH ST.

FASHIONABLE FUR COATS, $49.
Latest individual styles of leading creators, absolutely genuine; perfect; written guarantee; all sizes; deposits accepted; cloth coats, $19; fox scarfs, $12; dresses, $10.
FRANCES REID, 37 WEST 49TH ST.

GENUINE FUR COATS, $45.
Beautiful styled and tailored; tightly furred cloth coats; reasonable; fox scarfs, $15. STRAND FURS, 69 West 69th St., between 5th and 6th Av. Open till 9 P. M.

ABSOLUTELY genuine fur coats, $49; latest styles; deposits accepted; $45; fox scarfs, $12; cloth coats, reasonable. ROBINSON'S, 56 West 30th St., between 5th and 6th Av.

Wanted to Purchase.

WE GUARANTEE to pay highest possible prices for your furniture, rugs, bric-a-brac, bronzes, silver, pianos, books, &c.
DANIELS, 86 HART 13TH ST.
Algonquin 9621, Evenings, 36061 Harlem 7218.

FULL VALUE PAID FOR
furniture, bric-a-brac, silver, bronzes, Oriental rugs, pianos, books, &c.
GILBERT, 16 UNIVERSITY PLACE.
Stuyvesant 9191. Evenings, Trafalgar 7100.

HIGHEST PRICES FOR DIAMONDS, PLATINUM, GOLD, SOLID SILVER, SILVER, ANTIQUES, PROVIDENT TICKETS.
NATIONAL PROVIDENT APPRAISING, 583 4TH AV., COR. 40TH. BRYANT 9700.

BEST PRICES PAID.
Most reliable buyer; purchases contents houses, apartments, rugs, bronzes, antiques, silver, paintings, &c. Person of 'Wide Acquaintance' calls.
HIGHEST CASH PRICES PAID.
Household furniture, antiques, bronzes, &c., entire contents houses, estates; full value guaranteed.
Algonquin 8th Av. Vanderbilt 8191.

I BUY new or used corrugated boxes; any amount; write or phone; I will call. H. Kanes, 9,403 Fillmore Av., Jackson Heights. Hanover 3961.

WE BUY
used office furniture, complete houses, apartments, pianos, rugs, china, bronzes, &c. Paulson, 226 East 47th. Algonquin 9516.

STEINWAY grand piano wanted, pay liberal cash price. Phone Harlem 9192.

AUTOMOBILE EXCHANGE.

BUICK, 1929 Country roadster, 6 wire wheels, 3,000 miles, perfect condition; new car guarantee; $1,175 stops Auburn Co., 1709 4th Av., Brooklyn.

BUICK, coupe, 1929, sport, upholstery in leather, 6 wire wheels, motor and chassis excellent; four new tires; $425 cash. Nevins 9370.

BUICK, 1928 Stromberg, good condition, equipped with trunk. Telephone Newtown 2501.

BUICK 1929 Master sed., 7 pass. $875; Bonded. 228 West 56th. Columbus 0674.

CADILLACS, LA SALLES, special sale "29s, "28s, "27s; Cadillac 1928 convertible coupe, hardly driven; 1925 Packards, Hupmobiles, Studebaker sedan; cheap.
BIG SAVINGS COMING HERE.
UPPERCU CADILLAC CORP.,
2,460 Fifth Av. (125th Corner).
Telephone Raymond 4520. Open evenings.

CADILLAC 1928 Fleetwood limousine, de luxe equipment; 6 wire wheels; $2,495; exceptionally attractive price. Theodore Lamb, Inc., 216 West 59th St. Circle 6363.

CADILLAC, 1926-1928. Big saving.
BELLE & SCOTT, INC.,
138 West 52d. Circle 7625.

CADILLAC 1928 town sedan, clean, $1,875.
CADILLAC 1927 sedan-limo., clean, $1,495.
Pierce-Arrow Sales Corp., 233 West 54th.

CADILLAC 1929 Fleetwood imperial limousine; sacrifice. Kaplan, 320 West 49th. Circle 7093.

CADILLAC sedan, good condition, $325; make offer. Box 343 58th St., Brooklyn.

CADILLAC 314 sedans, interiors like new, $600-$700. Jandorf, 10 West 52d.

CHRYSLERS—REDUCED.
Our Reconditioned and Guaranteed Cars at Rock-Bottom Prices.
SIMONDS, 1,745 BROADWAY, INC.,
America's Largest Chrysler Distributor,
1,745 Broadway, at 56th St., Manhattan.
1,700 Bedford Av., Brooklyn.

CHRYSLER 1929 "72" coupe, run 3500 miles; $950 down, balance over 18 months. Willys-Overland, Broadway at 50th.

CHRYSLER, 1928 sedan; fine condition; run 10,800 miles; price $325. Navarre 4006, evenings, 6 P. M.

CHRYSLER 66, good motor, paint like new, new 6-ply tires; 13,000 miles. Schmidt. Vanderbilt 8282.

CHRYSLER 1929 town sedan and roadster, de luxe "72." Aborn's, 237 West 55th.

DODGE 1926 roadster, excellent condition; $250. Call Sacramento 9697.

HUDSON 1923 cabriolet, repossessed by finance company, trades; will refinance. Lorraine 1658.

HUPMOBILES.

1929 Whippet 6 Sedan	$575
1928 Chrysler Coupe	$650
1928 Whippet Coach	$275
1928 Nash Convertible Coupe	$500
1927 Hudson Sedan de luxe	$500
1927 Peerless Sport Coupe	$500
1927 Chandler Sedan	$350
1926 Nash Adv. 6 Coupe	$500
1926 Nash Adv. 6 Sedan, 5-pass	$500
1926 Buick Coach	$300
1925 Packard "8" Sedan, 7-pass	$600
1925 Willys-Knight Sedan, 5-pass	$250
1923 Hupmobile Century 6 Sedan	$1,200

VAN ALSTYNE MOTOR CORP.,
World's Largest Hupmobile Distributor,
1,871 Broadway, 3d floor. Columbus 7660.

LA SALLE 1928 de luxe sedan, $1,850; also 1927, $1,175. Packard Brooklyn, Atlantic at Classon Av. Phone Prospect 3400.

LA SALLE 1929 sedan, 5-pass. de luxe, wire wheels, run 2,000 miles; sacrifice. Alfa, 170 Lenox Av. University 1981.

LA SALLE 1929 sedan, 5-passenger, de luxe, like new. Aborn's, 237 West 55th.

LINCOLN club roadster, collapsible top, used one day, must be sold by administrator of estate; cost prices $4,515; selling price $3,500. Bertram Levy, attorney, 25 West 43d St. Bryant 6165.

LINCOLN 1929 4-passenger coupe; mechanically excellent; sold with new car guarantee, including four months' free service. Theodore Lamb, 216 West 59th. Circle 6363.

LOCOMOBILE sedan, 1926, Model 70, very fine condition; price for today only $495; terms. Bronx Buick Co., Inc., 231 East 161st St. Jerome 7741.

LOCOMOBILE cabriolet, 48, series 9, A1 condition; no dealers. Telephone Atlantic 4306.

NASH 4DY, 7 SEDAN, $203 CASH and $38 monthly. This late model 4-door high-powered sedan is in perfect condition and is priced several hundred dollars under its actual value. This is one of the finest Nash cars ever built and the spotless upholstery and beautiful original maroon and black finish testify that this car was driven carefully and well taken care of by original owner. Here is a high priced representative car at considerably less than the cheapest new car.
HALL CAR TRADE.
OPEN ALL DAY TODAY.

WARREN-MASH MOTOR CORPORATION,
Broadway at 56th St. Circle 8448.
Broadway at 133d St. University 9000.
Broadway at 169th St. Wash. Hts. 3356.
Open Evenings.

NASH 1923 5-door sedan, beautiful condition; good tires; $700. Pierce-Arrow Sales Corp., 233 West 54th.

PACKARD sedan, late model.....$1,130
Nash sedan, 1927.....$500
PACKARD USED CAR DEPT.,
1,383 Bushwick Av. (Corner Cooper)
Brooklyn. Glenmore 0775.

PACKARD 1928 convertible coupe, chromium nickel, de luxe equipment; absolutely like new; best offer accepted. Mr. Wells. Kelbet 5304.

PACKARDS, 1929-1928, "6s" and "8s."
REILLY & SCOTT, INC.,
136 West 52d St. Circle 7625.

PACKARD 1928 "443" sport roadster; sacrifice. Kaplan, 236 West 69th. Circle 7093.

ROLLS-ROYCE town cabriolet; sacrifice. Pierce-Arrow Sales Corp., 233 West 54th.

PACKARD 1929 roadster, 6-23, cannot tell from new. Aborn's, 237 West 55th.

STEARNS-KNIGHT "8," 5-41 Coupe.....$1,495
Stearns-Knight "29, 6-86, Coupe.....$1,750
Stearns-Knight Sales Corp., 1577 Broadway.

STUDEBAKER 1930 model President 8 brougham-sedan; substantial saving; miles are 0. Pierce-Arrow Sales Corp., 233 West 54th.

STUDEBAKER Commander Sedan; 1928; excellent condition; private; need cash. Clarkson 3931.

STUTZ "8" AA 5-pass. sedan.
STUTZ "8" AA 2-pass. speedster.
STUTZ "8" AABB 5-pass. sedan.
STUTZ "8" AABB 7 and 4 pass. speedsters.
Also several custom body jobs by Holbrook, Le Baron and Weymann which are like new and offered at owners' sacrifice prices. All cars thoroughly reconditioned and guaranteed. Prices as low as $450.
STUTZ USED CAR DIVISION,
1,872 Broadway (51st St.).

WILLYS-KNIGHT 1930 "98-B" coupe, same as new; used by company official; $400 down, balance easy payments. Willys-Overland, Inc., Broadway at 50th.

WILLYS-KNIGHT 1925 Model 66A 5-passenger sedan, $650. Pierce-Arrow Sales Corp., 233 West 54th.

Motor Coaches and Trucks.

FORD trucks (4), 1½ tons rack body; 1929 models; like new. Hinsch, 30 Steinway Av., Astoria.

PACKARD 5-ton and 5-ton chassis, equipped with cab; excellent condition. Terrace 9000. Castles Ice Cream Company, 39-49 Loretta Av., Irvington, N. J.

Automobiles for Rent.

BUICKS, Chryslers, Fords, Marmons, drive yourself, as low at 10 cents per mile. Sparks, 70th St. and Broadway. Trafalgar 1188.

PACKARD, new de luxe model, sedan limousine; newly driven; reasonable rates by month or season. Topping 3980.

PACKARDS, 1929; available by month, week, day or hour. Park Auto Renting Co., 172 East 73d St. Butterfield 5370.

PACKARD, sedan, limousine, almost new, exclusive service, month or season. Marble 1965.

PACKARD latest custom limousine, $2.50 hourly, $400 monthly; owner driving. Chelsea 5426.

PACKARD straight 8; uniformed chauffeurs; $250 month, 120 West 45th. Bryant 2622.

PACKARD 8 limousines; monthly preferred; by the hour; theatre. Regent 8090.

DRIVE yourself, 13 cents mile. Circle Drive Yourself, 1,624 Broadway. Columbus 0678.

Automobiles Wanted.

AUTOMOBILES wanted; highest prices; cash; quick action. 223 West 56th. Col. 9872.

AUTOMOBILES wanted; cash waiting; quick action. 103 West End (66th). Edicott 3244.

Garages.

GARAGE, about 100x100, wanted; state full particulars; property only. Box 300 Real Service, 33 East 40th.

Dead Storage.

DEAD Storage, cars locked up, covered, battery charged, fireproof building. Magnetic Auto Co., 1,425 Audubon Av. Wads. 0037.

DEAD STORAGE, $6; cars jacked; motor loaned on cars. Lido Garage, 215 West 48th St. Chickering 2064.

Loans on Automobiles.

ADVANCES TO AUTO OWNERS.
Cash within a few hours; one year to pay.
NO RED TAPE, NO REFERENCES
OR ENDORSEMENTS REQUIRED.
Confidential. Open daily, also evenings.
MOTOR PLAN CO.,
209 West 57th St., Room 408. Columbus 9886.

DOUBTS HOOVER BAN ON 3 SHIPBUILDERS

Head of National Council Says It Has Heard Nothing of Final.

CONCEDES RIGHT TO ACT

H. I. Smith Declares It Is to the Government's Interest to Employ Contractors.

Nothing official has been heard by the National Council of American Shipbuilders to indicate that President Hoover will withhold contracts for the construction of naval cruisers from the Bethlehem Shipbuilding Company, the New York Shipbuilding Company and the Newport News Shipbuilding and Dry Dock Company, it was said yesterday by H. G. Smith, president of the council.

He conceded to the administration the right to act as it will in letting the contracts, citing the following from an act dealing with appropriations for the Navy Department and the naval service:

"* * * and that no part of the moneys herein appropriated for the naval establishment or herein made available therefor shall be used or expended under contracts hereafter made for the repair, purchase or acquirement, by or from any private contractor, of any naval vessel, machinery, article or articles that at the time of the proposed repair, purchase or acquirement can be repaired, manufactured or produced in each or any of the Government navy yards or arsenals of the United States, when time and facilities permit and when, in the judgment of the Secretary of the Navy, such repair, purchase, acquirement or production would not involve an appreciable increase in cost to the government."

Mr. Smith said that American shipbuilders are ready to cooperate with the President and the Secretary of the Navy, and that, in their opinion, they are equipped to build better ships at less cost than are the navy yards. Eighty per cent of the navy's ships have been built in private yards, he said, succeeding Naval Secretaries having found it advisable to depend on the navy yards chiefly for repairs.

The bids of private builders guarantee performance by ships, the cost of which is definitely assured before the work is started, whereas the navy yard estimates are no guarantee of the final cost and performance of a ship is not assured until long after its construction, Mr. Smith said. He cited the "thirty days' annual leave of absence to the government workers, the fifteen days' annual sick leave and their holidays as factors leading to higher wages and higher cost of government shipyard construction.

"The navy yards were created principally as repair places and it is advisable that they be developed that way," Mr. Smith said. "It is to the government's interest that the American shipyards be built up to their highest point of efficiency to meet the emergencies that come with war, and the best way to do that is to keep them active on naval contracts.

"The best talent in the shipbuilding field is to be found in the private yards. The government gets the benefit of the finest maritime talent and the government, too, is the strictest taskmaker the private yards have. Both the government and the yards gain, the former by getting the finest ships and the latter by working under the eye of a critical customer at high standards."

The Secretary of the Navy can interpret the word "appreciable" in the law and can direct that the navy yards build the proposed naval cruisers despite the figures quoted by the private yards, Mr. Smith said. The cause of President Hoover's alleged proposal to withhold from the yards the contracts for the cruisers is said to be his dissatisfaction with their association with William B. Shearer, "big navy" propagandist, whose activities were recently the object of the Senate's investigation.

WHITE STAR ADDS SERVICE.

Two Liners to Liverpool to Stop at Boston, Belfast, Glasgow.

The White Star Line announced yesterday the extension of its long-established New York-Liverpool service to include calls at Boston, Glasgow and Belfast on trips in both directions by the sisters Adriatic and Albertic. The regular New York-Liverpool service will be continued by the Baltic and the Cedric, which will be joined next May by the new motorship Britannic, largest cabin liner in the world.

The addition of the new ports of call at Glasgow and Belfast has been caused by the increasing volume of traffic from Northern and Central Ireland through Belfast, and from Scotland through Glasgow, according to the line. This service will obviate expensive journeys by rail to the port of embarkation.

Bids Asked Again for Mayflower.

WASHINGTON, Nov. 10 (AP).—For the second time the Navy will offer for sale the former Presidential yacht Mayflower. Announcement has been made that bids would be opened on Dec. 7 at the Navy Bureau of Supplies and Accounts. Recently the Navy Department offered the Mayflower for sale, but only one offer, which was not accepted, was received. The Mayflower, now at the Philadelphia (Pa.) Navy Yard, was discarded as a Presidential yacht by President Hoover.

Shippers to Act in Lighter Case.

The Shippers' Conference of Greater New York will take action tomorrow at its monthly meeting in the controversy that has arisen between New York and New Jersey leading to the filing of suit by New Jersey with the Interstate Commerce Commission to end free lighterage of freight in the port of New York. Other subjects to be discussed include container-car service, railroad propaganda and rate adjustments and store-door delivery method of handling freight.

SHIPPING AND MAILS

Hours are given in Eastern Standard Time.
(Supplied by United States Coast and Geodetic Survey.)

	THE TIDES				THE SUN	
	Sandy Hook.	Governors Island.	Hell Gate.		Rises.	Sets
	A.M. P.M.	A.M. P.M.	A.M. P.M.		A.M.	P.M.
H	1:52 2:03	1:37 1:38	5:26 5:30		6:35	4:42
Lo	8:08 8:24	8:54 10:18	..... 12:22		6:36	4:43

Steamships Arrived Yesterday

Steamer.	From.	Date.	Steamer.	From.	Date.
STUTTGART	Bremen	Oct. 31	NORFJORD	Bergen	Oct. 26
TOLOA	Limon	Nov. 2	SPARRENHOLM	Gothenburg	Oct. 25
HAVANA	Nuevitas	Nov. 2	WEST ALSEK	Avonmouth	Oct. 26
EL SALVADOR	Colon	Nov. 4	GEORGIAN	Colon	Nov. 2
ILLINOIS	San Pedro	Oct. 28	EOXIE	Cork	Oct. 30
KASAMA	Philadelphia	Nov. 8			

Incoming Passenger and Mail Steamships

Steamer and Line.	Sailed From.	Due.
NEW YORK, Hamburg-American	Hamburg, Nov. 1	Today, 8 A.M.
ARIA, Fabre	Marseilles, Oct. 31	Today, A.M.
BALTIC, White Star	Liverpool, Nov. 1	Today, A.M.
LACONIA, Cunard	Liverpool, Nov. 2	Today, 6 P.M.
BYRON, Greek	Piraeus, Oct. 22	Today
LAURENTIA, Cunard	Southampton, Nov. 3	Today, 3 P.M.
CALEDONIA, Anchor	Glasgow, Nov. 2	Today, 4 A.M.
SANTA MARIA, Grace	Valparaiso, Nov. 2	Today, 6 A.M.
PONCE, Porto Rico	San Juan, Nov. 6	Today, 9 A.M.
SAN LORENZO, Porto Rico	San Juan, Nov. 6	Today, 9 A.M.
FORT VICTORIA, Royal Mail	Kingston, Nov. 6	Today, 10 A.M.
BREMEN, North German Lloyd	Bremen, Nov. 6	Tomorrow, P.M.
MAJESTIC, White Star	Southampton, Nov. 6	Tomorrow, A.M.
AMER. DANICE, Am. Merchant	London, Nov. 1	Tomorrow, A.M.
MINNEWASKA, Atlantic	London, Nov. 2	Tomorrow, A.M.
PRES. POLK, Dollar	Marseilles, Oct. 25	Tomorrow, A.M.
NORTHERN PRINCE, Prince	Buenos Aires, Oct. 30	Tomorrow, P.M.
BIBONEY, Ward	Havana, Nov. 5	Tomorrow, Wall St.
VAUBAN, Lampert & Holt	Buenos Aires, Oct. 21	Wednesday, A.M.
FALCON, Red D	La Guayra, Nov. 5	Wednesday, P.M.
STATENDAM, Holland-America	Rotterdam, Nov. 6	Thursday, P.M.
POLONIA, Baltic America	Danzig, Oct. 31	Thursday
ZACAPA, United Fruit	Santa Marta, Nov. 6	Thursday, A.M.
SILVIA, Furness Red Cross	St. John's, Nov. 6	Thursday, A.M.
GRANADA, Di Giorgio	La Ceiba, Nov. 5	Thursday
MONGOLIA, Cunard	Southampton, Nov. 8	Friday, P.M.
ROCHAMBEAU, French Line	Havre, Nov. 2	Friday, A.M.
PROVIDENCE, Fabre	Marseilles, Oct. 29	Friday, P.M.
BOGOTA, Colombian	Puerto Colombia, Nov. 1	Friday
SATURNIA, Cosulich	Trieste, Nov. 5	Saturday, A.M.

*Reported by wireless.

Due.	Will Dock.
Today, 8 A.M.	W. 46th St.
Today, A.M.	31st St., Hob.
Today, A.M.	W. 18th St.
Today, 6 P.M.	W. 14th St.
Today	39th St., Bklyn.
Today, 3 P.M.	W. 14th St.
Today, 4 A.M.	W. 14th St.
Today, 4 A.M.	Hamilton Av., Bklyn.
Today, 4 A.M.	Hamilton Av., Bklyn.
Today, 9 A.M.	Hubert St.
Today, 10 A.M.	W. 18th St.
Tomorrow	P.M. 58th St., Hob.
Tomorrow,	A.M. W. 16th St.
Tomorrow,	A.M. Rector St.
Tomorrow,	A.M. W. 17th St.
Tomorrow,	A.M. Pier G.
Tomorrow	P.M. W. 34th St.
Tomorrow	Wall St.
Wednesday,	A.M. Unassigned
Wednesday,	P.M. Clark St., Bkn.
Thursday,	P.M. 39th St., Bklyn.
Thursday	42d St., Hob.
Thursday,	A.M. Fulton St.
Thursday,	A.M. W. 34th St.
Thursday	Wall St.
Friday,	P.M. W. 14th St.
Friday,	A.M. W. 15th St.
Friday,	P.M. 39th St., Bklyn.
Friday	Main St., Bklyn.
Saturday,	A.M. W. 44th St.

Outgoing Passenger and Mail Steamships

The following table shows the names of steamers, the lines operating them, their destinations, when their mails close (at General Postoffice), when they sail, location of piers and points for which they carry mail:

SAIL TODAY (NOV. 11).

Transatlantic.

CABO VILLANO (Garcia & Diaz), Barcelona (mails close 5 P. M.), sails from Columbia St., Brooklyn. Specially addressed ordinary mail only.

NEW TORONTO (Daniel Bacon Line), Accra (mails close 4 P. M.), sails from Van Brunt St., Brooklyn. Canary Islands, Senegal, Gambia, Sierra Leone, Liberia, Ivory Coast, Gold Coast and specially addressed ordinary mail for Sierra Leone, West Africa. Parcel post for Balearic Islands, Canary Island, Liberia and Gold Coast.

SAIL TOMORROW (NOV. 12).

Transatlantic.

MANUEL CALVO (Compania Royal Mail Line), Cadiz (mails close 7 A. M.; sails noon), Cie Bldg., Spain. Parcel post for Balearic Islands, Canary Islands and Spain.

South America, West Indies, &c.

CRISTOBAL (Panama R. R. Line

Today's News Index

MONDAY, NOVEMBER 11, 1929.

	Page.		Page.
Editorial	22	Financial	34
Theatres	20	Business	33
Music	21	Shipping-Mails	47
Society	19	Buyers	33
Radio	26	Real Estate	44
Sports	27	Sermons	32
Weather	32	Obituaries	22

NEW YORK.

Broderick, completing audit, says Riordan bank is very strong. Page 1

Republicans seek ways of strengthening State organization. Page 1

Roosevelt urges patriots to work for peace. Page 1

Dr. Butler lauds Paris Pact at Armistice Day service. Page 8

Armistice anniversary to be widely observed in city today. Page 10

Socialists seek to form a coalition party in State. Page 12

Kings Democrats plan fight on Justice Cropsey. Page 14

American Jewish Committee sees little intolerance here. Page 15

Allen makes ten charges against Walker in letter to Governor. Page 17

Jewish communal committee urges more clinics for chronic ills. Page 18

2,500 attend memorial services for Louis Marshall. Page 23

Man leaps to death in Queens fire; alarm kills one next door. Page 25

Wall Street foils on Sabbath; many sightseers go there. Page 25

Rice is at hotel here, not filming, his counsel asserts. Page 28

Object to appearance of Dr. Coffin at Episcopal altar. Page 28

Voice for communities in wave length allocation is urged. Page 26

Merchants' Association asks for stricter curb on pushcarts. Page 43

H. G. Smith doubts Hoover ban on three shipbuilders. Page 47

Motor accidents kill five in Queens; three die in Jersey. Page 48

THE SUBURBS.

Woman here admits she killed girl, 4; boy's body found. Page 1

Guest in Newark night club killed by gunman. Page 26

Bankruptcy survey extended to study of New Jersey failures. Page 43

WASHINGTON.

Political circles sense revolution in Republican party. Page 1

Aim of Rover's drive held to be a model dry capital. Page 1

Manganese tariff increase will add $386,000 revenue if adopted. Page 2

House coalition to put through tariff received from Senate. Page 2

Hoover to discuss foreign relations in Armistice Day speech. Page 8

Rev. Dr. Pierce calls our peace motives selfish. Page 10

Pan-American conference will move to standardize customs. Page 22

General Williams reports ordnance hazards being reduced. Page 23

Lobby committee will report today on Burgess's activities. Page 24

Farm Board backs new grain cooperative. Page 42

GENERAL.

F. P. Balen reported retiring as result of sponsoring Shearer. Page 4

Yale students working way earned $687,647 last year. Page 18

Professor Franklin L. Riley dies in Lexington, Va. Page 23

Former judge is held for slaying Austin (Tex.) stenographer. Page 25

Bandits get $108,000 in hold-ups in Missouri and Illinois. Page 25

Marion (N. C.) church promises a hearing to ousted strikers. Page 26

FOREIGN.

Three killed, twelve injured in Mexico City campaign riot. Page 1

France to ask radical cuts in capital ships at parley. Page 1

Smuts says America must make peace pact live. Page 3

Baden-Baden hears Belgium will fight world bank site. Page 6

Italians fete King, who is 60 years old today. Page 6

Soviet press scores British protests of alleged propaganda. Page 7

Nanking's foes gain in fierce fighting in Chengchow. Page 7

Cardinal Hayes officiates in titular church in Rome. Page 7

Armistice Day events solemn in France; Americans take part. Page 8

321 V. C.'s will lead Armistice parade in London. Page 11

Americans lose cases on Colombian oil law's constitutionality. Page 41

AVIATION.

McAlpine party's crossing thin ice to Arctic refuge recounted. Page 3

Byrd's party returns from 400-mile sledging over Barrier. Page 3

Three fliers hurt as plane hits vessel in take-off. Page 16

SOCIETY.

A. C. Bossons entertains with musicales by Efrem Zimbalist. Page 19

Miss Alaho J. Perry to wed Paul M. Browne Friday. Page 19

Frances Bullard engaged to wed John M. Budd. Page 12

FINANCIAL AND BUSINESS.

Week-end cable reports from foreign money capitals. Pages 35 to 37

More finished products were exported in third quarter. Page 37

Bank savings in year record first decline in twenty years. Page 39

Standard Oil of New Jersey raises capital to $250,000,000. Page 41

Decline in steel production attributed to stock crash. Page 42

Ginning figures halt decline in cotton in New Orleans. Page 43

World trade has risen to above prewar gain in rate. Page 43

	Page.		Page.
Produce	33	Curb	40
Stock Sales	34	Over Counter	41
Foreign Exch.	36	Wheat	42
Bond Sales	38	Cotton	43

SPORTS.

Tie between Yale-Maryland outstanding upset in East. Page 27

Yale and Princeton to open drive for annual game Saturday. Page 27

O'Meria, N. Y. U. star, lost to team; has broken leg. Page 28

Football Giants beat Orange, 32-0, before 20,000 fans. Page 29

Miami race track sold by Smoot to Philadelphians. Page 30

Mahoney entry wins best in dog show at Boston. Page 31

Muiqueen wins Davies Cup at Mosholu golf course. Page 31

ADVERTISING INDEX

	Page.		Page.
Amusements	31	For Sale	47
Apartments	44	Help Wanted	45
Auction Sales	36	Hotels	28
Automobiles	47	Lost & Found	34
Births, Deaths	33	Moving	45
Board-Rooms	45	Public Notices	9
Bus. Opps.	48	Real Estate	44
Bus. Places	44	Resorts	28
Papers' Wants	32	Situations	45
Educational	24	Steamships	47
Financial	34	Wholesale Mkt.	33

FIVE DIE IN QUEENS IN MOTOR MISHAPS

Family Is Virtually Wiped Out When Motorcycle Is in Crash With Auto.

CAR PLUNGES OFF BRIDGE

Two Men Drowned, Three Saved From Branch of Flushing Creek —Three Killed in Jersey.

Five persons were killed and five critically injured in three motor accidents in Queens yesterday. In one of these an entire family was practically wiped out when a motorcycle and side-car in which they were riding was in collision with an automobile and the wife and 5-months-old daughter of the driver were killed and the driver and his son suffered head injuries from which they are expected to die.

The woman, Mrs. Pellegina Ponasi, 32 years old, of 17 Bradford Avenue, and her child, Clementina, were killed when her husband, Proffenso Ponasi, attempted to skirt a traffic line with his sidecar motorcycle at Kissena Boulevard near Cherry Avenue. The motorcycle was in collision with an automobile driven by Misens Perrong of 63 Fowler Street, Queens. Perrong was not injured. Ponasi and his son Joseph, 6, suffered fractured skulls, while his wife and daughter were killed.

Michael McAuliffe, 23, of 265 East Fourth Street, Brooklyn, and John Burns, 21, of 22-20 200th Street, Bayside West, Queens, were killed early yesterday morning, and three men with them narrowly escaped death when their automobile, crashed through the guard rail of the College Point Causeway Bridge over a branch of Flushing Creek in Flushing and fell twenty feet into water several feet deep.

Samuel McLeod, 27, of 180 Browns Street, Flushing, noted the broken guard rail and notified the police. Patrolman George Lynch, the first to respond, and McLeod pulled McAuliffe and Burns free from the car. They were aided by other police men in freeing the three men whose lives were saved.

The three are in Flushing Hospital suffering from shock and submersion. They are Bernard Dunn, 22, of 139 Lawrence Street, Flushing; Daniel McAuliffe, brother of Michael, 21, of 201-19 Thirty-fourth Avenue, Bayside West, Queens, and John Hanlon, 20, of 1,913 Bogard Avenue, the Bronx.

Burns was the driver, according to the police. There is a slight turn in the causeway, where the car went through the rail and it is believed that Burns failed to take it into account.

In the third Queens motor accident Jack Van Buren Brown of 160-17 Northern Boulevard, Flushing, was killed when he lost control of his car and was carried down an embankment at Rocky Hill Road and 204th Street, early last night.

William Mealey, 45, a bricklayer of 236 East Thirty-second Street, was instantly killed last night when, in crossing Thirty-fourth Street at Third Avenue, he was struck by an automobile driven by Samuel Waters, a negro, of 257 Franklin Avenue, Brooklyn. The victim was thrown into the path of a United States mail truck and was crushed under the back wheels.

Policeman Mankiall of East Thirty-fifth Street station arrested Waters and the driver of the mail truck, Carmine J. Stabile, 25, of 84 First Place, Brooklyn. They were held on charges of reckless driving. Mealey had $1,111 in his pockets.

Five persons were hurt in a collision of three automobiles at Seventy-ninth Street and Transverse Road in Central Park last night. They are Sol Lenbarssky, 23, of 1,171 Sherman Avenue, the Bronx; Molly Gaynor, 23, of 312 Cathedral Parkway, Wanda Hohn, 23, of 410 Cathedral Parkway, Betty Mullins, 28, of 3,453 Third Avenue, Maria Van, 23, of 227 West 116th Street. The first three are in Roosevelt Hospital and the latter two in Lenox Hill.

Three Killed in New Jersey.

Special to The New York Times.

MOUNT HOLLY, N. J., Nov. 10.—Harry Garron, 16 years old, of Indian Mills, and Harvey Duncan, 17, of Marlton, were killed and Hobart Gardner, 14, of Indian Mills, was critically injured in an automobile accident at Cross Keys, near here, late last night when the car in which they were riding failed to make a sharp turn and upset. Hamilton Patterson, 22, the driver, suffered a slight injury of the left arm.

The car was owned by Gardner, who is a grandson of the late Representative John J. Gardner.

Hit by Three Autos, Dies.

Special to The New York Times.

NORTH BERGEN, N. J., Nov. 10.—After having been run down, according to witnesses, by three automobiles in two minutes, Louis Goode, 48 years old, of 1,508 Bergen Turnpike, North Bergen, said to be a former prize-fighter, was pulled out dead from beneath the rear truck of a Paterson-New York bus on the Hackensack Plank Road here tonight.

Witnesses of the series of accidents told Police Captain Kennal that Goode was first struck by a hit-and-run driver in a roadster and buried across the road. A second car, the driver of which was also unidentified, struck him as he started to get to his feet, the witnesses said, and tossed him under the bus. George Blaxton, 31 years old, of 229 Park Avenue, Paterson, driver of the bus, was arrested on a technical charge of manslaughter and held in $2,500 bail.

AUTOMOTIVE ENGINEERS TO MEET HERE NOV. 18

Ordnance Advisory Committee of Association to Visit International Motor Plants.

Special to The New York Times.

WASHINGTON, Nov. 10.—The annual meeting of the Ordnance Advisory Committee of the Society of Automotive Engineers will be held in the Engineering Building, New York City, Nov. 18, 19 and 20 next, under a call announced today by its chairman, Lieut. Col. A. F. Masury.

The first two days will be devoted to visits to the plants of the International Motor Company in the vicinity of New York City and at Allentown, Pa., and to other industrial plants of interest to the committee.

UNIVERSITY OF QUITO DESTROYED BY FIRE

$500,000 Lost as Rocket From Fiesta Sets Blaze—Artillery Arsenal Menaced.

Special Cable to THE NEW YORK TIMES.

GUAYAQUIL, Ecuador, Nov. 10.—A fire which destroyed Quito University last night created a panic because it menaced the arsenal of the artillery barracks in the same block, threatening an explosion and the general spread of the flames to other buildings. The fire was controlled at midnight after a hard fight.

President Ysidro Ayora personally directed the fight against the fire, which was started by a rocket from an Indian fiesta. No lives were lost, but several volunteer firemen were injured. A religious procession with sacred images and a multitude of the faithful paraded the streets calling on God to spare the venerated old Jesuit Church and prevent an explosion in the arsenal.

The university buildings were gutted and it is estimated that the loss was more than 1,000,000 sucres (nearly $500,000), as well as museum specimens of incalculable value.

The only other damage was to the Jesuit Church, which is considered the finest building in the city of Quito. The university occupied the site of the former Jesuit college founded more than three centuries ago. The founders of the college brought to South America its first printing press.

DEMAND $5,000 RANSOM.

Chinese Bandits Threaten Death to Father Kreutzen Failing Payment.

HANKOW, Nov. 10 (AP).—The Chinese servant of the Rev. Ulrich Kreutzen, Franciscan missionary held captive by bandits at Weiyuenkow, seventy-five miles north of Wuchang, arrived here today from the bandits' camp with a letter from the captors demanding $10,000 Mexican within four days and adding "Kreutzen will be tortured and killed" if payment was not made.

The mission to which the letter was addressed applied to the Foreign Ministry Bureau of the National Government here for assistance in rescuing the pastor. The government agency promised to send troops to Weiyuenkow to oppose the bandits.

The raid during which Father Kreutzen was captured began Friday morning when bandits attacked and looted the town of Weiyuenkow, routing the small garrison. Bandits have been extremely active in Southern Hupeh Province since the withdrawal of troops to aid the Nationalist campaign against the revolting Kwominchun in Northern Honan Province.

Which Are Interchangeable?

Which, now, would you say are the more interchangeable—the wooden cogs of an old cuckoo clock or the machine-cut *steel* wheels of a modern watch?

You win! And so does the buyer who insists on Hauserman STEEL Partitions—100% interchangeable, movable, expandable to give you a life-time of business use, no matter how your future needs may change.

See the Permanent Exhibit of Offices

E. F. HAUSERMAN CO.
11 West 42nd Street

phone Longacre 7714

HAUSERMAN
MOVABLE STEEL WALL
PARTITIONS

BUSINESS OPPORTUNITIES

Bank and business references required. Rate $1.00 an agate line daily; $1.20 Sundays.

CAPITAL WANTED.

$30,000 WILL ACQUIRE EQUITY ON PARTnership basis without liability in established business; profit possibilities unlimited; references exchanged. W 814 Times Downtown.

AN EXPERIENCED MILLINERY MAN wants to get control to open up chain dollar hat stores; wonderful field for big profits; $7,500 required. B 297 Times.

PARTNER WANTED, WITH $10,000. Should be All salesman; for yard goods store; Bronx leading street. 1424 Tinton Portland.

CAPITAL WANTED TO EXPAND FACtory; most important component of radio set; large profits; patents pending. E 846 Times.

BROKERS FOR $300,000 ISSUE OF CHAIN stores for expansion purposes; excellent financial condition. B 295 Times.

WANTED—MISCELLANEOUS.

DISTRESS MERCHANDISE, ANY QUANtity; price, location condition. Universal Trading Co., 97 Grand St., New York. Telephone Walker 2481.

CIGAR STAND WANTED IN OFFICE building; good location only. B 187 Times.

BUSINESS CONNECTIONS.

EXECUTIVE, CHRISTIAN, MARRIED, 37 years old, with unusual record of achievements, social and business contacts of the highest order, desires a permanent connection with a reputable concern; business experience includes the supervision of purchases, sales advertising and general management. B 195 Times.

DISTRIBUTER, PASSAIC COUNTY, WOMAN'S corset-brassiere, desires line of women's apparel; have permanent force, established business. Y 2002 Times Annex.

Distributors Wanted.

BIG OPPORTUNITY IS OFFERED MAN who desires to go into business for himself; one capacity for hard work; capital required $1,500, fully secured in sound local business which should net substantial weekly income; splendid opportunity for good increase in earnings; no selling; must have car; give telephone. Box 824, Room 900, Times Building.

FOR SALE.

Plants and Factories.

OWN FACTORY BUILDING, 5,000 FEET, with large yard; willing to furnish limited capital in partnership with honest worker on meritorious proposition without any previous thirty miles city. E 635 Times.

Stocks and Bonds.

STRICTLY FIRST-CLASS FANCY CAKE and ice cream; doing $30,000 a year; all cash; 2 properties on main street in North Philadelphia; established 20 years; selected investigation invited. Y 2001 Times Annex.

LINGERIE SHOP, MAIN THOROUGHFARE, Bronx, at sacrifice; must sell immediately; owner leaving city; low rental; near corner 183d St. corner Westchester Av.

Hotels and Furnished Rooms Rooms.

HOTEL LEASE FOR SALE, MIDTOWN, long term, 300 rooms, fully furnished, newly decorated; cut-rate. W 812 Times Downtown.

Restaurants and Tea Rooms.

GOING INTO BUSINESS? WE DESIGN, build, equip stores completely; time payments. Caldwell, 345 West 15th. Medallion 4700.

Garages.

GARAGE BUILDING, BRONX, SUBJECT to long-term lease, $2,800 cash, mortgage, one floor, 80 cars; 11,000 square feet; sale or exchange for bakery, restaurant or factory property protected. Apply Bruns Co., Plaza 0700 for appointment. Medallion 4445.

GARAGE, WEST SIDE, DAY PARKING, 200 cars, 48th st. above Broadway. Information, 1440 Broadway.

FOR SALE.

Garages.

GARAGE FOR SALE, 68x111, IN BUST section of Brooklyn; income producing; new lease; will sacrifice to quick buyer. Box 28, 653 Atlantic Av., Brooklyn.

Miscellaneous.

INSURANCE BUSINESS FOR SALE; OFfice space optional; $3,000 required. B 280 Times.

BUSINESS SERVICES.

PRINTING BUYERS.

An up-to-date printing plant ready to solicit accounts; to them every accommodation, together with price and intelligent service, will be given. Middletown Press, 117 West 20th. Watkins 0673.

CORPORATIONS ORGANIZED, NEW YORK, New Jersey, $90; Delaware, $85; includes fees, outfit. Marks, 1,545 Broadway, Chickering 9622.

PAINTING, DECORATING IN ALL Branches. Flo Olsen, 245 5th Av. Ashland 0800.

MY LETTERS SELL YOUR GOODS. Pratt, 200 West 59th. Wisconsin 2142.

BUSINESS LOANS.

BUSINESS AND PERSONAL LOANS. BORROW $100 TO $500 OR MORE FOR ONE YEAR OR LESS MONTHLY PAYMENT PLAN (weekly if requested). Secure booklet, "HOW TO BORROW." THE MORRIS PLAN COMPANY. Resources over $40,000,000. MAIN OFFICE, 82 WEST 43D ST. OTHER OFFICES: NEW YORK—232 Broadway, 363 Grand St., 17 Union Square, 30th St. and 7th Av., 1413 5th Av., near 116th St., 391 East 149th St., 940 Southern Boulevard. BROOKLYN—105 Montague St., 804 Manhattan Av., 1568 Pitkin Av. Under supervision of State Banking Dept.

YOU GET THE FULL AMOUNT. No deduction in advance. Merchants and salaried men may secure up to $5,000 for one year; payment monthly, semi-monthly or weekly you get full amount. GOTHAM LOAN COMPANY. Industrial Banking. Under Supervision of State Banking Dept. 200 Broadway, corner Fulton St., New York. 92-26 Union Hall St., Jamaica.

PERSONAL AND SUMMER LOANS For Commercial and Personal Needs. From $100 Up to $5,000. Quick, Courteous and Dignified Service. PERSONAL FINANCE & THRIFT CORP., UNION BK., 833 Broadway, corner 14th St. Algonquin 2000. Open Sats. 9 to 1. B. M. T. and I. R. T. SUBWAYS TO DOOR. Under Supervision State Banking Dept.

WE ADVANCE 80% ON OUTSTANDING ACCOUNTS without notifying your customer. THE FINANCE TRUST, 32 West 42d. Bulte 1418. Bryant 9644.

NOTES DISCOUNTED, ADVANCES ON merchandise warehouse receipts. Industrial Credit Co., 369 4th Av. Cal. 6000.

BETTER OFFICE FURNITURE

Let us help you arrange it to effect. The service is free.

CLARK & GIBBY, Inc.
358 Broadway, Tel. Walker 3615 — 41 E. 42d St., Murray Hill 8200

WHAT BRINGS MEN TO BROADWAY AND NINTH?

The economy of these CUSTOM TAILORED $40 SUITS

The story is brief but compelling. Bulging bolts of superb suitings woven on the world's finest looms...woolens, worsteds, cheviots... made to your measure...$40.

Not "rubber-stamp" ready-mades, mind you, but custom clothes...built button by button...stitch by stitch...for style and service. Even Arnheim, acclaimed for clothing economy, has rarely offered such outstanding suits at $40—May we make one for you—*today?*

Arnheim
CUSTOM TAILOR
BROADWAY AT NINTH
NEW YORK

CORRECT AND DISTINGUISHED FORMAL EVENING ATTIRE

THE CLOTHES FOR FORMAL EVENING USAGE PRESENTED BY THIS INSTITUTION EMBRACE THE RESTRAINT, ELEGANCE AND GRACE OF LINE MOST WIDELY RESPECTED BY GENTLEMEN WHO UNDERSTAND THE SARTORIAL REQUIREMENTS OF CEREMONIAL EVENINGS. IT IS DESIRED, EXPRESSLY, TO IMPRESS THE PUBLIC WITH THE FACT THAT FULL DRESS AND DINNER GARMENTS ARE CUT AND EXECUTED IN SHOPS DEVOTED SOLELY TO THE MAKING OF THIS CLASS OF APPAREL AND EVERY DETAIL IS PERFECT. THE STYLE CHARTS EMPLOYED ARE THE SOLE PROPERTY OF FINCHLEY AND EMBRACE THE VARIOUS ELEMENTS OF DESIGN CURRENTLY RECOMMENDED BY THE MOST NOTABLE LONDON CUSTOM DRAPERS. FULL AND ACCURATE ATTENTION WILL BE ACCORDED SELECTION AND FITTING.

FULL DRESS COAT AND TROUSERS
IMPORTED AND UNFINISHED WORSTED
NINETY DOLLARS AND MORE

DINNER JACKET AND TROUSERS
IMPORTED AND UNFINISHED WORSTED
SIXTY-FIVE DOLLARS AND MORE
READY-TO-PUT-ON

TAILORED AT FASHION PARK

WAISTCOATS
SILK HATS OPERA HATS
MUFFLERS HANDKERCHIEFS
IMPORTED SILK HOSIERY
BOSOM SHIRTS
BOWS AND GLOVES
WALKING STICKS JEWEL SETS
PATENT AND BOX-CALF OXFORDS

THE
FINCHLEY
Establishment

Fifth Avenue at 46th Street